



**BAREFOOT BAY
RECREATION DISTRICT**

Barefoot Bay Recreation District Regular Meeting
August 9, 2019 at 1:00 PM
Building D&E

Agenda

Please turn off all cell phones

- 1. Thought of the Day**
- 2. Pledge of Allegiance to the Flag**
- 3. Roll Call**
- 4. Presentations and Proclamations**
 - A. Employee Milestones - Mark Roberts 5 Years
 - B. Employee Recognition and Incentive Award: Pat Diamond
 - C. Employee Recognition and Incentive Award: Mary Barry
 - D. Employee Recognition and Incentive Award: Peter Essig
 - E. Employee Recognition and Incentive Award: Stephane Fecteau
 - F. Employee Recognition and Incentive Award: Sally Biondillo
- 5. Approval of Minutes**
 - A. July 12, 2019
- 6. Treasurer's Report**
 - A. August 9, 2019
- 7. Audience Participation**
- 8. Unfinished Business**
 - A. Pool #2 Canopy
 - B. Shopping Center Roof Replacement Design
 - C. Shopping Center Amended Lease Proposal
- 9. New Business**
 - A. Shopping Center Building 2 Part of Space 2 Lease proposal
 - B. DOR Violations
 - i. DOR VIOLATION 17-001433 869 CASHEW CIRCLE

- ii. DOR VIOLATION 19-000191 869 CASHEW CIRCLE
 - iii. DOR VIOLATION 18-005411 307 AVOCADO DRIVE
 - iv. DOR VIOLATION 18-001160 732 PERIWINKLE CIRCLE
 - v. DOR VIOLATION 19-002202 732 PERIWINKLE CIRCLE
- C. Authorization of Certificate to Non-Ad Valorem Assessment Roll for FY20
 - D. Replacement of Federal Pacific Electrical panels and Transformer in Bldg. C and the Lounge
 - E. Replacement of Federal Pacific Electrical Panels in Bldg. A
 - F. Miniature Golf Course Fence
 - G. Discussion of Installation of Pool Cover at Pool#1
 - H. Revised *Rules for the BOT*
 - I. Revised *Employee Handbook*
 - J. Donation Request
 - K. Neighborhood Revitalization Program (NRP) Purchase Confirmation: 517 Egret Circle
 - L. Budget Amendment: Bldg C Exterior Rehabilitation Project
 - M. FY21 Budget Preparation Calendar
- 10. Manager's Report**
- A. Community Manager's Report: August 08, 2019
- 11. Attorney's Report**
- 12. Incidental Trustee Remarks**
- 13. Adjournment**

If an individual decides to appeal any decision made by the Recreation District with respect to any matter considered at this meeting, a record of the proceedings will be required and the individual will need to ensure that a verbatim transcript of the proceedings is made, which record includes the testimony and evidence upon which the appeal is based (FS 286.0105). Such person must provide a method for recording the proceedings verbatim.

Barefoot Bay Recreation District Regular Meeting

Board of Trustees Meeting Agenda Memo

Date: August 09, 2019

Title: **Employee Recognition and Incentive Award: Pat Diamond**

Section & Item: 4.B

Department: Property Services: Buildings

Fiscal Impact: \$500.00

Contact: Matt Goetz, Property Services Manager;
or John W. Coffey, ICMA-CM,
Community Manager

Attachments: Employee Recognition and Incentive
Program Guidelines

Reviewed by

General Counsel: N/A

Approved by: John W. Coffey, ICMA-CM, Community
Manager



Requested Action by BOT

Publicly award and recognize Mr. Patrick Diamond for receiving an Innovative Service Award

Background and Summary Information

On Monday, July 29th, the BBRD Leadership Team (Community Manager and Department Managers) reviewed a recommended award for his innovative service related to the painting of the concrete around the Veteran's Monument. The vote was 7-0 in favor of the award.

The following is the nomination made by Community Manager Coffey, ICMA-CM

Employee's Name: Patrick Diamond -Building Tech II

Category: Innovation Award

Historically, BBRD has lacked sufficient resources to power wash all the flat concrete in the common areas. Periodically, staff would power wash concrete areas based upon resident complaints as time permits. In 2018, Pat Diamond volunteered to paint the concrete pad in the around the Veterans' Monument in a red, white and blue manner that would honor the United States flag. Additionally, the painting of this area would decrease the frequency of power washing. Mr. Diamond's supervisor authorized this action and Mr. Diamond contacted Sherwin Williams regarding the proper grade of paint. Thanks to Mr. Diamond's efforts, BBRD was able to secure a savings of approximately \$160 in that Sherwin Williams donated the paint as part of their program which provides donated paint to eligible projects that honor the military and veterans.

Upon the completion of the conversion of the Veterans' Monument area irrigation system from Brevard County potable water to lake water, Mr. Diamond once again volunteered to re-paint the concrete due to minor imperfections inflicted during the irrigation and landscaping work. Mr. Diamond's self-starting initiative and innovation are testaments to his work ethos and are worthy of recognition under this program. I nominate him for a \$500.00 Innovation Award.

For payroll purposes, employees will be classified as one of the following:

1. Exempt Employees - Certain employees such as executive, administrative, professional and supervisory employees, whose positions meet specific tests established by the Fair Labor Standards Act, are paid on a salary basis for all hours worked each week. These employees are expected to work whatever hours are required to accomplish their duties, even if it exceeds their normal workweek. Exempt employees working outside their normal hours may receive compensatory time per their immediate supervisor.
2. Non-Exempt Employees - All employees who do not meet the Fair Labor Standards Act exemption test for exempt employee are identified as non-exempt employees. Non-exempt employees are hourly employees, who must be paid the state minimum wage and are eligible for payment of overtime pay.

MAINTAINING YOUR PERSONNEL RECORDS

It is your responsibility to provide current information regarding your address, telephone number, insurance beneficiaries, change in dependents, marital status, etc. Please notify the Resident Relations Office to note any changes in your address, phone number, emergency contact information, marital status, number of dependents, etc. Changes in exemptions for tax purposes will only be made upon the receipt of a completed W-4 form.

PERSONNEL FILES

Employee personnel files are the property of the District, and do not belong to the employee. However, upon request, the District will allow an employee to review their employee file under the supervision of management. If a public record is viewed or copied from an employee's personnel file, the Resident Relations Manager/H.R. Coordinator or designee shall notify said employee as soon as possible.

PERFORMANCE EVALUATIONS

Employees will have their job performance reviewed at the mid-point and end of their 6 month probationary period and on an annual basis by their immediate supervisor and/or Department Manager.

RECOGNITION POLICIES:

Barefoot Bay Recreation District recognizes the value of institutional knowledge and experience held by long-term employees. Additionally, retention of high-performing employees reduces the cost of employee turnover and enhances corporate competitiveness.

Two programs are used to reward longevity and innovation/extraordinary service/innovation.

1. Longevity Milestone Award Program

Eligibility full-time, and part-time active employees become eligible for a milestone recognition award of bonus days off in the year in which they complete five, 10, 15, 20, 25, 30, 35 and 40 years of service.

Years Served	Bonus Days Off	Years Served	Bonus Days Off
Five	One	Twenty-five	Five
Ten	Two	Thirty	Six
Fifteen	Three	Thirty-five	Seven
Twenty	Four	Forty	Eight

Employees reaching the following service milestones will be granted the following lifetime discount on lunch meals at the 19th Hole:

10 years	\$1
20 years	\$2
30 years	\$3

2. Innovation, Extraordinary Service and/or Innovation Award Program

PURPOSE:

The purpose of the Employee Recognition and Incentive Program is to reward employees for exceptional, extraordinary, or innovative performance that benefits or improves District services and programs. The Program is intended to promote and encourage teamwork, motivation, efficiency, and productivity in the performance of duties for the benefit of the District and the community.

SCOPE:

Applies to all full-time and part-time employees.

DEFINITIONS:

Bonus: A one-time monetary award not to exceed five hundred dollars (\$500.00) provided to an employee in addition to the employee's regular compensation which may be made upon determination of merit for an Award by the District's Management Team. Award criteria must be met for a bonus to be awarded to any employee. **Operational Excellence Award:** To recognize employees who have demonstrated continuous exceptional performance and have made a significant positive contribution to their Department's operations, functions, or provision of services. **Extraordinary Service Award:** To recognize employees who have demonstrated performance that goes above and beyond the call of duty for a particular job classification,

substantially exceed performance expectations, or perform valuable tasks or services beyond defined job classification duties during special, unusual, or emergency events. Innovation Award: To recognize employees who have made innovative suggestions, have implemented new or novel processes, or have engaged in creative or ingenious performance that has raised substantial revenue or saved substantial costs to the District.

PROCESS:

Any District employee (including Department Heads and the Community Manager) may nominate any other District employee for any specific Recognition and Incentive Program Award. The nominating employee must provide a written statement providing the facts and circumstances supporting the nominated employee's entitlement to the Award. The nomination shall be submitted to any Department Head or the Community Manager, but may be anonymous. Upon receipt of a written nomination, the District Management Team (consisting of all Department Heads and the Community Manager) shall jointly consider and determine whether an Award is merited. The Management Team shall have the sole discretion to determine whether the criteria for any Award have been met and/or the amount of any bonus, not to exceed five hundred dollars (\$500.00), which may be provided upon the granting of any Award. The Board of Trustees shall be publicly notified when any employee has been granted an Award pursuant to this policy.

STANDARDS AND EXPECTATIONS FOR WORKPLACE AND SAFETY

The District believes in maintaining safe and healthy working conditions for our employees. However, to achieve our goal of providing a safe workplace, each employee must be safety conscious. We have established the following policies and procedures that allow us to provide safe and healthy working conditions. We expect each employee to follow these policies and procedures, to act safely, and to report unsafe conditions to his or her Department Manager in a timely manner.

REPORTING UNSAFE CONDITIONS OR PRACTICES

Employees are expected to continually be on the lookout for unsafe working conditions or practices. If you observe an unsafe condition, you should warn others, if possible, and report that condition to your Department Manager immediately. If you have a question regarding the safety of your workplace and practices, ask your Department Manager for clarification.

If you observe a coworker using an unsafe practice, you are expected to mention this to the coworker and to your Department Manager. Likewise, if a coworker brings to your attention an unsafe practice you may be using, please thank the coworker and make any necessary adjustments to what you are doing. Safety at work is a team effort.

Board of Trustees Meeting Agenda Memo

Date: August 09, 2019
Title: **Employee Recognition and Incentive Award: Mary Barry**
Section & Item: 4.C
Department: Resident Relations: DOR Enforcement
Fiscal Impact: \$500.00
Contact: Rich Armington, Resident Relations Manager/H.R. Coordinator; or John W. Coffey, ICMA-CM, Community Manager
Attachments: Employee Recognition and Incentive Program Guidelines
Reviewed by
General Counsel: N/A
Approved by: John W. Coffey, ICMA-CM, Community Manager



Requested Action by BOT

Publicly award and recognize Ms. Mary Barry for receiving an Extraordinary Service Award

Background and Summary Information

On Monday, July 29th, the BBRD Leadership Team (Community Manager and Department Managers) reviewed a recommended award for Ms. Barry's extraordinary service due to her outstanding performance under challenging and threatening circumstances. The vote was 7-0 in favor of the award.

The following is the nomination made by Community Manager Coffey, ICMA-CM

Employee's Name: Mary Barry – DOR/ARCC Inspector

Category: Extraordinary Service Award

Ms. Barry's service as a DOR/ARCC Inspector is outstanding especially given the harsh working environment that she endures. During the past seven months, she has opened 299 cases and obtaining a 65% voluntary compliance rate. She, like the other DOR Enforcement staff, regularly endures harassment and threats from BBRD residents. Yet even through Ms. Barry works under conditions most people would not tolerate her performance and attitude are outstanding and well beyond what could be expected from an average employee. Her dedication to upholding BBRD's DOR in the face of such opposition is a testament to her work ethos and is worthy of recognition under this program. I nominate Ms. Barry for a \$500.00 Extraordinary Service Award.

For payroll purposes, employees will be classified as one of the following:

1. Exempt Employees - Certain employees such as executive, administrative, professional and supervisory employees, whose positions meet specific tests established by the Fair Labor Standards Act, are paid on a salary basis for all hours worked each week. These employees are expected to work whatever hours are required to accomplish their duties, even if it exceeds their normal workweek. Exempt employees working outside their normal hours may receive compensatory time per their immediate supervisor.
2. Non-Exempt Employees - All employees who do not meet the Fair Labor Standards Act exemption test for exempt employee are identified as non-exempt employees. Non-exempt employees are hourly employees, who must be paid the state minimum wage and are eligible for payment of overtime pay.

MAINTAINING YOUR PERSONNEL RECORDS

It is your responsibility to provide current information regarding your address, telephone number, insurance beneficiaries, change in dependents, marital status, etc. Please notify the Resident Relations Office to note any changes in your address, phone number, emergency contact information, marital status, number of dependents, etc. Changes in exemptions for tax purposes will only be made upon the receipt of a completed W-4 form.

PERSONNEL FILES

Employee personnel files are the property of the District, and do not belong to the employee. However, upon request, the District will allow an employee to review their employee file under the supervision of management. If a public record is viewed or copied from an employee's personnel file, the Resident Relations Manager/H.R. Coordinator or designee shall notify said employee as soon as possible.

PERFORMANCE EVALUATIONS

Employees will have their job performance reviewed at the mid-point and end of their 6 month probationary period and on an annual basis by their immediate supervisor and/or Department Manager.

RECOGNITION POLICIES:

Barefoot Bay Recreation District recognizes the value of institutional knowledge and experience held by long-term employees. Additionally, retention of high-performing employees reduces the cost of employee turnover and enhances corporate competitiveness.

Two programs are used to reward longevity and innovation/extraordinary service/innovation.

1. Longevity Milestone Award Program

Eligibility full-time, and part-time active employees become eligible for a milestone recognition award of bonus days off in the year in which they complete five, 10, 15, 20, 25, 30, 35 and 40 years of service.

Years Served	Bonus Days Off	Years Served	Bonus Days Off
Five	One	Twenty-five	Five
Ten	Two	Thirty	Six
Fifteen	Three	Thirty-five	Seven
Twenty	Four	Forty	Eight

Employees reaching the following service milestones will be granted the following lifetime discount on lunch meals at the 19th Hole:

10 years	\$1
20 years	\$2
30 years	\$3

2. Innovation, Extraordinary Service and/or Innovation Award Program

PURPOSE:

The purpose of the Employee Recognition and Incentive Program is to reward employees for exceptional, extraordinary, or innovative performance that benefits or improves District services and programs. The Program is intended to promote and encourage teamwork, motivation, efficiency, and productivity in the performance of duties for the benefit of the District and the community.

SCOPE:

Applies to all full-time and part-time employees.

DEFINITIONS:

Bonus: A one-time monetary award not to exceed five hundred dollars (\$500.00) provided to an employee in addition to the employee's regular compensation which may be made upon determination of merit for an Award by the District's Management Team. Award criteria must be met for a bonus to be awarded to any employee. **Operational Excellence Award:** To recognize employees who have demonstrated continuous exceptional performance and have made a significant positive contribution to their Department's operations, functions, or provision of services. **Extraordinary Service Award:** To recognize employees who have demonstrated performance that goes above and beyond the call of duty for a particular job classification,

substantially exceed performance expectations, or perform valuable tasks or services beyond defined job classification duties during special, unusual, or emergency events. Innovation Award: To recognize employees who have made innovative suggestions, have implemented new or novel processes, or have engaged in creative or ingenious performance that has raised substantial revenue or saved substantial costs to the District.

PROCESS:

Any District employee (including Department Heads and the Community Manager) may nominate any other District employee for any specific Recognition and Incentive Program Award. The nominating employee must provide a written statement providing the facts and circumstances supporting the nominated employee's entitlement to the Award. The nomination shall be submitted to any Department Head or the Community Manager, but may be anonymous. Upon receipt of a written nomination, the District Management Team (consisting of all Department Heads and the Community Manager) shall jointly consider and determine whether an Award is merited. The Management Team shall have the sole discretion to determine whether the criteria for any Award have been met and/or the amount of any bonus, not to exceed five hundred dollars (\$500.00), which may be provided upon the granting of any Award. The Board of Trustees shall be publicly notified when any employee has been granted an Award pursuant to this policy.

STANDARDS AND EXPECTATIONS FOR WORKPLACE AND SAFETY

The District believes in maintaining safe and healthy working conditions for our employees. However, to achieve our goal of providing a safe workplace, each employee must be safety conscious. We have established the following policies and procedures that allow us to provide safe and healthy working conditions. We expect each employee to follow these policies and procedures, to act safely, and to report unsafe conditions to his or her Department Manager in a timely manner.

REPORTING UNSAFE CONDITIONS OR PRACTICES

Employees are expected to continually be on the lookout for unsafe working conditions or practices. If you observe an unsafe condition, you should warn others, if possible, and report that condition to your Department Manager immediately. If you have a question regarding the safety of your workplace and practices, ask your Department Manager for clarification.

If you observe a coworker using an unsafe practice, you are expected to mention this to the coworker and to your Department Manager. Likewise, if a coworker brings to your attention an unsafe practice you may be using, please thank the coworker and make any necessary adjustments to what you are doing. Safety at work is a team effort.

Board of Trustees Meeting Agenda Memo

Date: August 09, 2019
Title: **Employee Recognition and Incentive Award: Peter Essig**
Section & Item: 4.D
Department: Resident Relations: DOR Enforcement
Fiscal Impact: \$500.00
Contact: Rich Armington, Resident Relations Manager/H.R. Coordinator; or John W. Coffey, ICMA-CM, Community Manager
Attachments: Employee Recognition and Incentive Program Guidelines
Reviewed by
General Counsel: N/A
Approved by: John W. Coffey, ICMA-CM, Community Manager



Requested Action by BOT

Publicly award and recognize Mr. Peter Essig for receiving an Extraordinary Service Award.

Background and Summary Information

On Monday, July 29th, the BBRD Leadership Team (Community Manager and Department Managers) reviewed a recommended award for Mr. Essig's extraordinary service due to his outstanding performance under challenging and threatening circumstances. The vote was 7-0 in favor of the award.

The following is the nomination made by Community Manager Coffey, ICMA-CM.

Employee's Name: Peter Essig – DOR/ARCC Inspector

Category: Extraordinary Service Award

Mr. Essig's service as a DOR/ARCC Inspector is outstanding especially given the harsh working environment that he endures. For the past seven months, he opened 622 cases and obtaining a 74% voluntary compliance rate. Mr. Essig, like the other DOR Enforcement staff, regularly endures harassment and threats from BBRD residents. He knows how to balance the needs of BBRD with the compassion of the residents even under the most adverse conditions. Driving the DOR truck at 5:4am one morning a resident stopped his truck in front of Mr. Essig (blocking the road) and approached him saying "I got something for you" (and later posted "I know where you live."). No one should have to take this abuse, but Mr. Essig does to maintain the standards of the DOR. His dedication to his job in the face of such opposition is a testament to his work ethos and is worthy of recognition under this program. I nominate Mr. Essig for a \$500.00 Extraordinary Service Award.

For payroll purposes, employees will be classified as one of the following:

1. Exempt Employees - Certain employees such as executive, administrative, professional and supervisory employees, whose positions meet specific tests established by the Fair Labor Standards Act, are paid on a salary basis for all hours worked each week. These employees are expected to work whatever hours are required to accomplish their duties, even if it exceeds their normal workweek. Exempt employees working outside their normal hours may receive compensatory time per their immediate supervisor.
2. Non-Exempt Employees - All employees who do not meet the Fair Labor Standards Act exemption test for exempt employee are identified as non-exempt employees. Non-exempt employees are hourly employees, who must be paid the state minimum wage and are eligible for payment of overtime pay.

MAINTAINING YOUR PERSONNEL RECORDS

It is your responsibility to provide current information regarding your address, telephone number, insurance beneficiaries, change in dependents, marital status, etc. Please notify the Resident Relations Office to note any changes in your address, phone number, emergency contact information, marital status, number of dependents, etc. Changes in exemptions for tax purposes will only be made upon the receipt of a completed W-4 form.

PERSONNEL FILES

Employee personnel files are the property of the District, and do not belong to the employee. However, upon request, the District will allow an employee to review their employee file under the supervision of management. If a public record is viewed or copied from an employee's personnel file, the Resident Relations Manager/H.R. Coordinator or designee shall notify said employee as soon as possible.

PERFORMANCE EVALUATIONS

Employees will have their job performance reviewed at the mid-point and end of their 6 month probationary period and on an annual basis by their immediate supervisor and/or Department Manager.

RECOGNITION POLICIES:

Barefoot Bay Recreation District recognizes the value of institutional knowledge and experience held by long-term employees. Additionally, retention of high-performing employees reduces the cost of employee turnover and enhances corporate competitiveness.

Two programs are used to reward longevity and innovation/extraordinary service/innovation.

1. Longevity Milestone Award Program

Eligibility full-time, and part-time active employees become eligible for a milestone recognition award of bonus days off in the year in which they complete five, 10, 15, 20, 25, 30, 35 and 40 years of service.

Years Served	Bonus Days Off	Years Served	Bonus Days Off
Five	One	Twenty-five	Five
Ten	Two	Thirty	Six
Fifteen	Three	Thirty-five	Seven
Twenty	Four	Forty	Eight

Employees reaching the following service milestones will be granted the following lifetime discount on lunch meals at the 19th Hole:

10 years	\$1
20 years	\$2
30 years	\$3

2. Innovation, Extraordinary Service and/or Innovation Award Program

PURPOSE:

The purpose of the Employee Recognition and Incentive Program is to reward employees for exceptional, extraordinary, or innovative performance that benefits or improves District services and programs. The Program is intended to promote and encourage teamwork, motivation, efficiency, and productivity in the performance of duties for the benefit of the District and the community.

SCOPE:

Applies to all full-time and part-time employees.

DEFINITIONS:

Bonus: A one-time monetary award not to exceed five hundred dollars (\$500.00) provided to an employee in addition to the employee's regular compensation which may be made upon determination of merit for an Award by the District's Management Team. Award criteria must be met for a bonus to be awarded to any employee. **Operational Excellence Award:** To recognize employees who have demonstrated continuous exceptional performance and have made a significant positive contribution to their Department's operations, functions, or provision of services. **Extraordinary Service Award:** To recognize employees who have demonstrated performance that goes above and beyond the call of duty for a particular job classification,

substantially exceed performance expectations, or perform valuable tasks or services beyond defined job classification duties during special, unusual, or emergency events. Innovation Award: To recognize employees who have made innovative suggestions, have implemented new or novel processes, or have engaged in creative or ingenious performance that has raised substantial revenue or saved substantial costs to the District.

PROCESS:

Any District employee (including Department Heads and the Community Manager) may nominate any other District employee for any specific Recognition and Incentive Program Award. The nominating employee must provide a written statement providing the facts and circumstances supporting the nominated employee's entitlement to the Award. The nomination shall be submitted to any Department Head or the Community Manager, but may be anonymous. Upon receipt of a written nomination, the District Management Team (consisting of all Department Heads and the Community Manager) shall jointly consider and determine whether an Award is merited. The Management Team shall have the sole discretion to determine whether the criteria for any Award have been met and/or the amount of any bonus, not to exceed five hundred dollars (\$500.00), which may be provided upon the granting of any Award. The Board of Trustees shall be publicly notified when any employee has been granted an Award pursuant to this policy.

STANDARDS AND EXPECTATIONS FOR WORKPLACE AND SAFETY

The District believes in maintaining safe and healthy working conditions for our employees. However, to achieve our goal of providing a safe workplace, each employee must be safety conscious. We have established the following policies and procedures that allow us to provide safe and healthy working conditions. We expect each employee to follow these policies and procedures, to act safely, and to report unsafe conditions to his or her Department Manager in a timely manner.

REPORTING UNSAFE CONDITIONS OR PRACTICES

Employees are expected to continually be on the lookout for unsafe working conditions or practices. If you observe an unsafe condition, you should warn others, if possible, and report that condition to your Department Manager immediately. If you have a question regarding the safety of your workplace and practices, ask your Department Manager for clarification.

If you observe a coworker using an unsafe practice, you are expected to mention this to the coworker and to your Department Manager. Likewise, if a coworker brings to your attention an unsafe practice you may be using, please thank the coworker and make any necessary adjustments to what you are doing. Safety at work is a team effort.

Board of Trustees Meeting Agenda Memo

Date: August 09, 2019
Title: **Employee Recognition and Incentive Award: Stephane Fecteau**
Section & Item: 4.E
Department: Resident Relations: DOR Enforcement
Fiscal Impact: \$500.00
Contact: Rich Armington, Resident Relations Manager/H.R. Coordinator; or John W. Coffey, ICMA-CM, Community Manager
Attachments: Employee Recognition and Incentive Program Guidelines
Reviewed by
General Counsel: N/A
Approved by: John W. Coffey, ICMA-CM, Community Manager



Requested Action by BOT

Publicly award and recognize Mr. Stephane Fecteau for receiving an Extraordinary Service Award.

Background and Summary Information

On Monday, July 29th, the BBRD Leadership Team (Community Manager and Department Managers) reviewed a recommended award for Mr. Fecteau's extraordinary service due to his outstanding performance under challenging and threatening circumstances. The vote was 7-0 in favor of the award.

The following is the nomination made by Community Manager Coffey, ICMA-CM.

*Employee's Name: Stephane Fecteau – DOR/ARCC Inspector
Category: Extraordinary Service Award*

Mr. Fecteau's service as a DOR/ARCC Inspector is outstanding especially given the harsh working environment that he endures. For the past seven months, he opened 1,131 cases and obtaining a 74% voluntary compliance rate. Mr. Fecteau, like the other DOR Enforcement staff, regularly endures harassment and threats from BBRD residents. He has repeatedly been threatened (i.e. shoving a flashlight up a certain place, general bodily harm, objects thrown at his truck, etc.), but the most vicious of all was when someone placed about 60 roofing nails in his personal driveway. No one should have to take this abuse, but Mr. Fecteau does to maintain the standards of the DOR. His dedication to his job in the face of such opposition is a testament to his work ethos and is worthy of recognition under this program. I nominate Mr. Fecteau for a \$500.00 Extraordinary Service Award.

For payroll purposes, employees will be classified as one of the following:

1. Exempt Employees - Certain employees such as executive, administrative, professional and supervisory employees, whose positions meet specific tests established by the Fair Labor Standards Act, are paid on a salary basis for all hours worked each week. These employees are expected to work whatever hours are required to accomplish their duties, even if it exceeds their normal workweek. Exempt employees working outside their normal hours may receive compensatory time per their immediate supervisor.
2. Non-Exempt Employees - All employees who do not meet the Fair Labor Standards Act exemption test for exempt employee are identified as non-exempt employees. Non-exempt employees are hourly employees, who must be paid the state minimum wage and are eligible for payment of overtime pay.

MAINTAINING YOUR PERSONNEL RECORDS

It is your responsibility to provide current information regarding your address, telephone number, insurance beneficiaries, change in dependents, marital status, etc. Please notify the Resident Relations Office to note any changes in your address, phone number, emergency contact information, marital status, number of dependents, etc. Changes in exemptions for tax purposes will only be made upon the receipt of a completed W-4 form.

PERSONNEL FILES

Employee personnel files are the property of the District, and do not belong to the employee. However, upon request, the District will allow an employee to review their employee file under the supervision of management. If a public record is viewed or copied from an employee's personnel file, the Resident Relations Manager/H.R. Coordinator or designee shall notify said employee as soon as possible.

PERFORMANCE EVALUATIONS

Employees will have their job performance reviewed at the mid-point and end of their 6 month probationary period and on an annual basis by their immediate supervisor and/or Department Manager.

RECOGNITION POLICIES:

Barefoot Bay Recreation District recognizes the value of institutional knowledge and experience held by long-term employees. Additionally, retention of high-performing employees reduces the cost of employee turnover and enhances corporate competitiveness.

Two programs are used to reward longevity and innovation/extraordinary service/innovation.

1. Longevity Milestone Award Program

Eligibility full-time, and part-time active employees become eligible for a milestone recognition award of bonus days off in the year in which they complete five, 10, 15, 20, 25, 30, 35 and 40 years of service.

Years Served	Bonus Days Off	Years Served	Bonus Days Off
Five	One	Twenty-five	Five
Ten	Two	Thirty	Six
Fifteen	Three	Thirty-five	Seven
Twenty	Four	Forty	Eight

Employees reaching the following service milestones will be granted the following lifetime discount on lunch meals at the 19th Hole:

10 years	\$1
20 years	\$2
30 years	\$3

2. Innovation, Extraordinary Service and/or Innovation Award Program

PURPOSE:

The purpose of the Employee Recognition and Incentive Program is to reward employees for exceptional, extraordinary, or innovative performance that benefits or improves District services and programs. The Program is intended to promote and encourage teamwork, motivation, efficiency, and productivity in the performance of duties for the benefit of the District and the community.

SCOPE:

Applies to all full-time and part-time employees.

DEFINITIONS:

Bonus: A one-time monetary award not to exceed five hundred dollars (\$500.00) provided to an employee in addition to the employee's regular compensation which may be made upon determination of merit for an Award by the District's Management Team. Award criteria must be met for a bonus to be awarded to any employee. **Operational Excellence Award:** To recognize employees who have demonstrated continuous exceptional performance and have made a significant positive contribution to their Department's operations, functions, or provision of services. **Extraordinary Service Award:** To recognize employees who have demonstrated performance that goes above and beyond the call of duty for a particular job classification,

substantially exceed performance expectations, or perform valuable tasks or services beyond defined job classification duties during special, unusual, or emergency events. Innovation Award: To recognize employees who have made innovative suggestions, have implemented new or novel processes, or have engaged in creative or ingenious performance that has raised substantial revenue or saved substantial costs to the District.

PROCESS:

Any District employee (including Department Heads and the Community Manager) may nominate any other District employee for any specific Recognition and Incentive Program Award. The nominating employee must provide a written statement providing the facts and circumstances supporting the nominated employee's entitlement to the Award. The nomination shall be submitted to any Department Head or the Community Manager, but may be anonymous. Upon receipt of a written nomination, the District Management Team (consisting of all Department Heads and the Community Manager) shall jointly consider and determine whether an Award is merited. The Management Team shall have the sole discretion to determine whether the criteria for any Award have been met and/or the amount of any bonus, not to exceed five hundred dollars (\$500.00), which may be provided upon the granting of any Award. The Board of Trustees shall be publicly notified when any employee has been granted an Award pursuant to this policy.

STANDARDS AND EXPECTATIONS FOR WORKPLACE AND SAFETY

The District believes in maintaining safe and healthy working conditions for our employees. However, to achieve our goal of providing a safe workplace, each employee must be safety conscious. We have established the following policies and procedures that allow us to provide safe and healthy working conditions. We expect each employee to follow these policies and procedures, to act safely, and to report unsafe conditions to his or her Department Manager in a timely manner.

REPORTING UNSAFE CONDITIONS OR PRACTICES

Employees are expected to continually be on the lookout for unsafe working conditions or practices. If you observe an unsafe condition, you should warn others, if possible, and report that condition to your Department Manager immediately. If you have a question regarding the safety of your workplace and practices, ask your Department Manager for clarification.

If you observe a coworker using an unsafe practice, you are expected to mention this to the coworker and to your Department Manager. Likewise, if a coworker brings to your attention an unsafe practice you may be using, please thank the coworker and make any necessary adjustments to what you are doing. Safety at work is a team effort.

Board of Trustees Meeting Agenda Memo

Date: August 09, 2019
Title: **Employee Recognition and Incentive Award: Sally Biondolillo**
Section & Item: 4.F
Department: Resident Relations: DOR Enforcement
Fiscal Impact: \$500.00
Contact: Rich Armington, Resident Relations Manager/H.R. Coordinator; or John W. Coffey, ICMA-CM, Community Manager
Attachments: Employee Recognition and Incentive Program Guidelines
Reviewed by
General Counsel: N/A
Approved by: John W. Coffey, ICMA-CM, Community Manager



Requested Action by BOT

Publicly award and recognize Ms. Sally Biondolillo for receiving an Extraordinary Service Award.

Background and Summary Information

On Monday, July 29th, the BBRD Leadership Team (Community Manager and Department Managers) reviewed a recommended award for Ms. Biondolillo's extraordinary service due to her outstanding performance under challenging and threatening circumstances. The vote was 7-0 in favor of the award.

The following is the nomination made by Community Manager Coffey, ICMA-CM.

*Employee's Name: Sally Biondolillo – DOR/ARCC Administrative Assistant
Category: Extraordinary Service Award*

Ms. Biondolillo's service as a DOR/ARCC Administrative Assistant is outstanding especially given that she is typically the first person who deals with the angry and difficult residents to come into the office about DOR and ARCC issues. She handles all the attacks with great restraint knowing the violations are usually valid while trying to help the resident abate the problem. Whether referring residents to potential contractors or telling them about the CVO's Helping Hands Program she is professional and a great ambassador for BBRD. Ms. Biondolillo is the liaison for the ARCC settling many disputes when an ARCC permit is denied. With the influx of new homes being built in BBRD and the increase of new builders she spends countless hours making sure the new home packages are correct for review by the ARCC. Her dedication to upholding BBRD's DOR in the face of such opposition is a testament to her work ethos and is worthy of recognition under this program. I nominate Ms. Biondolillo for a \$500.00 Extraordinary Service Award.

For payroll purposes, employees will be classified as one of the following:

1. Exempt Employees - Certain employees such as executive, administrative, professional and supervisory employees, whose positions meet specific tests established by the Fair Labor Standards Act, are paid on a salary basis for all hours worked each week. These employees are expected to work whatever hours are required to accomplish their duties, even if it exceeds their normal workweek. Exempt employees working outside their normal hours may receive compensatory time per their immediate supervisor.
2. Non-Exempt Employees - All employees who do not meet the Fair Labor Standards Act exemption test for exempt employee are identified as non-exempt employees. Non-exempt employees are hourly employees, who must be paid the state minimum wage and are eligible for payment of overtime pay.

MAINTAINING YOUR PERSONNEL RECORDS

It is your responsibility to provide current information regarding your address, telephone number, insurance beneficiaries, change in dependents, marital status, etc. Please notify the Resident Relations Office to note any changes in your address, phone number, emergency contact information, marital status, number of dependents, etc. Changes in exemptions for tax purposes will only be made upon the receipt of a completed W-4 form.

PERSONNEL FILES

Employee personnel files are the property of the District, and do not belong to the employee. However, upon request, the District will allow an employee to review their employee file under the supervision of management. If a public record is viewed or copied from an employee's personnel file, the Resident Relations Manager/H.R. Coordinator or designee shall notify said employee as soon as possible.

PERFORMANCE EVALUATIONS

Employees will have their job performance reviewed at the mid-point and end of their 6 month probationary period and on an annual basis by their immediate supervisor and/or Department Manager.

RECOGNITION POLICIES:

Barefoot Bay Recreation District recognizes the value of institutional knowledge and experience held by long-term employees. Additionally, retention of high-performing employees reduces the cost of employee turnover and enhances corporate competitiveness.

Two programs are used to reward longevity and innovation/extraordinary service/innovation.

1. Longevity Milestone Award Program

Eligibility full-time, and part-time active employees become eligible for a milestone recognition award of bonus days off in the year in which they complete five, 10, 15, 20, 25, 30, 35 and 40 years of service.

Years Served	Bonus Days Off	Years Served	Bonus Days Off
Five	One	Twenty-five	Five
Ten	Two	Thirty	Six
Fifteen	Three	Thirty-five	Seven
Twenty	Four	Forty	Eight

Employees reaching the following service milestones will be granted the following lifetime discount on lunch meals at the 19th Hole:

10 years	\$1
20 years	\$2
30 years	\$3

2. Innovation, Extraordinary Service and/or Innovation Award Program

PURPOSE:

The purpose of the Employee Recognition and Incentive Program is to reward employees for exceptional, extraordinary, or innovative performance that benefits or improves District services and programs. The Program is intended to promote and encourage teamwork, motivation, efficiency, and productivity in the performance of duties for the benefit of the District and the community.

SCOPE:

Applies to all full-time and part-time employees.

DEFINITIONS:

Bonus: A one-time monetary award not to exceed five hundred dollars (\$500.00) provided to an employee in addition to the employee's regular compensation which may be made upon determination of merit for an Award by the District's Management Team. Award criteria must be met for a bonus to be awarded to any employee. **Operational Excellence Award:** To recognize employees who have demonstrated continuous exceptional performance and have made a significant positive contribution to their Department's operations, functions, or provision of services. **Extraordinary Service Award:** To recognize employees who have demonstrated performance that goes above and beyond the call of duty for a particular job classification,

substantially exceed performance expectations, or perform valuable tasks or services beyond defined job classification duties during special, unusual, or emergency events. Innovation Award: To recognize employees who have made innovative suggestions, have implemented new or novel processes, or have engaged in creative or ingenious performance that has raised substantial revenue or saved substantial costs to the District.

PROCESS:

Any District employee (including Department Heads and the Community Manager) may nominate any other District employee for any specific Recognition and Incentive Program Award. The nominating employee must provide a written statement providing the facts and circumstances supporting the nominated employee's entitlement to the Award. The nomination shall be submitted to any Department Head or the Community Manager, but may be anonymous. Upon receipt of a written nomination, the District Management Team (consisting of all Department Heads and the Community Manager) shall jointly consider and determine whether an Award is merited. The Management Team shall have the sole discretion to determine whether the criteria for any Award have been met and/or the amount of any bonus, not to exceed five hundred dollars (\$500.00), which may be provided upon the granting of any Award. The Board of Trustees shall be publicly notified when any employee has been granted an Award pursuant to this policy.

STANDARDS AND EXPECTATIONS FOR WORKPLACE AND SAFETY

The District believes in maintaining safe and healthy working conditions for our employees. However, to achieve our goal of providing a safe workplace, each employee must be safety conscious. We have established the following policies and procedures that allow us to provide safe and healthy working conditions. We expect each employee to follow these policies and procedures, to act safely, and to report unsafe conditions to his or her Department Manager in a timely manner.

REPORTING UNSAFE CONDITIONS OR PRACTICES

Employees are expected to continually be on the lookout for unsafe working conditions or practices. If you observe an unsafe condition, you should warn others, if possible, and report that condition to your Department Manager immediately. If you have a question regarding the safety of your workplace and practices, ask your Department Manager for clarification.

If you observe a coworker using an unsafe practice, you are expected to mention this to the coworker and to your Department Manager. Likewise, if a coworker brings to your attention an unsafe practice you may be using, please thank the coworker and make any necessary adjustments to what you are doing. Safety at work is a team effort.



BAREFOOT BAY RECREATION DISTRICT

Board of Trustees Regular Meeting

June 12, 2019

1PM –Building D&E

Meeting Called to Order

The Barefoot Bay Recreation District Board of Trustees held a Meeting on July 12, 2019 Building D&E 1225 Barefoot Boulevard, Barefoot Bay, Florida. Mr. Klosky called the meeting to order at 1PM.

Pledge of Allegiance to the Flag

Led by Ms. Henderson.

Roll Call

Present: Mr. Klosky, Mr. Wheaton, Mr. Diana, Ms. Henderson and Mr. Loveland. Also, present, John W. Coffey, ICMA-CM, Community Manager, Brooke Benzio, Action General Counsel and Dawn Myers, District Clerk. General Counsel Cliff Repperger was excused.

Minutes

Ms. Henderson made a motion to approve the minutes dated June 14th and June 25th. Second by Mr. Diana. Motion carried unanimously.

Treasurer's Report

Mr. Henderson made a motion to approve the Treasurer's Report for July 11, 2019 as read. Second by Mr. Diana. Motion passed unanimously.

Audience Participation

Mr. Ed Keeley commented on his opposition to beginning work on a new building when there are projects that currently need attending.

Ms. Jeanne Osborne was also opposed to the multi-purpose building agenda item. She requested the Board consider having a building study done before deciding to construct a new building.

Mr. Frank Cavaliere discussed the benefits of having a multi-purpose building readily available with a kitchen and rooms to hold multiple events at once. He urged the Board to consider the needs of the future residents rather than doing nothing.

Ms. Nancy Eisele agreed that a survey regarding what the community needs are should be completed before we move forward with a new building project.

Unfinished Business

Multi-Function Building Behind Shopping Center

Mr. Wheaton discussed the negative aspects to expanding the Lounge such as parking limitations and aging sewer systems. He proposed the Board revisit the multi-purpose building that was discussed last year as a design and build contract where the engineer firm clearly states what is available for a set amount of money. He requested the Board consider the design and build contract for a 7,000 square foot building with a proposed 5-year loan in order to hold functions every night of the week.



BAREFOOT BAY RECREATION DISTRICT

Mr. Loveland stated he is not for or against the idea but is not thrilled about revising a budget that was just approved. He stated that we should look at our infrastructure first since there is ample issues that need to be addressed. Mr. Loveland suggested a facility use study.

Mr. Diana agreed that we should wait for the parking study to come back before we consider constructing a new building.

Ms. Henderson stated that she is not in favor of building on the limited green space in that area. She agrees we should wait for the results of the parking study before committing to a new building.

Mr. Diana made a motion to table the topic of the multi-function building until we have a study completed regarding facility use. Second by Ms. Henderson. Motion passed unanimously.

New Business

DOR Violations

Case# 18-001022 803 Beech Court

Article III, Section 4-B, Pets (3 large dogs)

Mr. Wheaton made a motion to refer Case# 18-001022 to General Counsel Repperger for legal action, equitable or other appropriate action with failure to comply. If the BOT brings any such action to enforce the DOR, the charge for such action shall be charged to the Respondents account and shall constitute as a lien. Second by Mr. Diana. Motion passed unanimously.

Mr. Diana requested General Counsel Repperger reach out to the resident to see if we can come to an amicable solution.

Discussion Regarding How to Proceed with Shopping Center Roof Replacement

Mr. Coffey informed the Board that an elevated truss system was installed in the shopping center in 2014. Per the Dude Solutions report, we were informed that the roof needs replacing. He provided four options for the Board to consider. Mr. Coffey recommended approval for TLC to design a construction and replacement plan for the roof, so we are not at the mercy of the roofer's plans.

Mr. Diana made a motion that the BOT pursue Option #1 and have staff place a proposal from TLC on the next available agenda for development of construction drawings to remove the pitch roof and install a new flat roof with metal elevations on both buildings. Second by Ms. Henderson. Mr. Wheaton opposed. Motion carried 4-1.

Request for Qualifications (RFQ) Pool Construction and Consultation Services

On May 24, 2019, BBRD released a Request for Proposal (RFP) for the relocation of the Pool #1 pit and heater building and the replacement of the Pool #2 Pit. No bids were received by the deadline. Last month, Trustee Henderson placed an item on the agenda to discuss issuing a Request for Qualifications (RFQ) for current and future pool construction services. Board consensus was to approve the RFQ and select the RFQ Committee per BBRD Policy.

Mr. Diana made a motion have Mr. Loveland fill the Trustee seat on the RFQ Committee. Second by Ms. Henderson. Motion carried unanimously.

Mr. Coffey stated that the committee will consist of voting members Randy Loveland, Roger Compton and Matt Goetz. Mr. Coffey and Mr. Klosky will be the non-voting members. The RFQ will be released on July 15, 2019 and deadline to submit bids August 15, 2019. The RFQ opening will take place on August 16, 2019 at 10am in the Administration Conference Room.



BAREFOOT BAY RECREATION DISTRICT

Discussion of Acquisition of Specific Vacant Lots with Tax Deeds Owned by Brevard County

Mr. Coffey reported that 12 vacant lots were recently discovered with tax deeds owned by Brevard County as potential lots to be purchased to promote new construction. The lots have liens placed on the properties for lawn violations which resulted in BBRD having to cut the grass. Mr. Rich Armington presented his plan to acquire the lots.

1. Purchase one County held certificate more than two years old.
2. Approximately 7 days after purchase call for Tax Deed sale.
3. At Tax Deed sale BBRD will bid the minimum to acquire all other tax deeds and take possession of the properties.
4. Once BBRD owns the properties they will be placed on Govdeals.com our website for all properties we auction.

Mr. Wheaton made a motion to move forward with Mr. Armington's plan. Second by Mr. Diana. Motion carried unanimously

Shopping Center Building 2 Space 3 (old Doctor's Office) Lease Proposal

Mr. Coffey presented the lease proposal from Ralph Taylor, RN, MSN, MHA CNOR the Chief Nursing Officer/Chief Operating Officer of the Sebastian River Medical Center made the following proposal through our listing agent at Coldwell Banker Commercial with respect to the Shopping Center Building 2, Space 3 which was formally a doctor's office.

1. A 36-month lease with and annual Base Rent of \$10/sf rental rate along with the existing \$1.61/sf cam fee and the \$1.24 real estate tax fee.
2. An option to renew.
3. The right to make minor revisions including cabinet, countertop and floor repair and replacement.

Mr. Diana made a motion to accept a 36-month lease with annual Base Rent of \$10/sf rental rate along with the existing \$1.61/sf cam fee and the \$1.24 real estate tax fee. Second by Ms. Henderson. Motion carried unanimously.

Budget Amendment

Beginning in 2017, the BOT has included partial funding in the annual Budget for a second position via the contract with Special District Services, Inc. (SDS). The contract with SDS has not yet been amended so a budget of \$10,000 for July and August is available for redistribution to address unplanned expenditures. Additionally, due to unforeseen problems with the Golf-Pro Shop carpet, staff recommends executing that project immediately rather than waiting for the start of FY20 on October 1st. Mr. Coffey presented a list of projects that need addressing.

Ms. Benzio read the resolution:

A RESOLUTION OF THE BOARD OF TRUSTEES OF THE BAREFOOT BAY RECREATION DISTRICT AMENDING RESOLUTION 2018-06; AMENDING THE BUDGET.

Mr. Diana made a motion to approve resolution 2019-05 amending the FY19 Budget and authorize staff to procure the listed projects. Second by Mr. Loveland. Motion carried unanimously.

Manager's Report

District Clerk

The New ADA compliant website is now operational.



BAREFOOT BAY RECREATION DISTRICT

Resident Relations

- **ARCC Update**

- July 09th meeting agenda contains: 20 consent approved, 19 non-consent (15 approved, 3 approved with stipulations, and 1 denied), 1 old business approved, and one extension approved.
- July 23rd is the next meeting (New Administration Conference Room at 9am).

- **Violations Committee Update**

- July 12th meeting has 27 cases on the agenda (17 came into compliance before the meeting, 1 closed due to new homeowner, 3 deferred as working with staff, and 6 found in violation)
- July 26th is the next meeting

- **Interesting fact of the month of June**

- 38 homes sold
- 45 new homeowners issued badges

- **Interesting DOR facts of FY19 (October 2018 through June 2019)**

- 12% of properties account for approximately 59% of all DOR violations
- 117 complaints submitted by residents were found to be invalid (i.e. no violations on the property)

- **NRP Update**

- 517 Egret, a property on the foreclosure list was given to BBRD by the owner at no cost by Quit Claim. Mr. Armington filed the paper yesterday which was recorded by the County. Taxes in the amount of \$9,608 are due. Once the taxes are cleared up, staff will be placing the property up for sale via an on-line auction.

Food & Beverage

- A Luau will be held Lakeside of the Lounge on Saturday, August 20, 2019. Music is by Ladies of Soul and tickets for the tropical buffet are \$10. They go on sale July 15th at the Lounge, the 19th Hole, and the Administration Building.
- Flyers with all the details are posted.

Golf-Pro Shop

- Course continues to be sprayed with aggressive weed killing chemicals to assist Bermuda transition. This process WILL turn areas of the golf course yellow, brown, and white. It will not kill the grass, but it may look dead.
- Nematode damage on greens being treated
- Assisted Property Services in development of miniature golf course rules and score cards
- Course Closure for aerification (dates changed)
 - Monday, July 29th Back Nine and Putting Green
 - Tuesday, July 30th Front Nine and Driving Range
 - Grass will NOT be cut for 7 - 10 days on greens depending on conditions
- Pro Shop flooring and carpet replacement update



BAREFOOT BAY RECREATION DISTRICT

- Two quotes have been solicited. Plan is to remove carpet and inspect/repair flooring before having new carpet installed.
- Jr. Camp session 2 started July 9th. See or call Pro Shop at 772.664.3174 for details
- Jr. Golf Tournament
 - July 27th, 8:30am Shot Gun
 - Sign up begins July 1st: See or call Pro Shop at 772.664.3174 for details
- Jr. Golf Camp Award Banquet
 - July 30th at 4:00pm (For Jr. Golf Camp attendees and guests)

Property Services

- Miniature Golf Course construction plans are completed
- Began running electric and water to the new miniature golf course
- NAB phase 2 irrigation system as-builts are completed
- Set up and tore down from the fireworks display
- Repainted the Veteran's monument concrete
- Rototilled and rolled the TuTu trail
- Replaced damaged shelving in the 19th hole
- Repainted numbers and lines at the Micco and West RV lots
- Repainted parking lot curb stops lines and lettering at the 19th Hole
- Addressed all current DOR grass violations
- Began repairs to railing by smoking section at Pool #1
- Continued to chase after vendors for quotes for various projects

Attorney's Report

Acting General Counsel Brooke Benzio reported for excused General Counsel Repperger. DOR Violations that have been sent to his office are drafted and sent to staff for filing. Once filed a more detailed report will be provided.

Incidental Trustee Remarks

Mr. Loveland commended Ms. Kathy Mendes on the 1st annual golf cart parade for the 4th of July. He thanked everyone for coming out to watch or participating in the celebration.

Mr. Diana thanked the District for the 2nd annual Barefoot Bay fireworks which were a great success. He recommended the employee who painted the stars and stripes at the veteran's memorial for an employee incentive award.

Ms. Henderson countered Mr. Cavaliere's statement that the current board is not looking ahead. She clarified that the future is the main goal of this Board.

Mr. Wheaton commended the fireworks show. He commented on a social media post that had the wrong date at posting but

Mr. Klosky informed the Board that he has provided each one of the Trustees with a thumb drive containing all the presentations from the recent Florida Association of Special Districts (FASD) conference he attended. He thanked Administrative Assistant Kary Farrow for her assistance in putting it together



BAREFOOT BAY RECREATION DISTRICT

Adjournment

The next meeting will be on August 09, 2019 at 1pm in Building D/E.

Mr. Diana made a motion to adjourn. Second by Mr. Loveland.

Meeting adjourned at 2:39PM.

Steve Diana, Secretary

Dawn Myers, District Clerk

Barefoot Bay Recreation District

Treasurer's Report

August 9, 2019

Cash Balances in General Fund as of 8/1/19

Petty Cash *Total Petty Cash:* \$ 2,500.00

Operating Cash in Banks

MB&T Operating Account 2,139,319.10
Total Operating Accounts: 2,139,319.10

Interest Bearing Accounts

SBA Reserve Account 687,901.52
Total Interest Bearing Accounts 687,901.52

Total Cash Balances in General Fund: **\$ 2,829,720.62**

Total Daily Deposits and Assessments Received for 7/3 - 8/1/2019

Daily deposits: \$ 170,898.83
 Assessments received (from County only): 2,258.88
Total Deposits Received **\$ 173,157.71**

Expenditures over \$5,000 for for 7/3 - 8/1/2019

Check Number	Vendor	Description	Check Amount
53207	Zambelli Fireworks	Fireworks for Independence Day: Final Payment	5,000.00
53208	ABM Landscape & Turf Services	Golf course, Softball field & lawn bowling: 7/19	38,691.16
53249	Health First Health Plans	Employee Health Insurance: August 2019	22,185.68
53251	Sign Express	Marquee Sign for Shopping Center: Final Payment	8,210.84
53252	Brevard County Tax Collector	NRP Payment for 517 Egret Cir	9,608.98
53263	Dude Solutions Inc	Facility Condition Assessment	18,895.21
53301	Empire Today	Luxury Vinyl Plank for 931 Barefoot Blvd #2	5,534.40
53317	Florida Power & Light Co	Electricity: June 2019	6,485.84
53331	Rossway Swan et al	Legal Fees: June 2019	7,135.26
53334	Special District Services, Inc	Management Fees: July 2019	13,105.87
	Florida Department of Revenue	Sales Tax: June 2019	8,791.46
	US Treasury	Payroll Tax: PPE 7/7/19	17,570.70
	Paychex	Net Payroll: PPE 7/7/19	60,472.72
	US Treasury	Payroll Tax: PPE 7/21/19	16,682.33
	Paychex	Net Payroll: PPE 7/21/19	<u>58,109.63</u>

Total Expenditures over \$5,000 **\$ 296,480.08**

Board of Trustees Meeting Agenda Memo

Date: Friday, August 9, 2019
Title: **Pool #2 Canopy**
Section & Item: 8.A.
Department: R&M/Capital Projects
Fiscal Impact: \$10,170.00
Contact: Matt Goetz, Property Services Manager, John W. Coffey
ICMA-CM, Community Manager
Attachments: Housman quote, email with PALM Bay aluminum ballpark
quote
Reviewed by
General Counsel: N/A
Approved by: John W. Coffey, ICMA-CM, Community Manager



Requested Action by BOT

Withdraw April 12, 2019 award of contract for canopy to Tripod Aluminum, award a new contract for construction of a canopy, and direction to staff to execute the required budget transfer from R&M/Capital Contingency.

Background and Summary Information

On April 12, 2019 the BOT awarded a contract for the construction of a canopy at Pool #2 to Tripod Aluminum. Subsequently, the vendor refused to execute the project as quoted, wanting to install a center pole and increase the cost of the project. Staff contracted the other vendor (Endeavor Construction) also declined to honor its quote. Listed below in italic

At the November 15, 2017 BOT workshop, Trustee -elect Wheaton suggested adding a project to the list being prioritized for construction of a canopy at Pool #2 so when residents leave the pool due to inclement weather they have a place to wait out the weather. After the BOT agreed by consensus to add the new project, in the prioritization of projects (one of the scheduled agenda items) said project was ranked 10th out of 12 projects (#1 being the top priority). Due to the BOT moving the New Administration Project up one year (from FY19 to FY18) in late FY17, the lower ranked priority projects were deferred until the completion of the New Administration Building.

Staff solicited the following quotes for a 20-foot by 24-foot aluminum canopy: \$10,538.00 Endeavor Construction, Inc. \$7,050.00 Tripod Aluminum, Inc.

As attached, Tripod Aluminum clarified their quote does include the cost of permitting. Additionally, staff plans on soliciting quotes for a concrete pad on which the canopy will be sited.

Although the award of contract is within the Community Manager's authority, this award of contract was placed on the BOT agenda for transparency purposes since it is an unbudgeted item (although it has appeared in the last two years' 5yrFM&CIP as a funded project).

Staff recommends, the BOT award contract for construction of a canopy to Tripod Aluminum, Inc. in the amount of \$7,050.00 and authorize staff to execute the required budget transfer from R&M/Capital Contingency once a quote is signed for the installation of the concrete pad.

Staff solicited new quotes from the following vendor:

\$10,170.00 Housman's Aluminum & Screening, Inc.
\$10,99.005 Palm Bay Aluminum (ballpark estimate – no site visit by contractor)

Staff recommends the BOT withdraw the April 12, 2019 award of contract for canopy to Tripod Aluminum, award a new contract for construction of a canopy to Housman's Aluminum & Screening, Inc. in the amount of \$10,170.00, and direction to staff to execute the required budget transfer from R&M/Capital Contingency.



Housman's ALUMINUM & SCREENING INC.

2911 Dusa Dr. STE E Melbourne, FL 32934

(321) 255-2778 | HousmansAluminum.com

Responsible Party

Job Site Address

Name: BAREFOOT BAY
 Address: 893 FALCON DR
 City: SEBASTIAN Zip: 32976
 Home Ph: _____ Cell Ph: 772-664-2063
 Email Address: _____

Name: _____
 Address: _____
 City: _____ Zip: _____
 Home Ph: _____ Cell Ph: _____
 Email Address: _____

Existing Construction

Enclosure Height: _____ Box Beam I-Beam
 Color: _____ Soffit Overhang: _____
 Gutter: _____ Facia or Wall Mount
 Roof: Screen | Composite | Pan Roof Shape: Mansard | Hip
 Doors: _____ Door KP: _____ Gable | Dome | Flat
 Enclosure KP: _____ Size: _____ Tapcons: _____ MFRs: _____
 Mesh: 18x14 | 20x20 | Tuff Concrete Size: _____
 Shade | FL Glass | Other Angles: _____

New Construction

Enclosure Height: 8 Fascia Size: 6"
 Color: white Soffit Overhang: 1
 Gutter: N/A DS: N/A Facia or Wall Mount: _____
 Roof: Screen | Composite | Pan Concrete: _____
 Doors: N/A Door KP: _____ Stair Alows
 Enclosure KP: N/A Size: _____ Composite Roof
 Mesh: 18x14 | 20x20 | Tuff Custom to Supply
 Shade | FL Glass | Other Fan Beam: CONCRETE

Scope Of Work: PRICE TO BUILD ROOF
3x3 UP RIGHTS ALL PERMITS AND
ENGINEERING
Total \$ 10170.00

	Sq ft:	Screen Size:
Roof:	<u>480</u>	Roof:
Walls:		Walls:
Transom:		Chair:

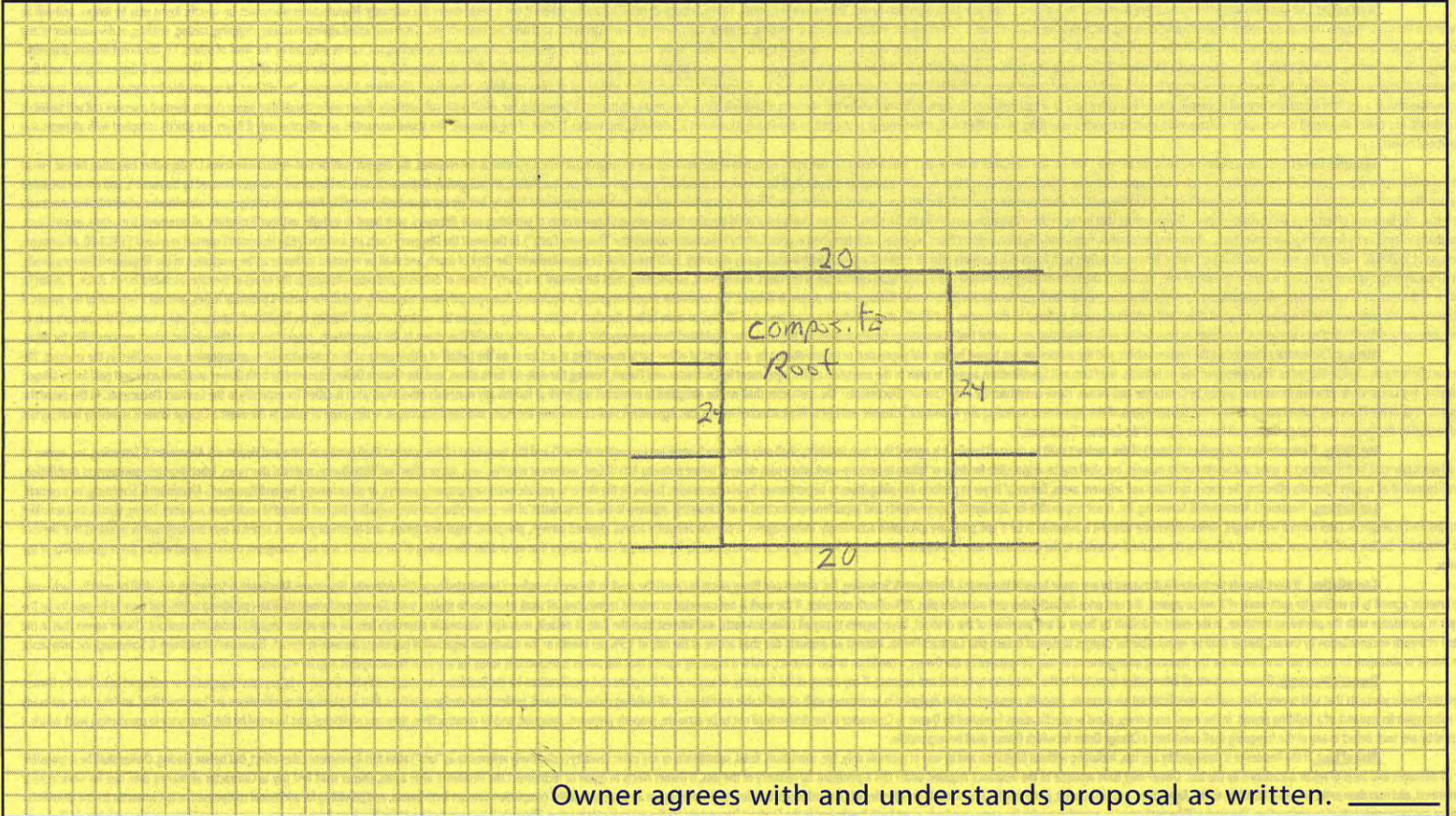

Owner agrees with and understands proposal as written. _____

PRICE IS BASED ON THE DIMENSIONS SHOWN ON THE ABOVE SKETCH.

Comments / Obstacles _____

Payment Schedule	Contract Price
Deposit	<u>10170.00</u>
Start	Deposit
Completion	Bal. Due
After Final Passes	

MATERIAL AND WORKMANSHIP WARRANTIED FOR ONE YEAR
ANY CHANGES AFTER FINAL MEASUREMENTS WILL BE CHARGED ACCORDINGLY
 Unless explicitly listed on the contract, any verbal agreement made between the Representative and Homeowner will NOT be included in the contract price.⁷
 Hurricane, storm and wind damage not covered by warranty.
 A Survey Sheet or plot plan and complete legal description required on all permitted contracts.
NON-REFUNDABLE DEPOSIT REQUIRED • Proposal good for 60 days.
IF PAYMENT NOT PAID IN FULL WARRANTY IS NULL AND VOID.
WE ARE NOT RESPONSIBLE FOR DAMAGED LANDSCAPING
 WE ARE NOT RESPONSIBLE FOR LEAKS WHEN COMPOSITE OR PAN ROOFS ARE ATTACHED TO FASCIA
 We are not responsible for damage caused by the removal of existing structures to surrounding finishes
PLEASE INITIAL X

TO THE BUYER: For your protection, all checks must be made payable to: Housman's Aluminum & Screening, Inc. to ensure that all lien releases, warranties, and guarantees granted to you under this contract are met.

PURCHASER _____ DATE _____
 ESTIMATOR Paul Delaney DATE 7/8/19
 MANAGER _____ DATE _____

FULL COVERAGE IN WORKMAN'S COMP & FULL COVERAGE IN GENERAL LIABILITY
LIC #RX-11066886 • AL-237

This proposal does not become contract until accepted and signed by the Sales Manager of the company.

John Coffey

From: Matt Goetz
Sent: Monday, July 29, 2019 11:29 AM
To: John Coffey
Subject: Pool 2 canopy
Attachments: 2019-03-11_143126 (1) (1).pdf; New Doc 2019-04-04 12.55.46_1 (1).pdf; P2 canopy Housmans.pdf

John,

Attached you will find the original 2 quotes for the aluminum structure at pool #2 from tripod and Endeavour

Also attached is a Ballpark estimate from Palm bay aluminum i guess they didnt want to come look at it and an estimate from Housmans aluminum and screening

Palm Bay Aluminum info@palmbayaluminum.com via [yahoo.com](mailto:info@palmbayaluminum.com)

to me



Good afternoon,

Below is ballpark pricing for the project based on measurements provided. Please let us know if you have any questions or we can be of service.

Erect a white or bronze aluminum frame self-standing lean to style patio cover, complete with beams and posts as needed. The roof will be a 20' x 24' x 3" insulated panel roof system, complete with gutter, trim and downspouts as needed. The four posts will be set into customer supplied concrete footers. \$ 10,995.

My recommendation would be for Housman's to be awarded contract for the install of this structure

--

Matthew J. Goetz
Barefoot Bay Recreation District
Property Service Manager

Board of Trustees

Meeting Agenda Memo

Date: Friday, August 9, 2019
 Title: **Shopping Center Roof Replacement Design**
 Section & Item: 8.B.
 Department: R&M/Capital Projects
 Fiscal Impact: \$20,020.00
 Contact: Matt Goetz, Property Services Manager, John W. Coffey ICMA-CM, Community Manager
 Attachments: TLC proposal, attachment July 11, 2014 BOT agenda memo shopping ctr roof replacement, attachment BOT July 12, 2014 BOT minutes



Reviewed by
 General Counsel: No
 Approved by: John W. Coffey, ICMA-CM, Community Manager

Requested Action by BOT

Approval of TLC proposal for design of the Shopping Center Roof Replacement Project

Background and Summary Information

On July 12th, the BOT directed staff to seek a design proposal from TLC (BBRD’s engineer of record) for design of a project to remove the current sloped trussed roof and replace it with a traditional flat roof (935) plus the conversion of the shingled roof areas to metal roofs (935 and 937).

There is sufficient available Fund Balance to cover this expense.

Staff recommends the BOT approve the TLC design proposal in the amount of \$20,020.00 for the design of the replacement of the Shopping Center roof using Fund Balance and instruct staff to prepare a budget amendment for a future meeting.

July 12, 2019 agenda text:

On July 11, 2014, the BOT selected a vendor to replace the roof on the Shopping Center Building (935 Barefoot Blvd.). The vendor, selected by the BOT, installed trusses which created a pitched roof (toward the center of the formerly flat roof). Although most of the leaks were resolved, a small number of minor leaks persisted despite multiple abatement efforts by the contractor during the warranty period and other roofers after the warranty period. As part of the recent Facility Dude assessment of BBRD buildings and amenities, the pitched roof installed in 2014 was deemed “expired” due to “a roof design and/or materials which do not facilitate proper drainage.” Additionally, the report stated “An engineering study is highly recommended to properly address possible changes of roof pitch and the modification of the internal roof drainage system.”

Staff identified the following options, advantages, and disadvantages:

Option	Advantages	Disadvantages
1. Have TLC develop construction plans for removal of existing roof and installation of new roof	Maximum assurance new roof will meet modern design standards and not leak.	Increased cost and time delay due to development of construction drawings
1. Skip design and issue RFP for removal of pitched roof and	Lower cost	Less assurance new flat roof will not leak and possible delay in bidding

<i>installation of new flat roof</i>		<i>due to RFP process</i>
1. <i>Skip design and RFP process and solicit bids for removal of pitched roof and installation of new flat roof</i>	<i>Lower cost</i>	<i>Less assurance new flat roof will leak</i>
1. <i>Continue to seek roofers to attempt to locate and seal source of leaks</i>	<i>Lowest cost</i>	<i>Low probability of identifying all sources of minor leaks based on past 4 years effort to address leaks</i>

Staff recommends the BOT pursue Option #1 and have staff place a proposal from TLC on the next available agenda for development of construction drawings to remove the pitch roof and install a new flat roof.



August 2, 2019

Mr. John W. Coffey
Community Manager
Barefoot Bay Recreation District
625 Barefoot Blvd
Barefoot Bay, FL 32976
Delivered via e-mail: jcoffey@bbrd.org

**Re: Building A Renovations
Professional Engineering Services Proposal**

Dear Mr. Coffey:

Thank you for reaching out regarding the proposed renovations to the Barefoot Bay Shopping Center located at 935 Barefoot Boulevard in Barefoot Bay, Florida. We look forward to working with the Barefoot Bay Recreation District (OWNER) on this project. As we discussed, TLC Engineering Solutions, Inc. (TLC) proposes to provide Mechanical, Plumbing, and Structural engineering services, in addition to Architectural design services, for the project with proposed scope and fee as outlined below.

PROJECT SCOPE

We understand the project is to consist of reroofing the existing shopping center low slope roof, as well as the monoslope shingle roofs on the shopping center and dinner. The existing low slope roof over the shopping center consists of a modified bitumen membrane supported on pre-engineered wood trusses, which were installed during a previous renovation in the hopes of addressing concerns with the roof drainage. The scope of work will include removing the existing roof membrane and pre-engineered wood truss system to restore the original roof profile. A new TPO or modified membrane roof system will be specified as the new roof topping. The project will also evaluate the adequacy of the existing roof drainage system, including existing HVAC condensate drains on the roof and replace or provide additional roof drains as necessary. The existing monoslope roofs are currently finished with asphalt shingles, which will be removed and replaced with a metal standing seam roof to match that provided on the Administrative Building project. The project scope is based on information provided by John Coffey in e-mails to Colin Doyle, PE on July 19, 2019 and subsequent correspondence.

We expect that the scope of work as outlined above will need to satisfy the requirements of Reroofing and Repair as defined in the 2017 Florida Existing Building Code. Upgrading the existing building structure, plumbing, mechanical, architectural, or other systems to satisfy the requirements as outlined in the current version of the Florida Building Code in accordance with a Level 3 renovation is excluded from the scope of work.

BASIC SCOPE OF SERVICES

Basic Scope of Services shall be as outlined in AIA Document B101 – 2007 Edition – Standard Form of Agreement Between Owner and Architect, Article 3 and our current continuing services agreement. TLC shall provide professional engineering and design services for:

- a. Mechanical Engineering
- b. Plumbing Engineering
- c. Structural Engineering
- d. Architectural (Dave Nagrodsky Associates)

Mechanical Engineering scope is limited to evaluating condition of existing HVAC condensate drains on roof and providing modifications as necessary to better align with the new roof drainage system.

Plumbing Engineering scope is limited to evaluating the condition of the existing roof drainage and specifying replacement drains or additional drains as required by the architectural roof drainage plan.

TLC anticipates submittals at the following design stages:

- 50% Construction Documents
- 100% Construction Documents

One site visit for Mechanical/Plumbing, Structural, and Architectural services is included in the scope of work to assess the existing conditions relative to proposed scope of work.

One (1) design review meetings are included in TLC's proposed work scope.

Design modifications may occur during the design and construction process, because it is impossible to foresee or anticipate every design issue until the design work is completed. Modifications can result in increases or decreases in actual construction cost. Therefore, it is important that a reasonable allowance or contingency be included in the bid to accommodate any changes in design as developed for this proposal.

CONSTRUCTION PHASE SERVICES

Construction Phase Services are excluded from the scope of services.

INFORMATION TO BE FURNISHED BY THE OWNER

In addition to Owner's Responsibilities defined in AIA Document B101 – 2007 Edition – Standard Form of Agreement Between Owner and Architect, Article 5, specific information and material that impacts the design shall be provided to TLC.

ADDITIONAL SERVICES

Additional services, when requested in writing by the Barefoot Bay Recreation District, shall be performed for additional compensation. Additional Services are as defined in AIA Document B101– 2007 Edition – Standard Form of Agreement Between Owner and Architect, Article 4. Additional Services also include those items shown in ATTACHMENT A.

TLC shall submit the estimated additional services cost for approval and authorization prior to proceeding with a design.

FEE

We propose to provide the above-described basic scope of services for the following fee structure plus reimbursable expenses at 1.0 times direct cost.

• Project Management / Meetings	\$	2,600.00
• HVAC/Plumbing Engineering Fee	\$	3,640.00
• Structural Engineering Fee	\$	4,060.00
• <u>Architectural Fee</u>	\$	<u>9,720.00</u>
TOTAL	\$	20,020.00

Reimbursable expenses include all travel-related costs, (TLC’s Cocoa, Florida office to be considered point-of-origin for all trips), mileage, meals, lodging, plotting and printing (except as required for in-house coordination), photography, courier services, shipping and express mail.

Billing will be monthly, based upon percent of services completed and reimbursable expenses. Payment is due within 15 days of OWNER’s receipt of invoice.

If this proposal is acceptable, your signature below will confirm TLC’s authorization to proceed. Retain one copy and return one copy to TLC Engineering Solutions, Inc. at the address on page 1 of this proposal. This authorization constitutes OWNER’s commitment to pay the fee and reimbursable expenses. Alternatively, TLC can enter into a contract agreement with OWNER using AIA Document B101 – 2007 Edition – Standard Form of Agreement Between Owner and Architect. Please refer to ATTACHMENT D for Special Conditions to the Agreement.

We look forward to your favorable selection of TLC and the opportunity to assist your team for this and future projects. Please give me a call with any questions or comments.

Yours truly,

TLC ENGINEERING SOLUTIONS, INC.

BAREFOOT BAY RECREATION DISTRICT



Colin G. Doyle, PE
Associate / Structural Project Engineer

By: _____



Gary C. Krueger, PE, LEED BD+C, CM
Principal / Division Director

Print Name and Title

Date

ATTACHMENT A

ADDITIONAL SERVICES

Professional Engineering Services Proposal

1. AIA Document B101 – 2007 Edition – Abbreviated Standard Form of Agreement Between Owner and Architect, Article 4.
2. Construction Administration services including, but not limited to, response to bidder questions, response to local permitting official's comments, response to contractor's request for information (RFI) during the construction period, site visits, and review of submittals and shop drawings.
3. Attendance at design review meetings, as requested by the OWNER, in excess of the number of meetings defined in this proposal.
4. Value Engineering meetings and subsequent engineering or design revisions to incorporate accepted value engineering items, including changes to system design after construction documents have been completed.
5. Significant revisions to the program, design philosophy or Architectural plans after Design Development approval, or to systems selected following schematic phase, and which result in redesign expenses.
6. BIM Modeling level of detail, Model deliverables and TLC's role in the coordination process beyond the scope identified in ATTACHMENT D.
7. Mechanical engineering scope is limited to that required to evaluate the compliance and adequacy of the existing condensate drainage on the existing roof associated with the existing rooftop equipment. Specification of new equipment, systems, supports, or design of other HVAC systems or components is excluded from the scope of work.
8. Detailed project phasing, preparation of multiple phasing plans, or preparation of multiple sets of construction documents or document packages.
9. Change in applicable code, resulting in redesign effort or expenses.
10. Design of smoke-control systems if required by Section 909 of the Florida Building Code, and /or design of smoke-management systems for atria and other large spaces.
11. Energy modeling or preparation of systems life cycle cost analysis (LCA).
12. Electrical engineering, Civil engineering, landscape design, and irrigation design services.
13. Currently unidentified specialty electrical, lighting or communication systems, including voice/data, audio/visual, security, or other low voltage electronic systems.
14. Acoustical consulting.
15. Document reproduction beyond those required for in-house coordination and submittals as outlined above.
16. Design of site features and amenities outside of building footprint and not directly attached to the building.
17. Development of "as-built" or record drawings.
18. Detailed cost estimating services.
19. Threshold Inspection Services.
20. Commissioning of building systems.

Meeting Date
Jul 11, 2014



Agenda	
Section	8
Item No	C

Agenda Report
Barefoot Bay Recreation District Board of Trustees

Subject: Shopping Center Roof Replacement (updated)
Dept/Office: Administration/Property Services/Shopping Center

Requested Action: Waiver of RFP policy under Exception to Competition #7 and award of contract to the most appropriate bidder

On 24Jun14, the BOT approved the FY15 Budget which contains \$55,500 in the Shopping Center R&M Buildings line item for the roof replacement project to address the leaking roof on the east side of the complex.

Unexpectedly heavy rains on 21Jun14 caused increased infiltration into the convenience store which staff has attempted to address through multiple patches and repairs. Due to the increased amount of water coming into the long-term tenant's business, staff recommends proceeding with the FY15 Budget project immediately to abate the situation. Subsequent rainfall has continued to pour into the tenant's area causing disruptions to his business and loss of merchandise.

This action would require the BOT to waive the RFP process via the exception to competition #7 and to approve a budget amendment to fund the project. Said budget amendment will use available fund balance from the SBA Capital Improvement account within the General Fund which had a balance of \$609,942.86 as of 16Jun14. If approved, the corresponding amount of budgeted funds in FY15 will not be spent and will replenish the SBA account.

Staff contacted 5 vendors and so far (as of 8Jul14) has acquired three written, signed bids:

- JAG Enterprises & Associates \$61,800 (can start work within 3 days)
- Leeward Roofing \$78,520 (combination of two separate bids of \$56,777 & \$21,743) (can start work within 2 weeks)
- All Brevard Roofing, Inc. (bid to be revised by COB 10Jul14 as owner believes he may have inaccurately-measured the work site resulting in an inaccurate bid price)

Based on the received bids, staff recommends waiver of RFP policy under exception to competition #7 and award of contract to the lowest bidder.

Exhibits Attached: Bids from JAG Enterprises & Associates, Leeward Roofing and BBRD Policy Manual language regarding competitive pricing requirements and waiver of competition.
Contact: John W. Coffey, Community Manager; Sue Cuddie, Resident Relations & Shopping Center Manager; and John Morris, Property Services Manager
Fiscal Impact: TBD, cost of recommended quote
Contract/Agreement Reviewed by Attorney: N/A
Community Manager's Approval: Yes



BAREFOOT BAY RECREATION DISTRICT

**Board of Trustees Board of Trustees Regular Meeting
Friday, July 11, 2014
1 PM –Building D&E**

The Barefoot Bay Recreation District held a Regular Meeting on Friday, July 11, 2014 in Building D&E, 1225 Barefoot Boulevard, Barefoot Bay, Florida. Mr. Guinther called the meeting to order at 1:00 P.M.

Thought for the Day

Mr. Guinther asked for a moment of silence to honor our service personnel both past and present who have helped protect our country.

Pledge of Allegiance

Mr. Guinther led the Pledge of Allegiance to the Flag.

Roll Call

Present: Mr. Guinther, Ms. Crouse, Mr. Klosky, Mr. Diana. Mr. Peet was excused. Also present John Coffey, Community Manager, Jason Pierman, SDS, Amanda Smith, Gray and Robinson and Dawn Myers, Recording Secretary. Attorney Repperger was excused.

Minutes

Minutes dated June 24, 2014.

Mr. Klosky made a motion to approve the minutes from June 24, 2014 as read. Second by Mr. Diana. Motion carried unanimously.

Treasurer's Report

Ms. Crouse presented the Treasurer's Report dated July 11, 2014

Operating Account, Bank of America			\$673,938.00
	Interest		
SBA Capital Improvement Fund	\$ 81.37	\$610,024.23	
	Interest		
SBA Emergency Reserve Fund	\$ 84.23	\$631,413.99	
	Interest		
SBA Debt Fund	\$ 89.35	\$670,039.23	
SBA B Fund (restricted)	5/31/2014	\$4,592.53	
Bank of America Money Market		<u>\$347,139.11</u>	
Total Designated and Reserve Funds		\$2,263,209.09	
Total of all Accounts			\$2,937,147.09
All checks written from 6/17/14 to 7/3/14	\$	165,667.90	
Expenditures Over \$10,000 From 6/17/14 through 7/3/14			
Payroll	19-Jun		\$42,438.87
Payroll Taxes			\$12,065.55
Payroll	7/3/2014		\$42,769.37
Payroll Taxes			\$12,172.45
Health First Employee Health Ins.			\$14,992.54
Special District Services			\$11,028.86
Gray Robinson			\$12,857.58
One Source			<u>\$37,493.00</u>
Total Large Expenditures			\$185,818.22

Mr. Diana asked Mr. Coffey about the present condition of the golf course and Bocci ball areas. Mr. Coffey stated One Source is currently providing a maintenance schedule for the golf course, Bocci ball court and softball field. Mr. Coffey continues to work with Jim Kormondy and One Source to improve the conditions of the greens and the lawn bowling area. Mr. Guinther stated the aerification process began on the greens yesterday.



BAREFOOT BAY RECREATION DISTRICT

Mr. Klosky made a motion to accept the Treasurer's Report as read. Second by Mr. Diana. Motion carried unanimously.

Audience Participation

Mr. Richard Bleau asked if our insurance would cover the Roof Replacement at the shopping center. Mr. Guinther and Mr. Coffey commented that the roof issue is due to normal wear and tear and typically is not covered by insurance; however Mr. Coffey will revisit the policy to verify.

Unfinished Business

Case # 1281-04-14 604 Tarpon Drive

Carried over from June 13th District Meeting. Has come into compliance.

Case # 1283-04-14 1000 Oriole Circle

Carried over from June 13th District meeting. Has come into compliance.

Mr. Guinther reported that the property at 804 Thrush Circle sold at a tax sale, has been removed and thus, has come into compliance.

New Business

Case # 1290-06-14 728 Hyacinth Circle

Case # 1291-06-14 490 Papaya Circle

Case # 1292-06-14 910 Pecan Circle

Case # 1293-06-14 602 Seagull Drive

Violation of Article III, Section 2 Condition of Property (Power wash).

Specifically, the respondent has mold, mildew and dirt on the exterior of the home on the property that is in need of power washing. The respondent has been given until June 20, 2014 to bring the property into compliance by power washing the home.

Ms. Crouse made a motion to powerwash the properties at 728 Hyacinth Circle, 490 Papaya Circle, 910 Pecan Circle, 602 Seagull Drive and lien the properties. Second by Mr. Klosky. Motion carried unanimously.

Case # 1298-06-14 & Case # 1308-07-14 1209 Gardenia Drive

Violation of Article III, Section 3 Parking of Vehicles

Violations Committee met today and has recommended curative action to remove the vehicle from the property. Ms. Cuddie stated the van will be towed by the District tow company Firehouse Towing.

Mr. Klosky made a motion to accept the Treasurer's Report as read. Second by Mr. Diana.

Motion carried unanimously.

Emergency Management Plan

Mr. Coffey discussed the requested emergency management plan that he has been working on for some time. He stated that Ms. Cuddie is the second in command in the event of an emergency and Ms. Myers will be the Public Information Officer. The plan is geared towards staff but is a plan that covers everyone in the community.

Mr. Diana made a motion to continue the emergency management plan to the next District meeting on July 22, 2014 for further time to review. Second by Mr. Klosky. Motion carried unanimously.

Shopping Center Roof Replacement

Staff requests waiving the RFP process under the BBRD Policy #7 exception to competition, due to ongoing water coming in the tenant's store and the fact that we are in the hurricane season. Staff has acquired three quotes but recommends the contract be awarded to Jag Enterprises.



BAREFOOT BAY RECREATION DISTRICT

Mr. Richard Bleau commented on Jag's work in 2005-2006 while working on a different roof in the shopping center. He stated the work was poor and recommended adding a line in the contract to include frequent visits to check progress during the length of the project.

Mr. Bob Kahl stated that Jag is a contractor we should award the project to a roofing company rather than a general contractor. Discussion ensued regarding the submitted bids.

Mr. Klosky made a motion to award the contract to All Brevard Roofing. Second by Mr. Diana. Motion carried unanimously.

Shopping Center Budget Amendments and Resolution

Ms. Amanda Smith was present in Attorney Repperger's absence and read the resolution.

A RESOLUTION OF THE BOARD OF TRUSTEES OF THE BAREFOOT BAY RECREATION DISTRICT AMENDING RESOLUTION 2013-10; AMENDING THE BUDGET; PROVIDING FOR AN EFFECTIVE DATE.

Mr. Diana made a motion to waive the RFP process under BBRD Policy #7 exception to competition. Second by Mr. Klosky. Motion carried unanimously.

Mr. Klosky made a motion to approve resolution 2013-10 amending the budget with corrections. Second by Mr. Diana. Motion carried unanimously.

Engineering Services Discussion

Mr. Coffey explained the current contract with MBV is not exclusive. They do not represent the District they simply do design work for us. Mr. Diana raised the topic of Mr. Moia's involvement on the county Boards creating a conflict of interests.

Mr. Klosky made a motion to extend the MBV contract. Second by Mr. Diana for discussion.

Mr. Ernest Loening stated his disapproval with MBV due to the fact that he represents new developers which may conflict with the desires of the Barefoot Bay community.

Ms. Crouse and Mr. Guinther reminded the residents that we locked in our pricing with MVB not the freedom to use other firms.

Ms. Amanda Smith reiterated that we can choose our firms on a project by project basis we are not obligated to use MBV if the contract is extended.

Mr. Rick Geselle commented on some holes on the decking at Pool 1 which should be addressed.

Mr. Diana stated we should go out to RFP as Mr. Moia's work is consistently delayed and is not satisfied with jobs with work not being returned on a timely basis.

Mr. Jason Pierman reminded the Board that if we go through the CCNA process it will be a bidding process based on qualifications not price.

Mr. Klosky amended his motion to not extend MBV's contract and send the District's engineering services out to RFQ. Second by Mr. Diana Motion carried unanimously.

Manager's Report

Mr. Coffey stated the parking lot RFP has had seven downloads on the online procurement site DemandStar. The pumphouse renovation is in progress. The RFP for Pool 2 deck and pavers will be ready next Friday. Mr. Coffey needs a recommendation for a resident voting member and a trustee voting member. Mr. Klosky volunteered for the seat as trustee voting member. Attorney Repperger and SDS will have the SDS contract ready for discussion at the July 22, 2014 meeting. Mr. Diana suggested installing security cameras at the pools in response to the recent vandalism at the pools. Mr. Guinther suggested a District wide plan for security at all the pools. Ms. Crouse requested that residents who overhear any noise please report it.

Attorney Report



BAREFOOT BAY RECREATION DISTRICT

Amanda Smith reported on behalf of Attorney Repperger. He is currently working on the DOR ballot language and the Policy changes to include the parking on the grass for inclusion on the August 8th agenda.

Trustee Liaison Report

Mr. Guinther reported that August 1st will be the next scheduled Golf Review meeting 9AM in building D/E. Ms. Crouse thanked the HOA executed Board for the involvement in the community meetings and most recently the hurricane awareness meeting which was opened to the Barefoot Bay community and local residents. Drive in movie this Saturday is the movie UP. She discussed the Sheriff's Department program Safe Kids Academy for kids ages 5-12 will take place in Building A on August 2, 2014. Mr. Guinther read the Violations Committee report 35 cases were reported, 17 in compliance. Klosky commented on the projects from the Maintenance department. Building C floors and walls are complete. The problem with the gates at the RV lots is now resolved.

Mr. Diana presented the Food and Beverage report. The Fourth of July event was a success with over 500 in attendance.

Trustee Incidental Remarks

Mr. Klosky asked about the tennis court cracks and the vendor accountability. Ms. Crouse discussed the new brochures that will supply a summary of the DOR rules and regulations. The brochures are printed and ready for pick up and will be available through the Resident Relations office. Mr. Diana stated that he has requested copies of some checks that are in question.

Audience Participation

Mr. Bob Kahl discussed the history of the security cameras at the pools. They were donated by a former resident. Mr. Kahl read the resolution from 2008-01 stating the violations committee should have legal representation. He stated the attorney for the violations committee has not had any communication with the attorney in years. Mr. Kahl requested authorization for the HOA attorney and the Violations Committee Attorney to discuss the rights for HOA fining process.

Ms. Crouse made a motion to allow staff to investigate if Mr. Karl Bohne is available and interested in talks with the attorney for the Violations Committee. Second by Mr. Klosky. Motion carried unanimously.

Mr. Richard Dempsey stated his dissatisfaction with two particular employees at the establishments in the District. He recommends cameras be installed in the Lounge and the 19th Hole.

Mr. Ernest Loening asked about the social membership fee and is dissatisfied with the tennis courts lights being on at 5am in the morning.

Ms. Wilma Wegelin followed up on Mr. Kahl's statements regarding legal representation for the HOA to discussing the fining process with legal representation for the Violations committee. She mentioned the candidate forum sponsored by the HOA on August 17, 2014 in Building A beginning at 2PM.

Mr. Rick Geselle asked about management coverage on the weekends. Mr. Guinther stated we are currently working on the schedule to ensure coverage on the weekends.

Adjournment

Mr. Guinther announced the next District meeting Tuesday, July 22, 2014 at 7PM in Building D/E.

Mr. Klosky made a motion to adjourn. Second by Mr. Diana. Motion carried unanimously. Meeting adjourned at 3:30 p.m.



BAREFOOT BAY RECREATION DISTRICT

Robert Peet, Secretary

Dawn Myers, Recording Secretary

Board of Trustees Meeting Agenda Memo

Date: Friday, August 9, 2019
Title: **Shopping Center Amended Lease Proposal**
Section & Item: 8.C.
Department: Shopping Center
Fiscal Impact: TBD
Contact: Charles Henley, Finance Manager, John W. Coffey ICMA-CM, Community Manager
Attachments: Draft Lease Agreement Steward Medical Group Inc_, Additional Space Request
Reviewed by
General Counsel: Yes
Approved by: John W. Coffey, ICMA-CM, Community Manager



Requested Action by BOT

Adoption of the modified proposal by Sebastian River Medical Center (SRMC) to lease the BBRD Shopping Center Space Building #2, unit #3 including language for their Exclusive Use as a Walk in Clinic.

Background and Summary Information

On July 12, 2019 the BOT accepted an offer by the Sebastian River Medical to lease the BBRD Shopping Center Building 2, Space 3. The terms agreed to were:

1. A 36-month lease with and annual Base Rent of \$10/sf rental rate along with the existing \$1.62/sf cam fee and the \$1.24 real estate tax fee.
2. With an option to renew.
3. The right to make minor revisions including cabinet, counter-top and floor repair and replacement.

SRMC has subsequently requested exclusivity as a walk in clinic in the BBRD Shopping Center.

Staff recommends the BOT accept the modified offer.

LEASE AGREEMENT

THIS LEASE AGREEMENT is made and entered into this ____ day of _____, 2019 by and between BAREFOOT BAY RECREATION DISTRICT, 625 Barefoot Blvd., Barefoot Bay, FL 32976 a mobile home park recreation district organized and existing under the provisions of Section 418.30, et seq., Florida Statutes, and Brevard County Ordinance No. 84-05, (hereinafter referred to as “Lessor”) and STEWARD MEDICAL GROUP, INC., a Massachusetts non-profit corporation, (hereinafter referred to as “Lessee”).

W I T N E S S E T H:

That Lessor, for and in consideration of the rents hereinafter to be paid by Lessee and the covenants herein to be made and kept by Lessee, hereby demises and leases unto Lessee that certain premises located in Brevard County, Florida, to wit:

Bldg. 2, Suite 3 located at
935 Barefoot Blvd.
Barefoot Bay, FL 32976

1. **Term.**

(a) The term of this Lease shall be for a period of thirty-six (36) months commencing on August 1, 2019 which shall be deemed to be “Commencement Date” of this lease (ending July 31, 2022).

(b) Provided that the Lessee is not in default of any provisions of this lease, Lessee and Lessor may agree to renew or extend said lease for one (1), thirty-six (36) month renewal term period (from August 1, 2022 to July 31, 2025) upon the same terms, covenants and conditions as set forth herein, except that Lessor, at its option, may increase the base rent by as much as five percent (5%) per year. In no event shall base rent increase more than five percent (5%) per year. Lessee and Lessor shall agree to renew by giving written notice of intent to renew to each other prior to the expiration of the initial term hereof.

2. **Rent.**

(a) The Rental Payment Start date shall be August 1, 2019. The total rent payable by Lessee to Lessor during the initial term of the lease are as reflected on the Schedule of Monthly Rental Payments attached and incorporated herein as Exhibit “A”. At the time rental payments are made, Lessee agrees to pay to Lessor all applicable Florida and local sales and use taxes that arise because of payment of rent, Common Area Maintenance (CAM) charges and property tax to Lessor. Furthermore, Lessee also agrees to pay, at the time rental payments are made their proportionate share of ad-valorem and non-ad valorem property taxes for the shopping center, which will be adjusted to actual at each year end. The proportionate share of property taxes at the start of the lease is \$118.52 per month. The Lessee also agrees to pay, at the time rental payments are made their proportionate share of CAM charges in the amount of \$154.85 per

month. Said CAM charges may be increased from time to time pursuant to Paragraph 9(b) of this Agreement. Commencing from the Rental Payment Start date of this Agreement, Lessee agrees to pay to the Lessor throughout the term of this Lease its proportionate share of all property taxes which may be levied against the property by any taxing authority including all applicable assessments, without any allowance for any discount.

Each monthly installment of rent, real estate taxes and CAM charges shall be payable in advance on the first day of each and every month during the term of the Lease without deduction, offset, prior notice or demand. If any of said payments are not received within five (5) days of the date due, Lessee shall pay Lessor a Twenty-Five and 00/100 Dollars, (\$25.00), late fee. If the lease term commences on a date that is not the first day of the month, or if the lease termination date is not the last day of the month, a prorated monthly installment shall be paid at the then current rate for the fractional month during which the Lease commences and/or terminates.

(b) All rental installments, together with any other payments required to be made by Lessee to Lessor hereunder, shall be payable with United States currency at the office of Lessor located at 625 Barefoot Boulevard, Barefoot Bay, Florida, 32976 or at such other location as may be hereafter specified by Lessor to Lessee.

3. **Past Due Rent.** All past due rent, including any other payment required to be made by Lessee to Lessor, and any other amount which Lessor has advanced in order to cure Lessee's default hereunder, shall bear interest at the rate of eighteen percent (18%) per annum from the date due, or that date of payment, as the case may be, until repaid. Any amounts advanced by Lessor pursuant to the terms and provisions of this Lease, shall be repaid to Lessor by Lessee within ten (10) days after written demand therefore.

4. **Security for Payment of Rents.** Lessee hereby pledges with and assigns unto Lessor all of the furniture, fixtures, goods and chattels of said Lessee which may be brought or put on the leased premises, and which are presently on said premises, as security for the payment of the rents herein reserved, and agrees that Lessor's lien for the payment of said rent may be enforced by distress, foreclosure or otherwise at the option of Lessor.

5. **Security Deposit; Key Deposit:**

(a) Concurrently with Lessee's execution of this Lease, Lessee shall deposit with Lessor the sum of \$2,630.50. Said sum shall be held by Lessor as a security deposit for the faithful performance by Lessee of all of the terms, covenants and conditions of this Lease to be kept and performed by Lessee during the term hereof. If Lessee defaults with respect to any provision of this Lease, including but not limited to, the provision relating to the payment of rent and any of the monetary sums due herewith, Lessor may (but shall not be required to) use, apply or retain all or any part of this security deposit for the payment of any amount which Lessor may spend by reason of Lessee's default or to compensate Lessor for any other loss or damage which Lessor may suffer by reason of Lessee's default. If any portion of said deposit is so used or applied, Lessee shall, within ten (10) days after written demand therefore, deposit cash with Lessor in an amount sufficient to restore the security deposit to its original amount; Lessee's

failure to do so shall be a material breach of this Lease. Lessor shall not be required to keep the security deposit separate from Lessor's general funds, and Lessee shall not be entitled to interest on such deposit.

(b) If Lessee shall fully and faithfully perform every provision of this Lease to be performed by Lessee, the security deposit or any balance thereof shall be returned to Lessee (or, at Lessor's option, to the last assignee of Lessee's interest hereunder) at the expiration of the lease term and after Lessee has vacated the leased premises. In the event of termination of Lessor's interest in this Lease, Lessor shall transfer said deposit to Lessor's successor-in-interest whereupon Lessee agrees to release Lessor from liability from the return of such deposit or the account therefore.

(c) In addition to the security deposit required as provided herein above, Lessee shall deposit with Lessor the sum of twenty-five and 00/100 Dollars (\$25.00) for each key to the leased premises provided to Lessee by Lessor. If Lessee at any time requires a replacement key or fails to return all keys to the leased premises to Lessor upon termination of this Lease, Lessor may retain the applicable key deposit to compensate Lessor for all costs incurred in replacing the lost or unreturned key(s). Upon termination of this Lease and Lessee's return of the key(s) to the leased premises to Lessor, Lessee shall be entitled to the return of the applicable key deposit.

6. **Taxes.**

(a) During the term hereof, Lessee shall, pay prior to delinquency, all taxes assessed against and levied upon fixtures, furnishings, equipment and all other personal property of Lessee contained in the leased premises, and when possible, Lessee shall cause said fixtures, furnishings, equipment and other personal property to be assessed and billed separately from the real property of Lessor of Lessor. In the event any or all of Lessee's fixtures, furnishings, equipment and other personal property shall be assessed and taxed with Lessor's real property, Lessee shall pay to Lessor in share of such taxes within ten (10) days after delivery to Lessee by Lessor of a statement in writing setting forth the amount of such taxes applicable to Lessee's property. For the purpose of determining said amount, figures supplied by the Brevard County Property Appraiser as to the amount so assessed shall be conclusive. Lessee shall comply with the provisions of any law, ordinance or rule of taxing authorities which requires Lessee to file a report of Lessee's property located in the leased premises.

(b) Lessor shall also pay or cause to be paid, prior to delinquency, all real estate taxes and assessments levied or charged against the leased premises.

7. **Alterations and Additions.** Lessee shall not make or allow to be made any alterations or physical additions or improvements in or to the leased premises without first obtaining the written consent of Lessor. Any alterations, physical additions or improvements to the leased premises made by Lessee shall at once become the property of lessor and shall be surrendered to Lessor upon the termination of this Lease; provided, however, this clause shall not apply to movable equipment or furniture owned by Lessee which may be removed by Lessee at the end of the term of this lease if Lessee is not then in default and if such equipment and

furniture is not then subject to any other rights, liens and interests of Lessor. If required by Lessor, such alterations, additions or improvements shall be removed by Lessee upon the expiration or sooner termination of the term of this Lease and Lessee shall repair damage to the premises caused by such removal, all at Lessee's cost and expense. Lessee shall submit to Lessor plans and specifications for all alterations and additions at the time Lessor's consent is sought.

8. **Maintenance and Repair.** Lessor agrees to repair and maintain in good condition the roof, roof drains, sewers, outside walls, foundations and structural portions of the leased premises. Lessee shall be responsible for all other repairs and maintenance necessary including, but not limited to, work on the storefront, show windows, windows, door locks and hardware, window glass, interior decoration and painting, plumbing, heating, air conditioning and electrical facilities. Lessee shall enter into a bi-annual maintenance contract of the Air Conditioning unit, and provide a copy of the contract and proof of annual service to the Lessor. Failure to do so will result in the Lessee responsibility for replacement of the air-conditioning unit. Lessee shall do all things necessary to keep the leased premises (except the roof, roof drains, sewers, outside walls, foundations and structural portions of the leased premises, which shall be maintained by Lessor), including the sidewalks and area adjacent to the leased premises, in a clean, neat and sanitary manner and in compliance with all laws, ordinances, rules and regulations of any public authority and in compliance with such rules and regulations that may be adopted from time to time by the Lessor that are applicable to all tenants in the Shopping Center of which the leased premises is apart. Lessee shall also be solely responsible for all repairs or replacement required as a result of any damage occurring to the leased premises due to the negligent or intentional acts or omissions of Lessee or Lessee's guests or invitees.

9. **Services.**

(a) Lessee shall during the term hereof pay prior to delinquency all charges for all electrical, water, sewer, garbage and telephone service to the leased premises and shall hold Lessor harmless from any liability there from.

(b) Lessor shall provide for maintenance and repair of parking and common areas of the Shopping Center. Except as specifically provided for herein, Lessor shall not be obligated to provide any services to Lessee. In addition, Landlord does not warrant that any such services provided to Lessee will be free from interruption due to causes beyond Lessor's control. In the event of an interruption of such services or delay in the restoration of such services, the same shall not be deemed an eviction or disturbance of Lessee's use and possession of the leased premises or rendered Lessor liable to Lessee for damages by abatement of rent or otherwise, nor shall the same relieve Lessee from performance of Lessee's obligations under this Lease.

Lessee shall pay Lessor its proportionate share of the cost of repair and maintenance expenses of the parking and common areas of the Shopping Center, including, but not limited to cleaning, common area utilities and repairs, maintenance, and replacement of sidewalks, landscaping, roofs, and painting and hurricane protection. Said proportionate share shall be based on the square footage of building which is occupied when repairs are made. At the start of the lease, in order to insure that the parking area and common areas are properly

maintained, Lessee shall pay Lessor \$154.85 a month, in advance, along with the proportionate property tax and required rental payments. In the event that the monthly CAM payment does not satisfy the cost of said maintenance, Lessee shall pay Lessor his proportionate share of excess within ten (10) days of receipt of the statement which evidences such excess payment. If Lessee fails to make said payment within ten (10) days of receipt of said statement, Lessee shall pay Lessor a One Hundred Dollar (\$100.00) late fee for every month said payment is not made. In the event Lessee does not pay said common area maintenance expense for two consecutive months, Lessor, at its option, may terminate said lease and take all remedies permitted by Paragraph 21 herein.

10. **Parking.** No part of any parking area adjoining the leased premises is leased hereunder. Lessor agrees that a parking areas shall be available to and used by, customers of Lessee along with customers of other tenants of other portions of the building of which the leased premises form a part, and subtenants and concessionaires thereof. Said parking area shall not be used by Lessee, subtenant, or concessionaire, except with the written consent of Lessor, in which event said Lessee, subtenant, concessionaire or employee shall park their automobiles in such place or places as shall be designated by Lessor. Lessor shall have the right to at any time, and from time to time, to establish rules and regulations for the operation of said parking area. Lessee further agrees that upon written notice from Lessor, Lessee shall provide Lessor a list of the automobile license number assigned to Lessee's car and all employees or agents.

11. **Use.**

(a) **Use.** The leased premises shall be used and occupied by Lessee as a private Medical Facility Walk-In Clinic and for no other purpose without the prior written consent of Lessor.

(b) **Suitability.** Lessee acknowledges that neither Lessor nor any agent of Lessor has made any representation or warranty with respect to the leased premises or with respect to the suitability of the leased premises for the conduct of Lessee's business, nor has Lessor agreed to undertake any modification, alteration or improvement to the leased premises except as provided in this Lease. The taking of possession of the leased premises by Lessee shall conclusively establish that the leased premises were at such time in satisfactory condition.

(c) **Lessee's Acceptance.** Lessee accepts the leased premises in the condition they are in on the date this Lease commences or Lessor grants occupancy, which ever occurs first. Lessee hereby acknowledges that it has received the leased premises in a thoroughly good and tenantable order, safe condition and repair of which the execution of this Lease, and Lessee's taking of possession hereunder shall be conclusive evidence.

(d) **Zoning and Occupational License.** Lessee shall be solely responsible to determine that the purpose for which he/she/it intends to use the leased premises is allowed under the current zoning and occupational license rules and regulations. Lessor makes no representations as to the permissible uses under the applicable zoning and occupational license rules and regulations.

(e) **Uses Prohibited.** Lessee hereby agrees that:

(i) Lessee shall not do or permit anything to be done in or about the leased premises nor bring to keep anything therein which will in any way increase the existing rate or affect any fire or other insurance upon the leased premises or the real property of which the premises are a part or of any of its contents (unless Lessee shall pay any increased premium as a result of such use or acts), or cause a cancellation of any insurance policy covering said premises or real property or any part thereof or any of its contents, nor shall Lessee sell or permit to be sold in or about said premises any articles which may be prohibited by a standard form policy of fire insurance.

(ii) Lessee shall not do or permit anything to be done in or about the leased premises which will in any way obstruct or interfere with the rights of other tenants or occupants of adjacent property or injure or annoy them or use or allow the leased premises to be used for any unlawful or objectionable purpose, nor shall Lessee cause, maintain or permit any nuisance in, on or about the leased premises. Lessee shall not commit or suffer to be committed any waste in or upon the leased premises.

(iii) Lessee shall not use the leased premises to permit anything to be done in or about the leased premises which will in any way conflict with any law, statute, ordinance or governmental rule or regulation or requirement of duly constituted public authorities now in force or which may hereafter be enacted or promulgated.

(iv) Lessee shall not leave the leased premises unoccupied or vacant. Throughout the term of this lease, the Lessee shall conduct and carry on in the leased premises the type of business for which the leased premises are leased.

(v) Lessee is prohibited from conducting business from 10:00 p.m to 7:00 a.m., unless the Lessor consents in writing. Twenty-four hour operations are strictly prohibited.

(f) **Exclusivity.** Lessor agrees, during the initial term of this Lease, and during any renewal period, that Lessor shall not lease any other property held by Lessor to any other private entity for use as a Medical Facility Walk-In Clinic. For purposes of this paragraph, "Medical Facility Walk-In Clinic" shall be defined as a commercial business providing general purpose medical treatment and related services to the general public. This provision shall not in any way be deemed to restrict or prohibit the provision of any services, facilities, programs, events, or activities of any kind, including but not limited to, health and wellness events or programs, provided directly by Barefoot Bay Recreation District or any other governmental entity at or upon any non-leased facility owned and/or controlled by Barefoot Bay Recreation District, including any non-commercial services, programs, events, or activities offered by any recognized resident clubs or organizations established for the benefit of the residents of Barefoot Bay Recreation District. This paragraph shall not be deemed in any way to prohibit any other private or public medical, rehabilitation, or social service provider of any kind whatsoever from providing home health, rehabilitation, or welfare services to the residents of Barefoot Bay on any

private property or from providing temporary non-commercial, health, rehabilitation, or welfare services sponsored by Barefoot Bay Recreation District on non-leased common area property owned and/or controlled by Barefoot Bay Recreation District.

12. **Insurance.**

(a) **Public Liability.** Lessee shall, at Lessee's sole cost and expense, but for the mutual benefit of Lessor and Lessee, maintain throughout the term of this Lease general public liability insurance against claims for personal injury, death or property damage occurring in, or about the leased premises, and in, on , or about the sidewalks directly adjacent to the leased premises and such other areas as Lessee, Lessee's officers, agents, employees, contractors and invitees shall have the right to use pursuant to this Lease. Such insurance shall have a minimum coverage of \$500,000.00 for single occurrence and \$1,000,000.00 for more than one occurrence.

(b) **Fire and Extended Coverage.** Lessor shall take out and keep in force during the term of this Lease, at Lessor's expense, fire and extended coverage insurance on the building within which the leased premises are located, exclusive of Lessee's fixtures, personal property and equipment, in an amount determined by Lessor.

(c) **Miscellaneous.** The insurance policy or policies required hereunder of Lessee shall be written in companies licensed to do business in Florida, selected by Lessee, subject to the approval of such companies by Lessor. Lessee shall, prior to opening for business in the leased premises, furnish from the insurance companies certificates of coverage evidencing the existence and amounts of such insurance. All such policies of insurance shall be issued in the name of Lessor and Lessee and for the mutual and joint benefit and protection of the parties hereto, but in no event shall such policies limit Lessee's liability. All such policies shall be primary, not contributory with and not in excess of the coverage which Lessor may carry. All such policies shall contain a clause or endorsement to the effect that they may not be terminated or materially amended except after fifteen (15) days written notice thereof to Lessor. Lessee shall have the right to provide such coverage pursuant to blanket policies obtained by Lessee provided such blanket policies expressly afford the coverage required by this Lease. The failure of Lessee to obtain the insurance policy or policies required hereunder shall constitute a default under the terms of this Lease. If Lessee does not take out such insurance or keep the same in full force and effect, Lessor may, but shall be under no duty to, acquire the necessary insurance and pay the premium therefore and Lessee shall repay to Lessor the amounts so paid promptly after demand. Lessor's purchasing of said insurance shall not affect Lessor's remedies for Lessee's default.

(d) **Non-Waiver of Sovereign Immunity.** Regardless of the level or type of coverage obtained for the benefit of Lessor as described herein, Lessor does not intend that any provision of this Agreement shall in any way constitute a waiver of any defense or limit of sovereign immunity to which Lessor may be entitled pursuant to Section 768.28, F.S., or as otherwise provided by law.

13. **Assignment.** Lessee covenants and agrees not to assign, transfer, mortgage, pledge or hypothecate the leasehold or to sublet the leased premises or any part thereof without the prior written consent of Lessor, which consent may be withheld in Lessor's sole discretion. Any transfer of this Lease from Lessee by merger, consolidation or liquidation shall constitute an assignment for the purposes of this Lease. No consent by Lessor to any assignment or subletting by Lessee shall relieve Lessee of any obligation to be performed by Lessee under this Lease, whether occurring before or after such consent, assignment or subletting.

14. **Indemnification.** Lessee shall indemnify, defend and save harmless said Lessor from and against any and all claims, suits, actions, damages or causes of action arising during the term of this Lease for any personal injury, loss of life, or damage to property sustained in or about the leased premises by reason or as a result of Lessee's occupancy thereof and from and against any orders, judgments or decrees which may be entered thereon and from and against all costs, attorney's fees, expenses and liabilities incurred in and about the defense of any such claim or in the investigation thereof.

15. **Subordination.** It is agreed by Lessee that this Lease shall be subject and subordinate to any mortgage, deed of trust, or other liens now on the premises or which may hereafter be made on account of any proposed loan to be placed on said premises by Lessor to the full extent of all debts and charges secured thereby; and to any renewals, extensions and modifications of all or any part thereof which Lessor may hereafter, at any time, elect to place on said premises, and Lessee agrees upon request to hereafter execute any paper or papers which counsel for Lessor may deem necessary to accomplish that end. That in default of Lessee's doing so, Lessor is hereby empowered to execute such paper or papers, in the name of Lessee, and as the act and deed of said Lessee, and this authority is declared to be coupled with an interest and not revocable.

16. **Liens.** Lessee shall keep the leased premises, and the property in which the leased premises are located, free from any liens arising out of any work performed, materials furnished or any obligations incurred by Lessee, it being expressly acknowledged that the leasehold interest hereby leased shall not be subject to any such liens.

17. **Entry By Lessor.** Lessor reserves and shall at any and all times have the right to enter the leased premises to inspect the same, to submit said premises to prospective purchasers or Lessees, to post notices of non-responsibility and "For Lease" signs and to alter, improve or repair the leased premises and any portion of the building without abatement of rent and may for that purpose erect scaffolding and other necessary structures where reasonably required by the character of work to be performed, always providing that the business of Lessee shall not be interfered with unreasonably. Lessee hereby waives any claim for damages for any injury or inconvenience to or interference with Lessee's business, any loss of occupancy or quiet enjoyment of the leased premises, and any other loss occasioned thereby. For each of the aforesaid purposes, Lessor shall at all times have and retain a key with which to unlock all of the doors in, upon and about the leased premises, excluding Lessee's vaults and safes, and Lessor shall have the right to use any and all means which Lessor May deem proper to open doors in an emergency, in order to obtain entry to the leased premises, and any entry to the leased premises

obtained by Lessor by any of said means or otherwise, shall not under any circumstances be construed or deemed to be a forcible or unlawful entry into, or a detainer of, the leased premises or an eviction of Lessee from the leased premises or any portion thereof.

18. **Casualty Damage.** In the event the leased premises are destroyed or so damaged by fire or other casualty during the term of this Lease so that they become untenable, then Lessor shall have the right to render said premises tenantable by making the necessary repairs within ninety (90) days after the date of written notification by Lessee to Lessor of the destruction or damage and if said premises are not rendered tenable within said time, it shall be optional with either party to cancel this Lease and, in the event of such cancellation, the rent shall be paid only to the date of such written notification of the fire or casualty. If the leased premises should only be partially damaged by fire or other casualty and Lessor chooses to repair said premises and the damage or destruction was not caused or contributed to by act or negligence of the Lessee, its agents, employees, invitees or those for whom the Lessee is responsible, the rent payable under this lease during the period for which part of the premises is uninhabitable shall be adjusted downward, proportionate with the share of the total space which is uninhabitable.

19. **Condemnation:**

(a) If the whole of the leased premises or such portion thereof as will made the leased premises unsuitable for the purpose herein leased is condemned for any public use or purpose by any legally constituted authority, then in either of such events, the Lease shall terminate as of the date when possession is taken by such public authority and rental shall be payable by Lessee only to such date.

(b) If any part of the leased premises shall be condemned and taken without causing a termination pursuant to the above paragraph, then Lessor at its option shall have the right to either terminate the Lease upon written notice within sixty (60) days after said taking, or to continue the term of the said Lease, in which event the rental shall be equitably reduced in proportion to the space so taken (but not for parking space so taken), and Lessor shall, at its own cost and expense, restore the remaining portion of the leased premises to the extent necessary to render it reasonably suitable for the purposes for which it was leased, and make all repairs to the building in which the premises are relocated to the extent necessary to constitute the building a complete architectural unit.

(c) All compensation awarded or paid upon such a total or partial taking of the leased premises shall belong to and be the property of Lessor without any participation by Lessee, and Lessee hereby assigns to Lessor any award made to Lessee, provided, however, that nothing contained herein shall be construed to preclude Lessee from prosecuting any claim directly against the condemning authority in such condemnation proceedings for loss of business, or depreciation to, damage to, or costs of removal of, or for the value of, stock, trade, fixtures, furniture, and other personal property belonging to Lessee, provided that no such claim shall diminish or otherwise adversely affect Lessor's aware.

20. **Default.** Each of the following events shall be a default hereunder by Lessee and a breach of this Lease:

(a) If Lessee shall fail to pay to Lessor any rent or sales or use tax thereon, or any other payment required to be made by Lessee, as and when the same shall become due and payable and such failure to pay shall continue for ten (10) days after the same became due and payable;

(b) If Lessee or any successor or assignee of Lessee, while in possession, shall file a petition in bankruptcy or insolvency or for reorganization or arrangement under the Bankruptcy Act of any State, or shall voluntarily take advantage of any such law or act by answer or otherwise, or shall take an assignment for the benefit of creditors, or, if Lessee be a corporation, shall be dissolved, voluntarily or involuntarily;

(c) If involuntary proceedings under any such bankruptcy law or insolvency act, or for the dissolution of a corporation shall be instituted against Lessee or such successors or assignee, or if a receiver or trustee shall be appointed of all or substantially all of the property of Lessee or such successor or assignee;

(d) If Lessee shall fail to perform or breach any of the conditions on Lessee's part to be performed and if such nonperformance or breach shall continue for a period of ten (10) days after notice thereof by Lessor to Lessee, or if such performance cannot be reasonably had within such ten (10) day period and Lessee shall not in good faith have commenced such performance within such ten (10) day period and shall not diligently proceed therewith to completion;

(e) If Lessee shall vacate or abandon the leased premises for a period of ten (10) days or more;

(f) If this Lease or the interest of Lessee hereunder shall be transferred or assigned in a manner other than herein permitted;

(g) If Lessee fails to take possession of the leased premises on the term commencement date or within seven (7) days after notice that the leased premises are available for occupancy, if the term commencement date is not fixed herein, and if such occupancy date shall not be deferred in writing by Lessor; or

(h) If Lessee fails to pay the monthly common area maintenance fee for two consecutive months.

21. **Lessor's Default Options.** In the event of the occurrence of any default specified hereunder, Lessor may, at any time thereafter, without limiting Lessor in the exercise of any right or remedy at law or in equity which Lessor may have by reason of such default or breach:

(a) Terminate this Lease, resume possession of the leased premises for its own account, and recover immediately from Lessee the entire rent for the balance of the lease term.

(b) Resume possession and re-lease or rent the leased premises for the remainder of the term for the account of Lessee, and recover from Lessee, at the end of the term or at the time each payment of rent comes due under this Lease or Lessor may choose, the difference between the rent specified in the Lease and the rent received on the re-leasing or renting.

(c) In any event, the parties agree that the Lessor shall be entitled to recover all expenses incurred by reason of any breach, including, but not limited to, the entitlement to recover reasonable attorney's fees and court costs in any action for eviction and/or for damages of any kind associated with the breach, including, but not limited to, costs of re-renting and making required alterations to the leased premises.

22. **Condition of Leased Premises upon Termination or Expiration:** Lessee shall, upon the expiration or termination of this lease, quit and surrender the leased premises, broom clean, in good condition and repair, reasonable wear and tear excepted, together with all keys and combinations to locks, safes and vaults and improvements, alterations, additions, fixtures, and equipment at any time made or installed in, upon or to the interior or exterior of the leased premises (except personal property and other unattached movable trade fixtures put in at Lessee's expense), all of which shall be the property of the Lessor without any claim by Lessee therefore, but the surrender of such property to Lessor shall not be deemed to be a payment of rent or in lieu of any rent reserved hereunder. Before surrendering the demised premises, Lessee shall remove all Lessee's said personal property and unattached movable trade fixtures and, at Lessor's option, Lessee shall also remove any improvements, alterations, additions, fixtures, equipment and decorations at any time made or installed by Lessee in, upon or to the interior or exterior of the leased premises, and Lessee further agrees to repair any damage caused thereby. If Lessee fails to remove any of Lessee's personal property and trade fixtures, said property shall, at the option of the Lessor, either be deemed abandoned and become the exclusive property of Lessor, or Lessor shall have the right to remove and store said property, at the expense of the Lessee, without further notice to or demand upon Lessee and hold Lessee responsible for any and all charges and expenses incurred by Lessor therefore. If leased premises are not surrendered as and when aforesaid, Lessee shall indemnify Lessor against all loss or liability resulting from the delay by Lessee in so surrendering the same, including without limitation, any claims made by any succeeding occupant founded on such delay. Lessee's obligation under this provision shall survive the expiration or sooner termination of this lease.

23. **Signs.** Lessee shall have the right to erect one sign of the front of the leased premises. Lessee shall obtain Lessor's written consent prior to the erection or painting of any sign at the leased premises, which consent may be withheld in Lessor's sole discretion. Lessors discretion shall be based on the size, nature, exact location, design, style, wording thereof and illumination of the proposed sign. Lessor reserves the right to use the exterior wall and roof of the leased premises, except as otherwise provided herein. Lessee shall not inscribe, paint or affix any signs, lights, advertisements, notices, placards, marquees or awnings on the exterior of the leased premises, including but not limited to the windows, doors, stairs, hallways or vestibules, without first receiving the written consent of the Lessor. No overhanging roof or projecting sign, placard, marquee or other advertisement and no paper or cardboard signs on or in the windows,

doors or exterior of the leased premises, and no sidewalk racks or other display or vending machines shall be permitted. Lessee shall, upon receiving a written request from the Lessor, remove any notice, sign, light, advertisement, placard, marquee, awning, sidewalk rack or other display or vending machine which Lessee has placed or permitted to be placed in, on or about the leased premises which, in the opinion of the Lessor, is objectionable, offensive or not in good taste, and if the tenant shall fail to do so, Lessor may re-enter the leased premises and remove same at expense of Lessee.

24. **Inability to Perform.** If parties hereto are delayed or prevented from performing any of its obligations under this Lease by reason of strikes, lock-outs, labor troubles, inability to produce materials, failure of power, restrictive governmental laws or regulations, riots, insurrection, war or other reason of like nature which is not the fault of the party delayed in performing the work or doing the acts required under the terms of this lease, then performance of such act shall be executed for the period of such delay or such prevention and the period for performance of such act shall be excused for the period of such delay or such prevention and the period for performance of said act shall be deemed added to the time herein provided for the performance of any such obligation.

25. **Estoppel Certificate:**

(a) Lessee shall at any time upon not less than ten (10) days prior written notice from Lessor execute, acknowledge and deliver to Lessor a statement in writing (i) certifying that this Lease is modified and in full force and effect (or, if modified, stating the nature of such modification and certifying that this Lease, as so modified, is in full force and effect) and the date to which the rent and other charges are paid in advance, if any, and (ii) acknowledging that there are not, to Lessee's knowledge, any uncured defaults on the part of Lessor hereunder, or specifying such defaults if any are claimed. Any such statement may be conclusively relied upon by any prospective purchaser or encumbrance of the leased premises.

(b) Lessee's failure to deliver to deliver such statement within such time shall be conclusive upon Lessee (i) that this Lease is in full force and effect, without modification except as may be represented by Lessor, (ii) that there are no uncured defaults in Lessor's performance, and (iii) that not more than one month's rent has been paid in advance.

26. **Transfer of Lessor's Interest:** In the event of a sale or conveyance by Lessor of Lessor's interest in the leased premises or in any building of which the leased premises may be a part other than a transfer for security purposes only, Lessor shall be relieved from, after the date specified in any such notice of transfer, all obligations and liabilities accruing thereafter on the part of Lessor, provided that any funds in the hands of Lessor at the time of transfer in which Lessee has an interest shall be delivered to the successor of Lessor. This Lease shall not be affected by any such sale and Lessee agrees to attorn to the purchaser or assignee.

27. **Captions; Attachments; Defined Terms:**

(a) The captions of the sections of this Lease are for convenience only and shall not be deemed to be relevant in resolving any question of interpretation or construction of any section of this Lease.

(b) Exhibits attached hereto, and addendums and schedules initialed by the parties, are deemed by attachment to constitute part of this Lease and are incorporated herein.

(c) The words "Lessor" and "Lessee," as used herein, shall include the plural as well as the singular. Words used in neuter gender include the masculine and feminine and words in the masculine or feminine gender include the neuter. If there be more than one Lessor or Lessee, the obligations hereunder imposed upon Lessor or Lessee shall be joint and several; as to a Lessee which consists of husband and wife, the obligations shall extend individually to their sole and separate property as well as community and joint property. The term "Lessor" shall mean only the owner or owners at the time in question of the fee title or a Lessee's interest in a ground lease of the leased premises. The obligations contained in this Lease to be performed by Lessor shall be binding on Lessor's successors and assigns only during their respective periods of ownership.

28. **Entire Agreement:** This instrument, along with any exhibits and attachments hereto, constitutes the entire agreement between Lessor and Lessee relative to the leased premises and this Agreement and the exhibits and attachments may be altered, amended or revoked only by an instrument in writing signed by both Lessor and Lessee. Lessor and Lessee hereby agree that all prior or contemporaneous oral agreements between and among themselves and their agents or representatives relative to the leasing of the leased premises are merged in or revoked by this Agreement.

29. **Severability:** If any term or provision of this Lease shall, to any extent, be determined by a court of competent jurisdiction to be invalid or unenforceable, the remainder of this Lease shall not be affected thereby, and each term and provision of this Lease shall be valid and be enforceable to the fullest extent permitted by law.

30. **Cost of Suit:**

(a) If Lessee or Lessor shall bring any action for any relief against the other, declaratory or otherwise, arising out of this Lease, including any suit by Lessor for the recovery of rent or possession of the leased premises, the losing party shall pay the prevailing party a reasonable sum for attorney's fees and costs which shall be deemed to have accrued on the commencement of such action and shall be paid whether or not such action is prosecuted to judgment.

(b) Should Lessor, without fault on Lessor's part, be made a party to any litigation instituted by Lessee or by any third party against Lessee, or by or against any person holding under or using the leased premises by license of Lessee, or for the foreclosure of any lien for labor or material furnished to or for Lessee or any such other person or otherwise arising out of or resulting from any act or transaction of Lessee or of any such person, Lessee covenants to save

and hold Lessor harmless from any judgment rendered against Lessor or the leased premises or any part thereof, and all costs and expenses, including reasonable attorney's fees, incurred by Lessor in or in connection with such litigation.

31. **Time; Joint and Several Liability:** Time is of the essence of this Lease and each and every provision hereof, except as to the conditions relating to the delivery of possession of the leased premises to Lessee. All the terms, covenants and conditions contained in this Lease to be performed by either party, if such party shall consist of more than one person or organization, shall be deemed to be joint and several, and all rights and remedies of the parties shall be cumulative and nonexclusive of any other remedy at law or in equity.

32. **Binding Effect; Choice of Law:** Subject to any provisions hereof restricting assignment or subletting by Lessee and subject to Section 13, all of the provisions hereof shall bind and inure to the benefit of the parties hereto and their respective heirs, legal representatives, successors and assigns. This Lease shall be governed by the laws of the State of Florida and venue shall be in Brevard County, Florida.

33. **Waiver:** No covenant, term or condition or the breach thereof shall be deemed waived, except by written consent of the party against whom the waiver is claimed, and any waiver of the breach of any covenant, term or condition shall not be deemed to be a waiver of any proceeding or succeeding breach of the same or any other covenant, term or condition. Acceptance by Lessor of any performance by Lessee after the time the same shall have become due shall not constitute a waiver by Lessor of the breach or default of any covenant, term or condition unless otherwise expressly agreed to by Lessor in writing.

34. **Surrender of Premises:** The voluntary or other surrender of this Lease by Lessee, or a mutual cancellation thereof, shall not work as merger, and shall, at the option of Lessor, terminate all or any existing subleases or subtenancies, or may, at the option of Lessor, operate as an assignment to Lessor of any or all such subleases or subtenancies.

35. **Holding Over:** If Lessee remains in possession of the leased premises after the Lease expires or terminates for any reason and without the execution of a new Lease, Lessee will be deemed to be occupying the leased premises as a Lessee from month to month at the sufferance of Lessor. Lessee will be subject to all of the provisions of this Lease, except that the fixed rent will be at a monthly rate equal to twice the amount of a single monthly installment of fixed rent at the rate in effect for the last month of the term of this Lease. Additionally, Lessee shall also be responsible for any and all other consequential and actual damages incurred by Lessor for Lessee's failure to surrender the premises as required. The provision does not give Lessee any right to hold over at the expiration of the term of this Lease, and shall not be deemed to be a renewal of the Lease term, either by operation of law or otherwise.

36. **Abandoned Property:** BY SIGNING THIS LEASE, LESSEE AGREES THAT UPON SURRENDER OR ABANDONMENT, AS DEFINED BY THE FLORIDA STATUTES, LESSOR SHALL NOT BE LIABLE OR RESPONSIBLE FOR STORAGE OR DISPOSITION OF LESSEE'S PERSONAL PROPERTY.

37. **Notices:** Written notice required to be provided to either party pursuant to this Lease Agreement shall be sent via U.S. Mail to the parties at the following addresses, unless a party advises the other of a modification to its contact address in writing:

LESSOR:

BAREFOOT BAY RECREATION DISTRICT
ATTN: Community Manager
625 Barefoot Blvd.,
Barefoot Bay, FL 32976

LESSEE:

STEWARD MEDICAL GROUP, INC.,
c/o Steward Health Care System, LLC
ATTN: Corporate Real Estate and Facilities
R.E. Hawes Medical Building
77 Warren Street, 6th Floor
Brighton, MA 02135

IN WITNESS WHEREOF, the parties hereto have executed this Agreement as of the date first above written.

Signed, sealed and delivered
in the presence of:

BAREFOOT BAY RECREATION
DISTRICT
AS LESSOR

Witness:

By: _____

Printed Name: _____

Printed Name: Joseph Klosky
As its: Chairman

Printed Name: _____

Date: _____

Signed, sealed and delivered
in the presence of:

Witness:

Printed Name: _____

Printed
Name: _____

STEWARD MEDICAL GROUP, INC.
AS LESSEE

By: _____

Printed Name: Ralph Taylor

As its:

Date: _____

Accounts Payable

From: Charles Henley
Sent: Friday, August 02, 2019 4:06 PM
To: ap@bbrd.org
Subject: FW: [EXTERNAL] Fwd: Sebastian River Medical Center Lease-Barefoot Bay Recreation District Building 2, Space 3

From: Terry Calhoun <terrycalhouncam@icloud.com>
Sent: Sunday, July 28, 2019 12:30 AM
To: charleshenley@bbrd.org
Subject: Fwd: [EXTERNAL] Fwd: Sebastian River Medical Center Lease-Barefoot Bay Recreation District Building 2, Space 3

Please see below

Sent from my iPhone

Begin forwarded message:

From: "Signore, Heidi" <Heidi.Signore@steward.org>
Date: July 27, 2019 at 3:30:21 PM EDT
To: "Taylor, Lonnie (Ralph)" <lonnie.taylor@steward.org>
Cc: "terrycalhouncam@icloud.com" <terrycalhouncam@icloud.com>
Subject: RE: [EXTERNAL] Fwd: Sebastian River Medical Center Lease-Barefoot Bay Recreation District Building 2, Space 3

Good afternoon Terry,

Please use this as the entity.

Tenant: Steward Medical Group, Inc., a Massachusetts non-profit corporation
Tenant's Address: c/o Steward Health Care System LLC
R.E. Hawes Medical Building
77 Warren Street, 6th Floor
Brighton, MA 02135
Attn: Corporate Real Estate and Facilities

We would also like to rent the additional sq ft as well.

In regards to the non-compete, I believe that Steward Medical Group would like to be the only Medical Group in the Recreation District. Ralph, please confirm that this was what had been discussed.

Please let me know if there is anything additional that I can provide to you.

Thanks
Heidi



Heidi Signore
Vice President, Practice Operations
Central Division
Steward Medical Group
(610) 703-3570

From: Taylor, Lonnie (Ralph)
Sent: Sunday, July 21, 2019 12:56 PM
To: Signore, Heidi <Heidi.Signore@steward.org>
Subject: Fwd: [EXTERNAL] Fwd: Sebastian River Medical Center Lease-Barefoot Bay Recreation District Building 2, Space 3

Please answer the questions below.

Thanks
Ralph Taylor, CNO/COO
Sebastian River Medical Center

Begin forwarded message:

From: Terry Calhoun <terrycalhouncam@icloud.com>
Date: July 21, 2019 at 12:39:37 PM EDT
To: Lonnie.taylor@steward.org
Subject: [EXTERNAL] Fwd: Sebastian River Medical Center Lease-Barefoot Bay Recreation District Building 2, Space 3

Dear Ralph,

Please review the comments from the attorney below and advise.

Sincerely,

Terry Calhoun
Coldwell Banker Paradise
772-538-1786

Sent from my iPhone

Begin forwarded message:

From: "Clifford R. Repperger, Jr., Esq."
<crepperger@rosswayswan.com>
Date: July 19, 2019 at 11:04:47 PM EDT
To: Terry Calhoun <terrycalhouncam@icloud.com>
Cc: Charles Henley <CharlesHenley@bbrd.org>, "jcoffey@bbrd.org"

<jcoffey@bbrd.org>

**Subject: Sebastian River Medical Center Lease-Barefoot Bay
Recreation District Building 2, Space 3**

Terry,

I am currently drafting the above-referenced Lease Agreement; however, I have just asked Mr. Henley to provide me with certain information that will not be available until Monday, July 22, 2019. Once Mr. Henley has an opportunity to provide the requested information to me on Monday, I will finalize my draft lease and send to you for forwarding to the tenant.

In the meantime, there are a few items I need your input on:

1. Please provide the proper corporate name and lease signatory information (if not Ralph Taylor) for the tenant.
2. Charles Henley has advised me that the tenant has requested that a non-compete clause to be added to the lease. If so, this will need to be brought back to the Board of Trustees on August 9, 2019. If this is something the tenant will require, please advise me of the same.
3. Regarding the space behind the restaurant, the lead time on BBRD preparing that space for rental is six (6) months. We can prepare a separate addendum or amendment to the Lease when that space is available if the tenant desires it. Mr. Henley is currently working up the rental figures for that space. Please be advised that the "vault" door located in the space was previously removed by BBRD.
4. Regardless of whether this lease is presented to the Board on August 9, 2019 (if a non-compete clause is desired), BBRD is prepared to allow for access to the space on August 1, 2019 as long as adequate insurance coverage/liability acceptance assurances are provided by the tenant. We can discuss access to the space next week as we move forward with the draft lease documents.

If you have any questions or concerns, please feel free to let me know.

Best regards,

Cliff Repperger

**Clifford R. Repperger, Jr., Esq.,
Partner**



ROSSWAY SWAN TIERNEY BARRY
LACEY & OLIVER, P.L.

crepperger@rosswayswan.com

www.rosswayswan.com

ONE HARBOR PLACE

1901 S. Harbor City Boulevard, Suite 500
Melbourne, FL 32901
Telephone (321) 984-2700
Facsimile (321) 723-4092

THE MODERN ONE BUILDING

2101 Indian River Boulevard, Suite 200
Vero Beach, FL 32960-7701
Telephone (772) 231-4440
Facsimile (321) 231-4430

THIS COMMUNICATION, ALONG WITH ANY ATTACHMENTS, MAY CONTAIN INFORMATION THAT IS CONFIDENTIAL, PRIVILEGED OR OTHERWISE EXEMPT FROM DISCLOSURE. IF YOU ARE NOT THE INTENDED RECIPIENT OR A PERSON RESPONSIBLE FOR DELIVERING IT TO THE INTENDED RECIPIENT, YOU ARE HEREBY NOTIFIED THAT ANY DISCLOSURE, COPYING, PRINTING, DISTRIBUTION, FORWARDING, OR USE OF ANY INFORMATION CONTAINED IN OR ATTACHED TO THIS E-MAIL IS STRICTLY PROHIBITED. IF YOU HAVE RECEIVED THIS E-MAIL IN ERROR, PLEASE IMMEDIATELY NOTIFY US BY RETURN E-MAIL OR TELEPHONE AND DESTROY THE ORIGINAL E-MAIL AND ITS ATTACHMENTS WITHOUT READING, PRINTING, SAVING OR FORWARDING IN ANY MANNER. YOUR COOPERATION IS GREATLY APPRECIATED. ANY DOCUMENTS ATTACHED TO THIS TRANSMISSION MAY CONSTITUTE OUR WORK PRODUCT. WE DISCLAIM ANY RESPONSIBILITY FOR THE ACCURACY, ENFORCEABILITY OR EFFECTIVENESS OF THESE DOCUMENTS IF THEY ARE IN ANY WAY ALTERED, USED WITHOUT OUR EXPRESS WRITTEN ASSENT (WHICH ASSENT IS NOT GIVEN BY THIS TRANSMISSION), OR USED IN A CONTEXT OTHER THAN THE SPECIFIC FACTUAL AND LEGAL CONTEXT IN WHICH THEY WERE PREPARED OR PROVIDED.

Board of Trustees Meeting Agenda Memo

Date: Friday, August 9, 2019
 Title: **Shopping Center Building 2 Part of Space 2 Lease proposal**
 Section & Item: 9.A.
 Department: Shopping Center
 Fiscal Impact: Total Annual Revenue \$5,877.02
 Contact: John W. Coffey ICMA-CM, Community Manager, Charles Henley, Finance Manager
 Attachments: Additional Space Request
 Reviewed by
 General Counsel: N/A
 Approved by: John W. Coffey, ICMA-CM, Community Manager



Requested Action by BOT

Consideration of a proposal by Sebastian River Medical Center (SRMC) to lease the BBRD Shopping Center Space Building 2, part of Space 2 (currently used by BBRD as records storage).

Background and Summary Information

On July 12, 2019 the BOT accepted an offer by the Sebastian River Medical to lease the BBRD Shopping Center Building 2, Space 3 for a duration of 3 years. SRMC has subsequently requested additional adjoining space in the BBRD Shopping Center if available.

The only adjoining space available is Building 2, Part of Space 2.

Tenant	Building & Space Number	SQ footage	Rent	\$ Sq Ft	CAM	\$ Sq Ft	RE Tax	\$ Sq Ft	Total Annual Revenue
Record office	2- part of 2	457	4,570.00	10.00	740.34	1.62	566.68	1.24	5,877.02

BBRD currently utilizes Building 2, part of Space 2 for records storage. Approximately 6 months and an unbudgeted \$5,500 would be required for BBRD to vacate the space as staff would need to purchase and retrofit a second shipping container to be used to store records currently housed in said space.

BBRD would realize just under \$14,700 over the remaining term of the Building 2 Space 3 lease.

Sufficient fund balance is available to purchase and retrofit a second shipping container

Staff recommends the BOT accept the proposal and instruct staff to procure a second shipping container for storage purposes and place a budget amendment on a future agenda for approval.

Accounts Payable

From: Charles Henley
Sent: Friday, August 02, 2019 4:06 PM
To: ap@bbrd.org
Subject: FW: [EXTERNAL] Fwd: Sebastian River Medical Center Lease-Barefoot Bay Recreation District Building 2, Space 3

From: Terry Calhoun <terrycalhouncam@icloud.com>
Sent: Sunday, July 28, 2019 12:30 AM
To: charleshenley@bbrd.org
Subject: Fwd: [EXTERNAL] Fwd: Sebastian River Medical Center Lease-Barefoot Bay Recreation District Building 2, Space 3

Please see below

Sent from my iPhone

Begin forwarded message:

From: "Signore, Heidi" <Heidi.Signore@steward.org>
Date: July 27, 2019 at 3:30:21 PM EDT
To: "Taylor, Lonnie (Ralph)" <lonnie.taylor@steward.org>
Cc: "terrycalhouncam@icloud.com" <terrycalhouncam@icloud.com>
Subject: RE: [EXTERNAL] Fwd: Sebastian River Medical Center Lease-Barefoot Bay Recreation District Building 2, Space 3

Good afternoon Terry,

Please use this as the entity.

Tenant: Steward Medical Group, Inc., a Massachusetts non-profit corporation
Tenant's Address: c/o Steward Health Care System LLC
R.E. Hawes Medical Building
77 Warren Street, 6th Floor
Brighton, MA 02135
Attn: Corporate Real Estate and Facilities

We would also like to rent the additional sq ft as well.

In regards to the non-compete, I believe that Steward Medical Group would like to be the only Medical Group in the Recreation District. Ralph, please confirm that this was what had been discussed.

Please let me know if there is anything additional that I can provide to you.

Thanks
Heidi



Heidi Signore
Vice President, Practice Operations
Central Division
Steward Medical Group
(610) 703-3570

From: Taylor, Lonnie (Ralph)
Sent: Sunday, July 21, 2019 12:56 PM
To: Signore, Heidi <Heidi.Signore@steward.org>
Subject: Fwd: [EXTERNAL] Fwd: Sebastian River Medical Center Lease-Barefoot Bay Recreation District Building 2, Space 3

Please answer the questions below.

Thanks
Ralph Taylor, CNO/COO
Sebastian River Medical Center

Begin forwarded message:

From: Terry Calhoun <terrycalhouncam@icloud.com>
Date: July 21, 2019 at 12:39:37 PM EDT
To: Lonnie.taylor@steward.org
Subject: [EXTERNAL] Fwd: Sebastian River Medical Center Lease-Barefoot Bay Recreation District Building 2, Space 3

Dear Ralph,

Please review the comments from the attorney below and advise.

Sincerely,

Terry Calhoun
Coldwell Banker Paradise
772-538-1786

Sent from my iPhone

Begin forwarded message:

From: "Clifford R. Repperger, Jr., Esq."
<crepperger@rosswayswan.com>
Date: July 19, 2019 at 11:04:47 PM EDT
To: Terry Calhoun <terrycalhouncam@icloud.com>
Cc: Charles Henley <CharlesHenley@bbrd.org>, "jcoffey@bbrd.org"

<jcoffey@bbrd.org>

**Subject: Sebastian River Medical Center Lease-Barefoot Bay
Recreation District Building 2, Space 3**

Terry,

I am currently drafting the above-referenced Lease Agreement; however, I have just asked Mr. Henley to provide me with certain information that will not be available until Monday, July 22, 2019. Once Mr. Henley has an opportunity to provide the requested information to me on Monday, I will finalize my draft lease and send to you for forwarding to the tenant.

In the meantime, there are a few items I need your input on:

1. Please provide the proper corporate name and lease signatory information (if not Ralph Taylor) for the tenant.
2. Charles Henley has advised me that the tenant has requested that a non-compete clause to be added to the lease. If so, this will need to be brought back to the Board of Trustees on August 9, 2019. If this is something the tenant will require, please advise me of the same.
3. Regarding the space behind the restaurant, the lead time on BBRD preparing that space for rental is six (6) months. We can prepare a separate addendum or amendment to the Lease when that space is available if the tenant desires it. Mr. Henley is currently working up the rental figures for that space. Please be advised that the "vault" door located in the space was previously removed by BBRD.
4. Regardless of whether this lease is presented to the Board on August 9, 2019 (if a non-compete clause is desired), BBRD is prepared to allow for access to the space on August 1, 2019 as long as adequate insurance coverage/liability acceptance assurances are provided by the tenant. We can discuss access to the space next week as we move forward with the draft lease documents.

If you have any questions or concerns, please feel free to let me know.

Best regards,

Cliff Repperger

**Clifford R. Repperger, Jr., Esq.,
Partner**



ROSSWAY SWAN TIERNEY BARRY
LACEY & OLIVER, P.L.

crepperger@rosswayswan.com

www.rosswayswan.com

ONE HARBOR PLACE

1901 S. Harbor City Boulevard, Suite 500
Melbourne, FL 32901
Telephone (321) 984-2700
Facsimile (321) 723-4092

THE MODERN ONE BUILDING

2101 Indian River Boulevard, Suite 200
Vero Beach, FL 32960-7701
Telephone (772) 231-4440
Facsimile (321) 231-4430

THIS COMMUNICATION, ALONG WITH ANY ATTACHMENTS, MAY CONTAIN INFORMATION THAT IS CONFIDENTIAL, PRIVILEGED OR OTHERWISE EXEMPT FROM DISCLOSURE. IF YOU ARE NOT THE INTENDED RECIPIENT OR A PERSON RESPONSIBLE FOR DELIVERING IT TO THE INTENDED RECIPIENT, YOU ARE HEREBY NOTIFIED THAT ANY DISCLOSURE, COPYING, PRINTING, DISTRIBUTION, FORWARDING, OR USE OF ANY INFORMATION CONTAINED IN OR ATTACHED TO THIS E-MAIL IS STRICTLY PROHIBITED. IF YOU HAVE RECEIVED THIS E-MAIL IN ERROR, PLEASE IMMEDIATELY NOTIFY US BY RETURN E-MAIL OR TELEPHONE AND DESTROY THE ORIGINAL E-MAIL AND ITS ATTACHMENTS WITHOUT READING, PRINTING, SAVING OR FORWARDING IN ANY MANNER. YOUR COOPERATION IS GREATLY APPRECIATED. ANY DOCUMENTS ATTACHED TO THIS TRANSMISSION MAY CONSTITUTE OUR WORK PRODUCT. WE DISCLAIM ANY RESPONSIBILITY FOR THE ACCURACY, ENFORCEABILITY OR EFFECTIVENESS OF THESE DOCUMENTS IF THEY ARE IN ANY WAY ALTERED, USED WITHOUT OUR EXPRESS WRITTEN ASSENT (WHICH ASSENT IS NOT GIVEN BY THIS TRANSMISSION), OR USED IN A CONTEXT OTHER THAN THE SPECIFIC FACTUAL AND LEGAL CONTEXT IN WHICH THEY WERE PREPARED OR PROVIDED.

Board of Trustees

Meeting Agenda Memo

Date: Friday, August 9, 2019
 Title: **DOR VIOLATION 17-001433 869 CASHEW CIRCLE**
 Section & Item: 9.B.i.
 Department: Resident Relations, DOR
 Fiscal Impact: N/A
 Contact: Richard Armington, Resident Relations Manager, John W. Coffey ICMA-CM, Community Manager
 Attachments: 869-1, 869-2, 869-3), 869-4)
 Reviewed by
 General Counsel: No
 Approved by: John W. Coffey, ICMA-CM, Community Manager



Requested Action by BOT

Review Violation and referral to General Counsel Repperger.

Background and Summary Information

Violation to Article III Section 11 and 2(D)-Exterior Maintenance. First Violation occurred on 4/18/2017. Property found in violation by the Violations Committee on 5/26/2017. DOR has preformed 14 follow ups and 16 pictures have been taken since the first Violation. Staff has signed Affidavit of Notices and attached four pictures. Respondent has been notified by First Class Mail and Certified Mail. Property has been posted.

Staff recommends that the BOT refer this Violation to the General counsel Repperger for legal action, equitable or other appropriate action with failure to comply. If the BOT brings any such action to enforce the DOR, the charge for such action shall be charged to the Respondents account and shall constitute as a lien









Board of Trustees

Meeting Agenda Memo

Date: Friday, August 9, 2019
 Title: **DOR VIOLATION 19-000191 869 CASHEW CIRCLE**
 Section & Item: 9.B.ii.
 Department: Resident Relations, DOR
 Fiscal Impact: N/A
 Contact: Richard Armington, Resident Relations Manager, John W. Coffey ICMA-CM, Community Manager
 Attachments: 869-6, 869-7jpg
 Reviewed by
 General Counsel: No
 Approved by: John W. Coffey, ICMA-CM, Community Manager



Requested Action by BOT

Review Violation and referral to General Counsel Repperger

Background and Summary Information

Violation to Article III Section 11 and 2(D)-Exterior Maintenance. First Violation occurred on 1/16/2019. Property found in violation by the Violations Committee on 3/8/2019. DOR has preformed 7 follow ups and 7 pictures have been taken since the first Violation, 2 pictures attached. Staff has signed Affidavit of Notices and attached four pictures. Respondent has been notified by First Class Mail and Certified Mail. Property has been posted.

Staff recommends that the BOT refer this Violation to the General counsel Repperger for legal action, equitable or other appropriate action with failure to comply. If the BOT brings any such action to enforce the DOR, the charge for such action shall be charged to the Respondents account and shall constitute as a lien





Board of Trustees

Meeting Agenda Memo

Date: Friday, August 9, 2019
 Title: **DOR VIOLATION 18-005411 307 AVOCADO DRIVE**
 Section & Item: 9.B.iii.
 Department: Resident Relations, DOR
 Fiscal Impact: N/A
 Contact: Richard Armington, Resident Relations Manager, John W. Coffey ICMA-CM, Community Manager
 Attachments: 307 Avocado (rear). Clothesline
 Reviewed by
 General Counsel: No
 Approved by: John W. Coffey, ICMA-CM, Community Manager



Requested Action by BOT

Review violation and referral to General Counsel Repperger

Background and Summary Information

Violation to Article III Section 9, Clotheslines. First Violation occurred on 11/26/2018. Property found in violation by the Violations Committee on 1/11/2019. DOR has preformed 6 follow ups and 6 pictures have been taken since the first Violation, 1 pictures attached. Staff has signed Affidavit of Notices and attached four pictures. Respondent has been notified by First Class Mail and Certified Mail. Property has been posted.

Staff recommends that the BOT refer this Violation to the General counsel Repperger for legal action, equitable or other appropriate action with failure to comply. If the BOT brings any such action to enforce the DOR, the charge for such action shall be charged to the Respondents account and shall constitute as a lien.



Board of Trustees

Meeting Agenda Memo

Date: Friday, August 9, 2019
 Title: **DOR VIOLATION 18-001160 732 PERIWINKLE CIRCLE**
 Section & Item: 9.B.iv.
 Department: Resident Relations, DOR
 Fiscal Impact: N/A
 Contact: Richard Armington, Resident Relations Manager, John W. Coffey ICMA-CM, Community Manager
 Attachments: 732 Periwinkle. Damaged steps, 732 Periwinkle.2jpg
 Reviewed by
 General Counsel: No
 Approved by: John W. Coffey, ICMA-CM, Community Manager



Requested Action by BOT

Review violation and referral to General Counsel repperger

Background and Summary Information

Violation to Article III Section 10 and 2(D)-Condition of skirting and exterior maintenance. First Violation occurred on 3/11/2018. Property found in violation by the Violations Committee on 6/8/2018. DOR has preformed 12 follow ups and 10 pictures have been taken since the first Violation, 2 pictures attached. Staff has signed Affidavit of Notices and attached four pictures. Respondent has been notified by First Class Mail and Certified Mail. Property has been posted.

Staff recommends that the BOT refer this Violation to the General counsel Repperger for legal action, equitable or other appropriate action with failure to comply. If the BOT brings any such action to enforce the DOR, the charge for such action shall be charged to the Respondents account and shall constitute as a lien





Board of Trustees

Meeting Agenda Memo

Date: Friday, August 9, 2019
 Title: **DOR VIOLATION 19-002202 732 PERIWINKLE CIRCLE**
 Section & Item: 9.B.v.
 Department: Resident Relations, DOR
 Fiscal Impact: N/A
 Contact: Richard Armington, Resident Relations Manager, John W. Coffey ICMA-CM, Community Manager
 Attachments: 732 (2) Periwinkle, 732 (1) Periwinkle
 Reviewed by
 General Counsel: No
 Approved by: John W. Coffey, ICMA-CM, Community Manager



Requested Action by BOT

Review violation and referral to General Counsel Repperger

Background and Summary Information

Violation to Article III Section 2(A&D). First Violation occurred on 5/22/2019. Property found in violation by the Violations Committee on 6/28/2019. DOR has preformed 5 follow ups and 8 pictures have been taken since the first Violation, 2 pictures attached. Staff has signed Affidavit of Notices and attached four pictures. Respondent has been notified by First Class Mail and Certified Mail. Property has been posted.

Staff recommends that the BOT refer this Violation to the General counsel Repperger for legal action, equitable or other appropriate action with failure to comply. If the BOT brings any such action to enforce the DOR, the charge for such action shall be charged to the Respondents account and shall constitute as a lien

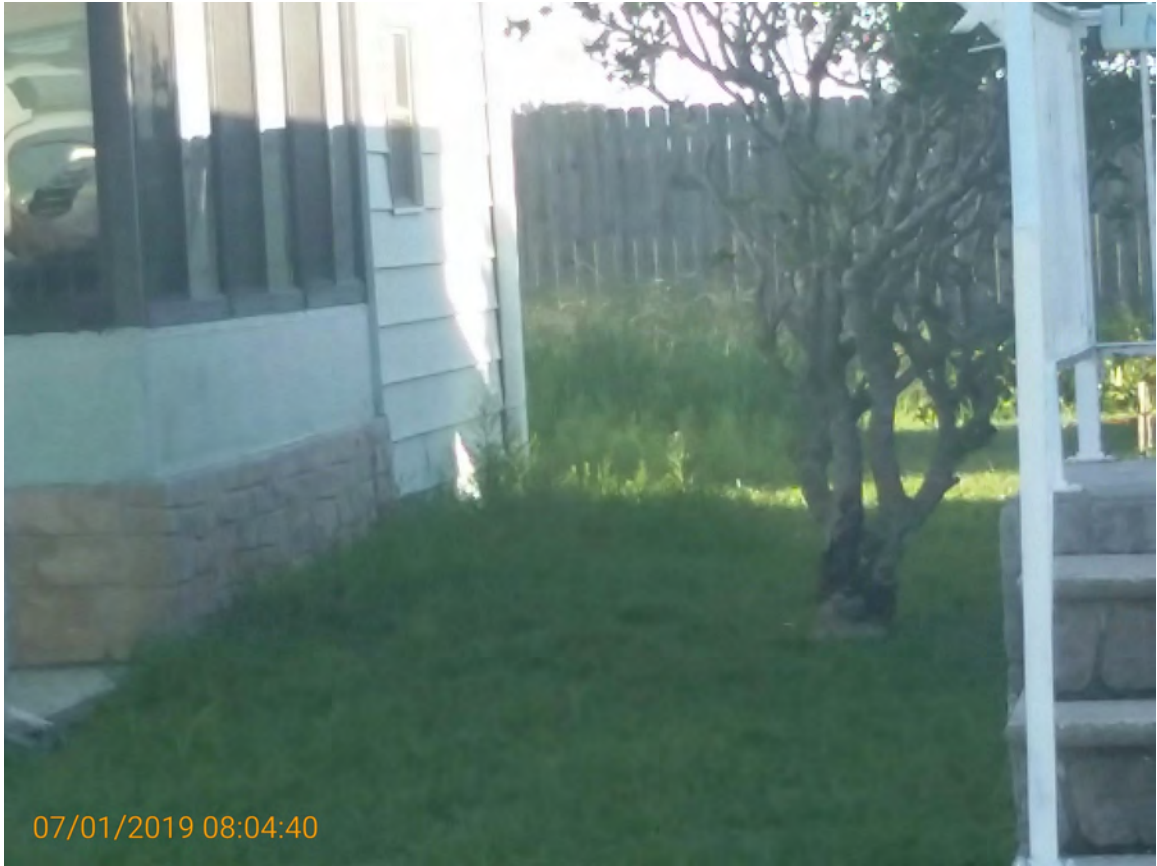

07/01/2019 08:04:40



Board of Trustees Meeting Agenda Memo

Date: Friday, August 9, 2019

Title: **Authorization of Certificate to Non-Ad Valorem Assessment Roll for FY20**

Section & Item: 9.C.

Department: Administration, Finance

Fiscal \$ 3,861,000.00

Impact:

Contact: John W. Coffey ICMA-CM, Community Manager, Charles Henley, Finance Manager

Attachments : Resolution 2019-07 Assessment Roll, Exhibit A - BBRD Final Assessment Roll 19-20, Exhibit B - Form DR-408A Certificate to Non-Ad Valorem Assessment Roll, Exhibit C - Form DR-409A Certificate of Correction of Non-Ad Valorem Assessment Roll

Reviewed by

General

Counsel: N/A

Approved by: John W. Coffey, ICMA-CM, Community Manager



Requested Action by BOT

Review and Approval of Resolution adopting the FY 20 Certificate to Non-Ad Valorem Assessment Roll

Background and Summary Information

The Board of Trustees previously entered into written agreements with the Brevard County Property Appraiser and Brevard County Tax Collector for the collection of its non-ad valorem assessment; and pursuant to Section 197.3632(5)(a), Florida Statutes, and Rule 12D-18.006, Florida Administrative Code, the Chair of the Board of Trustees, or his or her designee, is required to certify a non-ad valorem assessment roll on compatible electronic medium to the Tax Collector by September 15 of each year; and requires that the non-ad valorem assessment for each parcel shall be posted on the assessment roll.

RESOLUTION 2019 - 07

A RESOLUTION OF THE BOARD OF TRUSTEES OF THE BAREFOOT BAY RECREATION DISTRICT; PROVIDING FOR THE PREPARATION, ADOPTION, AND AUTHORIZATION OF CERTIFICATION OF A NON-AD VALOREM ASSESSMENT ROLL; PROVIDING FOR CORRECTIONS OF ERRORS AND OMISSIONS; PROVIDING FOR CONFLICTS; PROVIDING AN EFFECTIVE DATE.

WHEREAS, the Board of Trustees of the Barefoot Bay Recreation District (the “District”) has, by adoption of Resolution No. 2019-xx; adopted a non-ad valorem assessment to fund the operating budget for the District for fiscal year 2019/2020; and

WHEREAS, by way of adoption of Resolution No. 2008-09, the Board of Trustees has previously expressed its intent to utilize the uniform method of levying, collecting, and enforcing non-ad valorem assessments beginning with the fiscal year 2009/2010 and for all future years (subject to annual adjustment) in accordance with Section 197.3632, Florida Statutes; and

WHEREAS, the Board of Trustees has previously entered into written agreements with the Brevard County Property Appraiser and Brevard County Tax Collector for the collection of its non-ad valorem assessment; and

WHEREAS, pursuant to Section 197.3632(5)(a), Florida Statutes, and Rule 12D-18.006, Florida Administrative Code, the Chair of the Board of Trustees, or his or her designee, is required to certify a non-ad valorem assessment roll on compatible electronic medium to the Tax Collector by September 15 of each year; and

WHEREAS, Sec. 197.3632(5)(a), F.S., requires that the non-ad valorem assessment for each parcel shall be posted on the assessment roll; and

WHEREAS, Sec. 197.3632(5)(a), F.S., provides that alterations to the assessment roll may be made by the Chair or his or her designee up to 10 days prior to certification; and

WHEREAS, the Board of Trustees has prepared an assessment roll in accordance with Sec. 197.3632(5)(a), F.S., which is attached and incorporated to this Resolution as Exhibit “A” and

NOW, THEREFORE BE IT RESOLVED BY THE BOARD OF TRUSTEES OF THE BAREFOOT BAY RECREATION DISTRICT, BREVARD COUNTY, FLORIDA, that:

Section 1. The assessment roll attached and incorporated to this Resolution as Exhibit “A” is hereby approved. The assessment roll contains the following information: (1) a summary description of each lot subject to the Assessment; (2) the name of the owner of record of each lot; and (3) the assessment amount attributable to each lot.

Section 2. The Chair, or his designee, is authorized to certify the assessment roll to the Brevard County Tax Collector by execution of the Certificate to Non-Ad Valorem Assessment Roll on Form DR-408A (attached and incorporated as Exhibit “B” to this Resolution).

Section 3. Corrections of errors or omissions discovered on the assessment roll shall be made by the Chair, or his designee, up to ten (10) days prior to certification, in accordance with Section 197.3632 (5)(a), F.S. and Rule 12D-18.006 (2), Florida Administrative Code. After certification, the District may make corrections by filing with the tax collector a Certificate of Correction on Form DR-409A (attached and incorporated as Exhibit “C” to this Resolution) or as otherwise provided by law.

Section 4. All Resolutions or parts of Resolutions in conflict herewith are hereby repealed.

Section 5. This Resolution shall become effective immediately upon adoption.

The foregoing resolution was moved for adoption by Trustee _____. The motion was seconded by Trustee _____ and, upon being put to a vote, that vote was as follows:

Chairman, Joseph Klosky
Trustee, David Wheaton
Trustee, Luann Henderson
Trustee, Steve Diana
Trustee, Randy Loveland

The Chairman thereupon declared this resolution Done, Ordered, and Adopted this 9th Day of August 2019.

BAREFOOT BAY RECREATION DISTRICT

By: _____
Joseph Klosky
CHAIRMAN

Steve Diana
SECRETARY

Barefoot Bay
Recreation District

Assessment Roll
Fiscal Year 2019/2020
October 1, 2019- September 30, 2020

BBRD Final Assessment Roll 19-20

ParcelID	PropertyID 19-20	District	LegalDesc	Owner	ASSESSMENT
30 3809-JS-A	3001887	BB	BAREFOOT BAY UNIT 2 PART 10 TRACT A	BAREFOOT BAY RECREATION DISTRICT	-
30 3809-JS-F	3001888	BB	BAREFOOT BAY UNIT 2 PART 10 W 15 FT OF E 35 FT OF TRACT F EXC ORB 1457 PG 689	BAREFOOT BAY RECREATION DISTRICT	-
30 3809-JS-F.1	3001889	BB	BAREFOOT BAY UNIT 2 PART 10 PART OF TRACT F AS DES IN ORB 1457 PG 689	BAREFOOT BAY WATER & SEWER	-
30 3809-JS-37-1	3001890	BB	BAREFOOT BAY UNIT 2 PART 10 LOT 1 BLK 37	PITKIN, NANCY	792.00
30 3809-JS-37-2	3001891	BB	BAREFOOT BAY UNIT 2 PART 10 LOT 2 BLK 37	HOLLAND, PAUL C JR	792.00
30 3809-JS-37-3	3001892	BB	BAREFOOT BAY UNIT 2 PART 10 LOT 3 BLK 37	EMPOLITI, MARK	792.00
30 3809-JS-37-4	3001893	BB	BAREFOOT BAY UNIT 2 PART 10 LOTS 4, 5 BLK 37	MC ANENY, RITA C	792.00
30 3809-JS-37-6	3001895	BB	BAREFOOT BAY UNIT 2 PART 10 LOT 6 BLK 37	LYNCH, LORETTA TRUSTEE	792.00
30 3809-JS-37-7	3001896	BB	BAREFOOT BAY UNIT 2 PART 10 LOT 7 BLK 37	ESSA, JACQUELINE	792.00
30 3809-JS-37-8	3001897	BB	BAREFOOT BAY UNIT 2 PART 10 LOT 8 BLK 37	MARTIN, PATRICIA B	792.00
30 3809-JS-37-9	3001898	BB	BAREFOOT BAY UNIT 2 PART 10 LOT 9 BLK 37	GIORDANO, CATHERINE M	792.00
30 3809-JS-37-10	3001899	BB	BAREFOOT BAY UNIT 2 PART 10 LOT 10 BLK 37	HACKNEY, FRANK RAY	792.00
30 3809-JS-37-11	3001900	BB	BAREFOOT BAY UNIT 2 PART 10 LOT 11 BLK 37	BECKMAN, HAROLD VERNER, JR	792.00
30 3809-JS-37-12	3001901	BB	BAREFOOT BAY UNIT 2 PART 10 LOT 12 BLK 37	HINDS, MARGARET K	792.00
30 3809-JS-37-13	3001902	BB	BAREFOOT BAY UNIT 2 PART 10 LOT 13 BLK 37	PERRIER, STANLEY J	792.00
30 3809-JS-37-14	3001903	BB	BAREFOOT BAY UNIT 2 PART 10 LOT 14 BLK 37	GRONDIN, THOMAS A	792.00
30 3809-JS-37-15	3001904	BB	BAREFOOT BAY UNIT 2 PART 10 LOT 15 BLK 37	HOSER, ADELINE LIFE ESTATE	792.00
30 3809-JS-37-16	3001905	BB	BAREFOOT BAY UNIT 2 PART 10 LOT 16 BLK 37	RODZINKA, JOHN JR	792.00
30 3809-JS-37-17	3001906	BB	BAREFOOT BAY UNIT 2 PART 10 LOT 17 BLK 37	THOMAS, JOHN R	792.00
30 3809-JS-37-18	3001907	BB	BAREFOOT BAY UNIT 2 PART 10 LOT 18 BLK 37	BARD, CAROLINE S	792.00
30 3809-JS-37-19	3001908	BB	BAREFOOT BAY UNIT 2 PART 10 LOT 19 BLK 37	ARCHER, LEON F	792.00
30 3809-JS-37-20	3001909	BB	BAREFOOT BAY UNIT 2 PART 10 LOT 20 BLK 37	STEUSSING, WILLIAM JOHN	792.00
30 3809-JS-37-21	3001910	BB	BAREFOOT BAY UNIT 2 PART 10 LOT 21 BLK 37	CLEMENT, GARY M	792.00
30 3809-JS-37-22	3001911	BB	BAREFOOT BAY UNIT 2 PART 10 LOT 22 BLK 37	NEWBILL, LESLIE BURL	792.00
30 3809-JS-37-23	3001912	BB	BAREFOOT BAY UNIT 2 PART 10 LOT 23 BLK 37	STENSLAND, OSCAR JOHN	792.00
30 3809-JS-37-24	3001913	BB	BAREFOOT BAY UNIT 2 PART 10 LOT 24 BLK 37	RAGNONE, ROBERT J, LIFE ESTATE	792.00
30 3809-JS-37-25	3001914	BB	BAREFOOT BAY UNIT 2 PART 10 LOT 25 BLK 37	PORTER, JAMES J	792.00
30 3809-JS-37-26	3001915	BB	BAREFOOT BAY UNIT 2 PART 10 LOT 26 BLK 37	PUMA, GARY J	792.00
30 3809-JS-37-27	3001916	BB	BAREFOOT BAY UNIT 2 PART 10 LOT 27 BLK 37	VARAS, ROBERT H	792.00
30 3809-JS-37-28	3001917	BB	BAREFOOT BAY UNIT 2 PART 10 LOT 28 BLK 37	LEWANDOWSKI, WILLIAM	792.00
30 3809-JS-37-29	3001918	BB	BAREFOOT BAY UNIT 2 PART 10 LOT 29 BLK 37	BERGUM, RONALD ALAN	792.00
30 3809-JS-37-30	3001919	BB	BAREFOOT BAY UNIT 2 PART 10 LOT 30 BLK 37	OSBORNE, JOSEPH JAMES	792.00
30 3809-JS-37-31	3001920	BB	BAREFOOT BAY UNIT 2 PART 10 LOT 31 BLK 37	MULLINS, BEATRICE E TRUSTEE	792.00
30 3809-JS-37-32	3001921	BB	BAREFOOT BAY UNIT 2 PART 10 LOT 32 BLK 37	WECKBACK, JAMES R	792.00
30 3809-JS-37-33	3001922	BB	BAREFOOT BAY UNIT 2 PART 10 LOT 33 BLK 37	WOOD, HARLAND D	792.00
30 3809-JS-37-34	3001923	BB	BAREFOOT BAY UNIT 2 PART 10 LOT 34 BLK 37	FORTIER, DENISE G	792.00
30 3809-JS-37-35	3001924	BB	BAREFOOT BAY UNIT 2 PART 10 LOT 35 BLK 37	ATTA, JOHN	792.00
30 3809-JS-37-36	3001925	BB	BAREFOOT BAY UNIT 2 PART 10 LOT 36 BLK 37	ABEL, LAURA	792.00
30 3809-JS-37-37	3001926	BB	BAREFOOT BAY UNIT 2 PART 10 LOT 37 BLK 37	MC SALLY, JAMES M	792.00
30 3809-JS-37-38	3001927	BB	BAREFOOT BAY UNIT 2 PART 10 LOT 38 BLK 37	MAXEY, ROBERT WILBURN	792.00
30 3809-JS-37-39	3001928	BB	BAREFOOT BAY UNIT 2 PART 10 LOT 39 BLK 37	OSBORNE, JEANNE M	792.00
30 3809-JS-37-40	3001929	BB	BAREFOOT BAY UNIT 2 PART 10 LOTS 40 & 41 BLK 37	MIELE, JOHN E	792.00
30 3809-JS-37-42	3001931	BB	BAREFOOT BAY UNIT 2 PART 10 LOT 42 BLK 37	ALVARADO, THOMAS	792.00
30 3809-JS-37-43	3001932	BB	BAREFOOT BAY UNIT 2 PART 10 LOT 43 BLK 37	BENSEN, RODERICK C	792.00
30 3809-JS-37-44	3001933	BB	BAREFOOT BAY UNIT 2 PART 10 LOT 44 BLK 37	STEPHENS, BETTY L	792.00
30 3809-JS-37-45	3001934	BB	BAREFOOT BAY UNIT 2 PART 10 LOT 45 BLK 37	GLEW, KERRY R	792.00
30 3809-JS-37-46	3001935	BB	BAREFOOT BAY UNIT 2 PART 10 LOT 46 BLK 37	EDWARDS, CHESTER	792.00
30 3809-JS-37-47	3001936	BB	BAREFOOT BAY UNIT 2 PART 10 LOT 47 BLK 37	LYNCH, JAMES	792.00
30 3809-JS-37-48	3001937	BB	BAREFOOT BAY UNIT 2 PART 10 LOT 48 BLK 37	BONCEK, JOHN L	792.00
30 3809-JS-37-49	3001938	BB	BAREFOOT BAY UNIT 2 PART 10 LOT 49 BLK 37	MAERZ, JAMES J	792.00
30 3809-JS-37-50	3001939	BB	BAREFOOT BAY UNIT 2 PART 10 LOT 50 BLK 37	NADORASKI, ADRIENNE	792.00
30 3809-JS-37-51	3001940	BB	BAREFOOT BAY UNIT 2 PART 10 LOT 51 BLK 37	HARRISON, ROGER D	792.00
30 3809-JS-37-52	3001941	BB	BAREFOOT BAY UNIT 2 PART 10 LOT 52 BLK 37	GLUSKER, DAVID	792.00
30 3809-JS-37-53	3001942	BB	BAREFOOT BAY UNIT 2 PART 10 LOT 53 BLK 37	BACHELLER, LOIS B LIFE ESTATE	792.00
30 3809-JS-37-54	3001943	BB	BAREFOOT BAY UNIT 2 PART 10 LOT 54 BLK 37	FOSDYCK, BEVERLY A	792.00
30 3809-JS-37-55	3001944	BB	BAREFOOT BAY UNIT 2 PART 10 LOT 55 BLK 37	ALSFELD, NANCY MARIE	792.00
30 3809-JS-37-56	3001945	BB	BAREFOOT BAY UNIT 2 PART 10 LOT 56 BLK 37	SCHAUS, CHARLES F JR	792.00
30 3809-JS-37-57	3001946	BB	BAREFOOT BAY UNIT 2 PART 10 LOT 57 BLK 37	SCHAUS, CHARLES F, JR	792.00
30 3809-JS-37-58	3001947	BB	BAREFOOT BAY UNIT 2 PART 10 LOT 58 BLK 37	RYAN, DONNA J	792.00
30 3809-JS-37-59	3001948	BB	BAREFOOT BAY UNIT 2 PART 10 LOT 59 BLK 37	CHUFFO, ANTHONY B, JR	792.00
30 3809-JS-37-60	3001949	BB	BAREFOOT BAY UNIT 2 PART 10 LOT 60 BLK 37	YORK, STEVEN E	792.00
30 3809-JS-37-61	3001950	BB	BAREFOOT BAY UNIT 2 PART 10 LOT 61 BLK 37	MARCHAND, CLAIRE J H/W	792.00
30 3809-JS-37-62	3001951	BB	BAREFOOT BAY UNIT 2 PART 10 LOT 62 BLK 37	MEANEY, ANGELA	792.00
30 3809-JS-37-63	3001952	BB	BAREFOOT BAY UNIT 2 PART 10 LOT 63 BLK 37	BUNTING, WAYNE R	792.00
30 3809-JS-37-64	3001953	BB	BAREFOOT BAY UNIT 2 PART 10 LOT 64 BLK 37	MC DOWELL, THOMAS GAMBLE	792.00
30 3809-JS-37-65	3001954	BB	BAREFOOT BAY UNIT 2 PART 10 LOT 65 BLK 37	FARRIS, JAYDEAN C	792.00
30 3809-JS-37-66	3001955	BB	BAREFOOT BAY UNIT 2 PART 10 LOT 66 BLK 37	CALDER, ROBERT J, JR	792.00
30 3809-JS-37-67	3001956	BB	BAREFOOT BAY UNIT 2 PART 10 LOT 67 BLK 37	JOHNSON, RONALD H	792.00
30 3809-JS-37-68	3001957	BB	BAREFOOT BAY UNIT 2 PART 10 LOT 68 BLK 37	DORDELMAN, JANET D	792.00
30 3809-JS-37-69	3001958	BB	BAREFOOT BAY UNIT 2 PART 10 LOT 69 BLK 37	BOTWINICK, ALLAN	792.00
30 3809-JS-37-70	3001959	BB	BAREFOOT BAY UNIT 2 PART 10 LOT 70 BLK 37	BOTWINICK, ALLAN	792.00
30 3809-JS-38-1	3001960	BB	BAREFOOT BAY UNIT 2 PART 10 LOT 1 BLK 38	WILLIAMS-SMITH, ENID	792.00
30 3809-JS-38-2	3001961	BB	BAREFOOT BAY UNIT 2 PART 10 LOT 2 BLK 38	CUMMINS, DOUGLAS L	792.00
30 3809-JS-38-3	3001962	BB	BAREFOOT BAY UNIT 2 PART 10 LOT 3 BLK 38	MOREHOUSE, WILLIAM B JR	792.00
30 3809-JS-38-4	3001963	BB	BAREFOOT BAY UNIT 2 PART 10 LOT 4 BLK 38	HOFFMAN, JUDITH V LIFE ESTATE	792.00
30 3809-JS-38-5	3001964	BB	BAREFOOT BAY UNIT 2 PART 10 LOT 5 BLK 38	BUSCEMI, PAUL TRUSTEE	792.00
30 3809-JS-38-6	3001965	BB	BAREFOOT BAY UNIT 2 PART 10 LOT 6 BLK 38	BARNES, EDWARD C	792.00
30 3809-JS-38-7	3001966	BB	BAREFOOT BAY UNIT 2 PART 10 LOT 7 BLK 38	GLASHEEN, DANIEL J	792.00
30 3809-JS-38-8	3001967	BB	BAREFOOT BAY UNIT 2 PART 10 LOT 8 BLK 38	ANTHONY & ROBIN KARWOWSKI LLC	792.00
30 3809-JS-38-9	3001968	BB	BAREFOOT BAY UNIT 2 PART 10 LOT 9 BLK 38	GOROMBEY, JOSEPH S LIFE ESTATE	792.00
30 3809-JS-38-10	3001969	BB	BAREFOOT BAY UNIT 2 PART 10 LOT 10 BLK 38	STUART, INEZ L	792.00
30 3809-JS-38-11	3001970	BB	BAREFOOT BAY UNIT 2 PART 10 LOT 11 BLK 38	DEGRAFF, MARIAN E	792.00

BBRD Final Assessment Roll 19-20

30 3809-JS-38-12	3001971	BB	BAREFOOT BAY UNIT 2 PART 10 LOT 12 BLK 38	NELSON, CAROLYN A	792.00
30 3809-JS-38-13	3001972	BB	BAREFOOT BAY UNIT 2 PART 10 LOT 13 BLK 38	KOUVARIS, LOUIS	792.00
30 3809-JS-38-14	3001973	BB	BAREFOOT BAY UNIT 2 PART 10 LOT 14 BLK 38	JOHNSON, LEWIS E	792.00
30 3809-JS-38-15	3001974	BB	BAREFOOT BAY UNIT 2 PART 10 LOT 15 BLK 38	BISHTON, CARL A	792.00
30 3809-JS-38-16	3001975	BB	BAREFOOT BAY UNIT 2 PART 10 LOT 16 BLK 38	BREWER, BRYAN LEE	792.00
30 3809-JS-38-17	3001976	BB	BAREFOOT BAY UNIT 2 PART 10 LOT 17 BLK 38	KEIL, EDWARD A	792.00
30 3809-JS-38-18	3001977	BB	BAREFOOT BAY UNIT 2 PART 10 LOT 18 BLK 38	PHELPS, ANN D TRUSTEE	792.00
30 3809-JS-38-19	3001978	BB	BAREFOOT BAY UNIT 2 PART 10 LOT 19 BLK 38	NERI, JENNA	792.00
30 3809-JS-38-20	3001979	BB	BAREFOOT BAY UNIT 2 PART 10 LOT 20 BLK 38	WRIGHT, ROBERT J	792.00
30 3809-JS-38-21	3001980	BB	BAREFOOT BAY UNIT 2 PART 10 LOT 21 BLK 38	CICCIO,JAMES D JR	792.00
30 3809-JS-38-22	3001981	BB	BAREFOOT BAY UNIT 2 PART 10 LOT 22 BLK 38	SAUL, MARILYN A	792.00
30 3809-JS-38-23	3001982	BB	BAREFOOT BAY UNIT 2 PART 10 LOT 23 BLK 38	MAUGERI, MICHELE	792.00
30 3809-JS-38-24	3001983	BB	BAREFOOT BAY UNIT 2 PART 10 LOT 24 BLK 38	ARSENALUT, LORRAINE N	792.00
30 3809-JS-38-25	3001984	BB	BAREFOOT BAY UNIT 2 PART 10 LOT 25 BLK 38	WHITEHALL, BRADLEY D	792.00
30 3809-JS-38-26	3001985	BB	BAREFOOT BAY UNIT 2 PART 10 LOT 26 BLK 38	FRANTEL, MARY E	792.00
30 3809-JS-39-1	3001986	BB	BAREFOOT BAY UNIT 2 PART 10 LOT 1 BLK 39	MEADOWS, KENNARD	792.00
30 3809-JS-39-2	3001987	BB	BAREFOOT BAY UNIT 2 PART 10 LOT 2 BLK 39	DUTY, CHARLES C	792.00
30 3809-JS-39-3	3001988	BB	BAREFOOT BAY UNIT 2 PART 10 LOT 3 BLK 39	RICHARDS, WENDY	792.00
30 3809-JS-39-4	3001989	BB	BAREFOOT BAY UNIT 2 PART 10 LOT 4 BLK 39 EXC S'LY 10 FT	STEGEMAN, KATHLEEN D TRUSTEE	792.00
30 3809-JS-39-5	3001990	BB	BAREFOOT BAY UNIT 2 PART 10 LOT 5 & SE'LY 10 FT OF LOT 4 BLK 39	DELMAN, RONALD L	792.00
30 3809-JS-39-6	3001991	BB	BAREFOOT BAY UNIT 2 PART 10 LOT 6 BLK 39	ARNOLD, SHARON LEE	792.00
30 3809-JS-39-7	3001992	BB	BAREFOOT BAY UNIT 2 PART 10 LOT 7 BLK 39	PATRICIA V KORNBRAITH REVOCABLE LIVIN	792.00
30 3809-JS-39-8	3001993	BB	BAREFOOT BAY UNIT 2 PART 10 LOT 8 BLK 39 & W 1/2 OF LOT 9	STELLING, PATRICIA	792.00
30 3809-JS-39-10	3001995	BB	BAREFOOT BAY UNIT 2 PART 10 LOT 10 BLK 39 & E 1/2 OF LOT 9	ETRE, KAREN	792.00
30 3809-JS-39-11	3001996	BB	BAREFOOT BAY UNIT 2 PART 10 LOT 11 BLK 39	CHASTAIN, RONNIE	792.00
30 3809-JS-39-12	3001997	BB	BAREFOOT BAY UNIT 2 PART 10 LOT 12 BLK 39	OKAMURA, DAVID M	792.00
30 3809-JS-39-13	3001998	BB	BAREFOOT BAY UNIT 2 PART 10 LOT 13 BLK 39	DUPUIS, THOMAS E	792.00
30 3809-JS-39-14	3001999	BB	BAREFOOT BAY UNIT 2 PART 10 LOT 14 BLK 39	SANTOS LIVING TRUST	792.00
30 3809-JS-39-15	3002000	BB	BAREFOOT BAY UNIT 2 PART 10 LOT 15 BLK 39	GOTTSCHALK, RAYMOND M	792.00
30 3809-JS-39-16	3002001	BB	BAREFOOT BAY UNIT 2 PART 10 LOT 16 BLK 39	DYAR, SANDRA LOUISE	792.00
30 3809-JS-39-17	3002002	BB	BAREFOOT BAY UNIT 2 PART 10 LOT 17 BLK 39	MOODY, NANETTE	792.00
30 3809-JS-39-18	3002003	BB	BAREFOOT BAY UNIT 2 PART 10 LOT 18 BLK 39	AUDET, EUGENE A	792.00
30 3809-JS-39-19	3002004	BB	BAREFOOT BAY UNIT 2 PART 10 LOT 19 BLK 39	BRADY, WILLIAM L	792.00
30 3809-JS-39-20	3002005	BB	BAREFOOT BAY UNIT 2 PART 10 LOT 20 BLK 39	SCIFO, CATHERINE L	792.00
30 3809-JS-39-21	3002006	BB	BAREFOOT BAY UNIT 2 PART 10 LOT 21 BLK 39	HURLEY, JACK	792.00
30 3809-JS-39-22	3002007	BB	BAREFOOT BAY UNIT 2 PART 10 LOT 22 BLK 39	EBERHARDT, LARRY T	792.00
30 3809-JS-39-23	3002008	BB	BAREFOOT BAY UNIT 2 PART 10 LOT 23 BLK 39	SMITH, LYNN FOREST	792.00
30 3809-JS-39-24	3002009	BB	BAREFOOT BAY UNIT 2 PART 10 LOT 24 BLK 39	SMITH, LYNN F	792.00
30 3809-JS-39-25	3002010	BB	BAREFOOT BAY UNIT 2 PART 10 LOT 25 BLK 39	AUGIMERI, MARGARET L	792.00
30 3809-JS-39-26	3002011	BB	BAREFOOT BAY UNIT 2 PART 10 LOT 26 BLK 39	ZARICK, JAMES ANTHONY	792.00
30 3809-JS-39-27	3002012	BB	BAREFOOT BAY UNIT 2 PART 10 LOT 27 BLK 39	HARDENBURGH, NOEL J	792.00
30 3809-JS-39-28	3002013	BB	BAREFOOT BAY UNIT 2 PART 10 LOT 28 BLK 39	LYNCH, JOHN J	792.00
30 3809-JS-39-29	3002014	BB	BAREFOOT BAY UNIT 2 PART 10 LOT 29 BLK 39	MOXLEY, GREGORY DEAN	792.00
30 3809-JS-39-30	3002015	BB	BAREFOOT BAY UNIT 2 PART 10 LOT 30 BLK 39	HOFFARTH, RICHARD E	792.00
30 3809-JS-39-31	3002016	BB	BAREFOOT BAY UNIT 2 PART 10 LOT 31 BLK 39	PHELPS, WILLIAM	792.00
30 3809-JS-39-32	3002017	BB	BAREFOOT BAY UNIT 2 PART 10 LOT 32 BLK 39	RUSSELL, MARGARET	792.00
30 3809-JS-39-33	3002018	BB	BAREFOOT BAY UNIT 2 PART 10 LOT 33 BLK 39	MULFORD, MARGARET ROSE	792.00
30 3809-JS-39-34	3002019	BB	BAREFOOT BAY UNIT 2 PART 10 LOT 34 BLK 39	SKRZECZKOWSKI, JAMES W	792.00
30 3809-JS-39-35	3002020	BB	BAREFOOT BAY UNIT 2 PART 10 LOT 35 BLK 39	DUDDEN, NORMAN H	792.00
30 3809-JS-39-36	3002021	BB	BAREFOOT BAY UNIT 2 PART 10 LOT 36 BLK 39	D'ELETTO, CHERYL L	792.00
30 3809-JS-39-37	3002022	BB	BAREFOOT BAY UNIT 2 PART 10 LOT 37 BLK 39	MEGILL, DONALD J	792.00
30 3809-JS-39-38	3002023	BB	BAREFOOT BAY UNIT 2 PART 10 LOTS 38 & 39 BLK 39	COLLINS, GARY	792.00
30 3809-JS-39-40	3002025	BB	BAREFOOT BAY UNIT 2 PART 10 LOT 40 BLK 39	RICHARDSON, PAMELA J	792.00
30 3809-JS-40-1	3002026	BB	BAREFOOT BAY UNIT 2 PART 10 LOT 1 BLK 40	O'KEEFE, JAMES T	792.00
30 3809-JS-40-2	3002027	BB	BAREFOOT BAY UNIT 2 PART 10 LOT 2 BLK 40	MALLOY, SANDRA JEAN	792.00
30 3809-JS-40-3	3002028	BB	BAREFOOT BAY UNIT 2 PART 10 LOT 3 BLK 40	SNYDER, ROBERT L	792.00
30 3809-JS-40-4	3002029	BB	BAREFOOT BAY UNIT 2 PART 10 LOT 4 BLK 40	AUDIE, OSCAR R	792.00
30 3809-JS-40-5	3002030	BB	BAREFOOT BAY UNIT 2 PART 10 LOT 5 BLK 40	LINES, DENISE M	792.00
30 3809-JS-40-6	3002031	BB	BAREFOOT BAY UNIT 2 PART 10 LOT 6 BLK 40	PEARCE, MAXINE	792.00
30 3809-JS-40-7	3002032	BB	BAREFOOT BAY UNIT 2 PART 10 LOT 7 BLK 40	BERUBE, JACQUELINE	792.00
30 3809-JS-40-8	3002033	BB	BAREFOOT BAY UNIT 2 PART 10 LOT 8 BLK 40	TOLSTER, HENRIETTA M E,LIFE ESTATE	792.00
30 3809-JS-40-9	3002034	BB	BAREFOOT BAY UNIT 2 PART 10 LOT 9 BLK 40	PHILLIPS, MELVIN WAYNE	792.00
30 3809-JS-40-10	3002035	BB	BAREFOOT BAY UNIT 2 PART 10 LOT 10 BLK 40	DIPENTA, MICHAEL T	792.00
30 3809-JS-40-11	3002036	BB	BAREFOOT BAY UNIT 2 PART 10 LOT 11 BLK 40	DUNCAN, EUGENE	792.00
30 3809-JS-40-12	3002037	BB	BAREFOOT BAY UNIT 2 PART 10 LOT 12 BLK 40	HAYNES, KENNETH W	792.00
30 3809-JS-40-13	3002038	BB	BAREFOOT BAY UNIT 2 PART 10 LOT 13 BLK 40	MAHER, STEPHEN J	792.00
30 3809-JS-40-14	3002039	BB	BAREFOOT BAY UNIT 2 PART 10 LOT 14 BLK 40	SCHULTZ, ROBERT M	792.00
30 3809-JS-41-1	3002040	BB	BAREFOOT BAY UNIT 2 PART 10 LOT 1 BLK 41	KLASH, MARVIN	792.00
30 3809-JS-41-2	3002041	BB	BAREFOOT BAY UNIT 2 PART 10 LOT 2 BLK 41	FAIRCHILD, DANNY L	792.00
30 3809-JS-41-3	3002042	BB	BAREFOOT BAY UNIT 2 PART 10 LOT 3 BLK 41	HELMS, DIANE SCHULTZ	792.00
30 3809-JS-41-4	3002043	BB	BAREFOOT BAY UNIT 2 PART 10 LOT 4 BLK 41	WHALEY, MICHAEL D,SR	792.00
30 3809-JS-41-5	3002044	BB	BAREFOOT BAY UNIT 2 PART 10 LOT 5 BLK 41	COOPER, RONALD WAYNE	792.00
30 3809-JS-41-6	3002045	BB	BAREFOOT BAY UNIT 2 PART 10 LOT 6 BLK 41	WILLIAMS, PAMELA	792.00
30 3809-JS-41-7	3002046	BB	BAREFOOT BAY UNIT 2 PART 10 LOT 7 BLK 41	KISPERT, DENNIS M	792.00
30 3809-JS-41-8	3002047	BB	BAREFOOT BAY UNIT 2 PART 10 LOT 8 BLK 41	ROSENTHAL, MICHAEL	792.00
30 3809-JS-41-9	3002048	BB	BAREFOOT BAY UNIT 2 PART 10 LOT 9 BLK 41	MELBA LOCHMANDY REVOCABLE TRUST	792.00
30 3809-JS-41-10	3002049	BB	BAREFOOT BAY UNIT 2 PART 10 LOT 10 BLK 41	HENGST, LINDA R	792.00
30 3809-JS-41-11	3002050	BB	BAREFOOT BAY UNIT 2 PART 10 LOT 11 BLK 41	CRESSWELL, DONALD A	792.00
30 3809-JS-41-12	3002051	BB	BAREFOOT BAY UNIT 2 PART 10 LOT 12 BLK 41	FRANCK, SANDRA L	792.00
30 3809-JS-41-13	3002052	BB	BAREFOOT BAY UNIT 2 PART 10 LOT 13 BLK 41	ALLAN, ROBERT J	792.00
30 3809-JS-41-14	3002053	BB	BAREFOOT BAY UNIT 2 PART 10 LOT 14 BLK 41	MC DONALD, LEWIS E	792.00
30 3809-JS-41-15	3002054	BB	BAREFOOT BAY UNIT 2 PART 10 LOT 15 BLK 41	AMANN, WILLIAM L	792.00
30 3809-JS-41-16	3002055	BB	BAREFOOT BAY UNIT 2 PART 10 LOT 16 BLK 41	PRAY, CHARLES S JR	792.00

BBRD Final Assessment Roll 19-20

30 3809-JS-41-17	3002056	BB	BAREFOOT BAY UNIT 2 PART 10 LOT 17 BLK 41	DE FRANCESCO, DEBRA O	792.00
30 3809-JS-41-18	3002057	BB	BAREFOOT BAY UNIT 2 PART 10 LOT 18 BLK 41	THIEL, PATRICIA	792.00
30 3809-JS-41-19	3002058	BB	BAREFOOT BAY UNIT 2 PART 10 LOT 19 BLK 41	WINTER, ELEANOR	792.00
30 3809-JS-41-20	3002059	BB	BAREFOOT BAY UNIT 2 PART 10 LOT 20 BLK 41	ANDRYSHAK, FREDRICK J	792.00
30 3809-JS-41-21	3002060	BB	BAREFOOT BAY UNIT 2 PART 10 LOT 21 BLK 41	MC CARTHY, KIRK J	792.00
30 3809-JS-41-22	3002061	BB	BAREFOOT BAY UNIT 2 PART 10 LOT 22 BLK 41	FITZPATRICK, MAUREEN	792.00
30 3809-JS-41-23	3002062	BB	BAREFOOT BAY UNIT 2 PART 10 LOT 23 BLK 41	GENTILE, JOHN B	792.00
30 3809-JS-41-24	3002063	BB	BAREFOOT BAY UNIT 2 PART 10 LOT 24 BLK 41	COLONGHI, FRANK	792.00
30 3809-JS-41-25	3002064	BB	BAREFOOT BAY UNIT 2 PART 10 LOT 25 BLK 41	GOETZ, GARY C	792.00
30 3809-JS-41-26	3002065	BB	BAREFOOT BAY UNIT 2 PART 10 LOTS 26, 27 BLK 41	GUNDLING, DONALD R	792.00
30 3809-JS-41-28	3002067	BB	BAREFOOT BAY UNIT 2 PART 10 LOT 28 BLK 41	BELLI, BRYANT	792.00
30 3809-JS-41-29	3002068	BB	BAREFOOT BAY UNIT 2 PART 10 LOT 29 BLK 41	WEDELSTAEDT, EDWARD P SR TRUST	792.00
30 3809-JS-41-30	3002069	BB	BAREFOOT BAY UNIT 2 PART 10 LOT 30 BLK 41	CARTER, MARVIN DALE	792.00
30 3809-JS-41-31	3002070	BB	BAREFOOT BAY UNIT 2 PART 10 LOT 31 BLK 41	CROCKETT, PATRICIA ANN	792.00
30 3809-JS-41-32	3002071	BB	BAREFOOT BAY UNIT 2 PART 10 LOT 32 BLK 41	PARSONS, TERRANCE L	792.00
30 3809-JS-41-33	3002072	BB	BAREFOOT BAY UNIT 2 PART 10 LOT 33 BLK 41	ROBINSON, STANLEY EDWARD,LIFE ESTATI	792.00
30 3809-JS-41-34	3002073	BB	BAREFOOT BAY UNIT 2 PART 10 LOT 34 BLK 41	CELATKA, WILLIAM A	792.00
30 3809-JS-41-35	3002074	BB	BAREFOOT BAY UNIT 2 PART 10 LOT 35 BLK 41	JENNINGS, MAUREEN J	792.00
30 3809-JS-41-36	3002075	BB	BAREFOOT BAY UNIT 2 PART 10 LOT 36 BLK 41	HALLOWELL, CAROLE	792.00
30 3809-JS-41-37	3002076	BB	BAREFOOT BAY UNIT 2 PART 10 LOT 37 BLK 41	FIORAVANTI-COLLETTE, KRISTEN D	792.00
30 3809-JS-41-38	3002077	BB	BAREFOOT BAY UNIT 2 PART 10 LOT 38 BLK 41	SHORT, JAMES W	792.00
30 3809-JS-41-39	3002078	BB	BAREFOOT BAY UNIT 2 PART 10 LOT 39 BLK 41	MC KEE, EMMA C	792.00
30 3809-JS-41-40	3002079	BB	BAREFOOT BAY UNIT 2 PART 10 LOT 40 BLK 41	BLEVINS, CLAY M	792.00
30 3809-JS-41-41	3002080	BB	BAREFOOT BAY UNIT 2 PART 10 LOT 41 BLK 41	COLEMAN, KATHLEEN P	792.00
30 3809-JS-41-42	3002081	BB	BAREFOOT BAY UNIT 2 PART 10 LOT 42 BLK 41	MASON, MARTINA	792.00
30 3809-JS-41-43	3002082	BB	BAREFOOT BAY UNIT 2 PART 10 LOT 43 BLK 41	QUINONES, FRANCISCO E	792.00
30 3809-JS-41-44	3002083	BB	BAREFOOT BAY UNIT 2 PART 10 LOT 44 BLK 41	HOSTETTER, MARY ANNE	792.00
30 3809-JS-41-45	3002084	BB	BAREFOOT BAY UNIT 2 PART 10 LOT 45 BLK 41	SMITH, ARNOLD ALLEN	792.00
30 3809-JS-41-46	3002085	BB	BAREFOOT BAY UNIT 2 PART 10 LOT 46 BLK 41	NICOTERA, JOSEPH M	792.00
30 3809-JS-41-47	3002086	BB	BAREFOOT BAY UNIT 2 PART 10 LOT 47 BLK 41	JOHNSON, DONALD PATRICK	792.00
30 3809-JS-41-48	3002087	BB	BAREFOOT BAY UNIT 2 PART 10 LOT 48 BLK 41	CLEMENT CLARE & PAULETTE CLARE REVO	792.00
30 3809-JS-41-49	3002088	BB	BAREFOOT BAY UNIT 2 PART 10 LOT 49 BLK 41	DONOFRIO, GERLINDE	792.00
30 3809-JS-41-50	3002089	BB	BAREFOOT BAY UNIT 2 PART 10 LOT 50 BLK 41	SMITH, RUSSELL DAVID	792.00
30 3809-JS-42-1	3002090	BB	BAREFOOT BAY UNIT 2 PART 10 LOT 1 BLK 42	FREEMAN, FRANCIS MICHAEL II	792.00
30 3809-JS-42-2	3002091	BB	BAREFOOT BAY UNIT 2 PART 10 LOT 2 BLK 42	ABT, MARLENE P	792.00
30 3809-JS-42-3	3002092	BB	BAREFOOT BAY UNIT 2 PART 10 LOT 3 BLK 42	BRODIE, ROBERT J	792.00
30 3809-JS-42-4	3002093	BB	BAREFOOT BAY UNIT 2 PART 10 LOTS 4,5 BLK 42	BRODIE, ROBERT J	792.00
30 3809-JS-42-6	3002095	BB	BAREFOOT BAY UNIT 2 PART 10 LOT 6 BLK 42	BALINSKI, THOMAS A	792.00
30 3809-JS-42-7	3002096	BB	BAREFOOT BAY UNIT 2 PART 10 LOT 7 BLK 42	VAN BRIMMER, LARRY L	792.00
30 3809-JS-42-8	3002097	BB	BAREFOOT BAY UNIT 2 PART 10 LOT 8 BLK 42	BRANDON, HAROLD I	792.00
30 3809-JS-42-9	3002098	BB	BAREFOOT BAY UNIT 2 PART 10 LOT 9 BLK 42	VOIT, STEVEN DALE	792.00
30 3809-JS-42-10	3002099	BB	BAREFOOT BAY UNIT 2 PART 10 LOT 10 BLK 42	MAYER, ROBERT	792.00
30 3809-JS-42-11	3002100	BB	BAREFOOT BAY UNIT 2 PART 10 LOT 11 BLK 42	BITTER, WARREN T	792.00
30 3809-JS-42-12	3002101	BB	BAREFOOT BAY UNIT 2 PART 10 LOT 12 BLK 42	KEROUAC, COLETTE	792.00
30 3809-JS-42-13	3002102	BB	BAREFOOT BAY UNIT 2 PART 10 LOT 13 BLK 42	HALL, JAMES FREDERICK	792.00
30 3809-JS-42-14	3002103	BB	BAREFOOT BAY UNIT 2 PART 10 LOT 14 BLK 42	PAPE, ROBERT J JR	792.00
30 3809-JS-42-15	3002104	BB	BAREFOOT BAY UNIT 2 PART 10 LOT 15 BLK 42	PAPE, ROBERT J	792.00
30 3809-JS-42-16	3002105	BB	BAREFOOT BAY UNIT 2 PART 10 LOT 16 BLK 42	MATTINGLY, CHARLES D	792.00
30 3809-JS-42-17	3002106	BB	BAREFOOT BAY UNIT 2 PART 10 LOT 17 BLK 42	LAHOFF, ALLAN	792.00
30 3809-JS-42-18	3002107	BB	BAREFOOT BAY UNIT 2 PART 10 LOT 18 BLK 42	BERUBE, MAURICE J	792.00
30 3809-JS-42-19	3002108	BB	BAREFOOT BAY UNIT 2 PART 10 LOT 19 BLK 42	CARTER, ROBERT DAVID	792.00
30 3809-JS-42-20	3002109	BB	BAREFOOT BAY UNIT 2 PART 10 LOT 20 BLK 42	2186 DR HARVEY ST NE INC	792.00
30 3809-JS-42-21	3002110	BB	BAREFOOT BAY UNIT 2 PART 10 LOT 21 BLK 42	ZINSMEISTER, LAWRENCE H	792.00
30 3809-JS-42-22	3002111	BB	BAREFOOT BAY UNIT 2 PART 10 LOT 22 BLK 42	DUNLEVY, BRADY R SR TRUSTEE	792.00
30 3809-JS-42-23	3002112	BB	BAREFOOT BAY UNIT 2 PART 10 LOT 23 BLK 42	BURFORD, STEVEN P	792.00
30 3809-JS-42-24	3002113	BB	BAREFOOT BAY UNIT 2 PART 10 LOT 24 BLK 42	THEBERGE, RICHARD	792.00
30 3809-JS-42-25	3002114	BB	BAREFOOT BAY UNIT 2 PART 10 LOT 25 BLK 42	DAWN M FORSMAN TRUST	792.00
30 3809-JS-42-26	3002115	BB	BAREFOOT BAY UNIT 2 PART 10 LOT 26 BLK 42	GUNN, JAMES	792.00
30 3809-JS-43-1	3002116	BB	BAREFOOT BAY UNIT 2 PART 10 LOT 1 BLK 43	SPENCER, RAYMOND M JR	792.00
30 3809-JS-43-2	3002117	BB	BAREFOOT BAY UNIT 2 PART 10 LOT 2 BLK 43	DRUMMOND, JOHN DAVID II	792.00
30 3809-JS-43-3	3002118	BB	BAREFOOT BAY UNIT 2 PART 10 LOT 3 BLK 43	LOUIS A AQUILA & JOAN AQUILA REVOCAI	792.00
30 3809-JS-43-4	3002119	BB	BAREFOOT BAY UNIT 2 PART 10 LOT 4 BLK 43	CROUSE, SUE	792.00
30 3809-JS-43-5	3002120	BB	BAREFOOT BAY UNIT 2 PART 10 LOT 5 BLK 43	TATE, ROGER A	792.00
30 3809-JS-43-6	3002121	BB	BAREFOOT BAY UNIT 2 PART 10 LOT 6 BLK 43	MCCOY, LYLIA M	792.00
30 3809-JS-43-7	3002122	BB	BAREFOOT BAY UNIT 2 PART 10 LOT 7 BLK 43	MOORE, JENNIFER R	792.00
30 3809-JS-43-8	3002123	BB	BAREFOOT BAY UNIT 2 PART 10 LOT 8 BLK 43	JIPSON, CANDICE L	792.00
30 3809-JS-43-9	3002124	BB	BAREFOOT BAY UNIT 2 PART 10 LOT 9 BLK 43	BUTCH, STEPHEN G	792.00
30 3809-JS-43-10	3002125	BB	BAREFOOT BAY UNIT 2 PART 10 LOT 10 BLK 43	NAPIER, CATHERINE J	792.00
30 3809-JS-43-11	3002126	BB	BAREFOOT BAY UNIT 2 PART 10 LOT 11 BLK 43	BREWER, FAY A,LIFE ESTATE	792.00
30 3809-JS-43-12	3002127	BB	BAREFOOT BAY UNIT 2 PART 10 LOT 12 BLK 43	WELSH, JOHN	792.00
30 3809-JS-43-13	3002128	BB	BAREFOOT BAY UNIT 2 PART 10 LOT 13 BLK 43	YODER, CHARLES E	792.00
30 3809-JS-43-14	3002129	BB	BAREFOOT BAY UNIT 2 PART 10 LOT 14 BLK 43	JANECZKO, CHRISTINE TRUSTEE	792.00
30 3809-JS-43-15	3002130	BB	BAREFOOT BAY UNIT 2 PART 10 LOT 15 BLK 43	CLEMENT, JAMES H	792.00
30 3809-JS-43-16	3002131	BB	BAREFOOT BAY UNIT 2 PART 10 LOT 16 BLK 43	BOWEN, LANDELL G	792.00
30 3809-JS-43-17	3002132	BB	BAREFOOT BAY UNIT 2 PART 10 LOT 17 BLK 43	KEALEY, ALBERT J	792.00
30 3809-JS-43-18	3002133	BB	BAREFOOT BAY UNIT 2 PART 10 LOT 18 BLK 43	FRAZIER, TAYLOR CHACE	792.00
30 3809-JS-43-19	3002134	BB	BAREFOOT BAY UNIT 2 PART 10 LOT 19 BLK 43	EASTUP, RAY	792.00
30 3809-JS-43-20	3002135	BB	BAREFOOT BAY UNIT 2 PART 10 LOT 20 BLK 43	MARLOWE, JOHN V	792.00
30 3809-JS-43-21	3002136	BB	BAREFOOT BAY UNIT 2 PART 10 LOT 21 BLK 43	MC DONALD, ELLEN	792.00
30 3809-JS-43-22	3002137	BB	BAREFOOT BAY UNIT 2 PART 10 LOT 22 BLK 43	GARDNER, ERIC H	792.00
30 3809-JS-43-23	3002138	BB	BAREFOOT BAY UNIT 2 PART 10 LOT 23 BLK 43	BRENNAN, JOHN L JR	792.00
30 3809-JS-43-25	3002140	BB	BAREFOOT BAY UNIT 2 PART 10 LOTS 24 & 25 BLK 43	LEVY, BARBARA WOLPOV	792.00
30 3809-JS-43-26	3002141	BB	BAREFOOT BAY UNIT 2 PART 10 LOT 26 BLK 43	GORDON, JIMMY RAY	792.00

BBRD Final Assessment Roll 19-20

30 3809-JS-43-27	3002142	BB	BAREFOOT BAY UNIT 2 PART 10 LOT 27 BLK 43	RISSKA, MARJORIE A	792.00
30 3809-JS-43-28	3002143	BB	BAREFOOT BAY UNIT 2 PART 10 LOT 28 BLK 43	ROBINSON, TIMOTHY E	792.00
30 3809-JS-43-29	3002144	BB	BAREFOOT BAY UNIT 2 PART 10 LOT 29 BLK 43	BARNICK, JUDITH	792.00
30 3809-JS-43-30	3002145	BB	BAREFOOT BAY UNIT 2 PART 10 LOT 30 BLK 43	SHARKEY, PAUL E	792.00
30 3809-JS-43-31	3002146	BB	BAREFOOT BAY UNIT 2 PART 10 LOT 31 BLK 43	INTERNATIONAL INSURANCE LOSS	792.00
30 3809-JS-43-32	3002147	BB	BAREFOOT BAY UNIT 2 PART 10 LOT 32 BLK 43	MOYLAN, MARGARET A	792.00
30 3809-JS-43-33	3002148	BB	BAREFOOT BAY UNIT 2 PART 10 LOT 33 BLK 43	SULLIVAN, WALTER G	792.00
30 3809-JS-43-34	3002149	BB	BAREFOOT BAY UNIT 2 PART 10 LOT 34 BLK 43	MARIK, JAMES E	792.00
30 3809-JS-43-35	3002150	BB	BAREFOOT BAY UNIT 2 PART 10 LOT 35 BLK 43	COOLIS, LINDA A	792.00
30 3809-JS-43-36	3002151	BB	BAREFOOT BAY UNIT 2 PART 10 LOT 36 BLK 43	RAFTER, CHARLES A	792.00
30 3809-JS-43-37	3002152	BB	BAREFOOT BAY UNIT 2 PART 10 LOT 37 BLK 43	FARRIS, JOHN WILLIAM	792.00
30 3809-JS-43-38	3002153	BB	BAREFOOT BAY UNIT 2 PART 10 LOT 38 BLK 43	GAGNON, JUDITH E	792.00
30 3809-JS-43-39	3002154	BB	BAREFOOT BAY UNIT 2 PART 10 LOT 39 BLK 43	TRUST #101	792.00
30 3809-JS-43-40	3002155	BB	BAREFOOT BAY UNIT 2 PART 10 LOT 40 BLK 43	SILVEY, RUSSELL JR &	792.00
30 3809-JS-44-1	3002156	BB	BAREFOOT BAY UNIT 2 PART 10 LOT 1 BLK 44	MUNSON, GORDON E	792.00
30 3809-JS-44-2	3002157	BB	BAREFOOT BAY UNIT 2 PART 10 LOT 2 BLK 44	MARCIL, JOSEPH	792.00
30 3809-JS-44-3	3002158	BB	BAREFOOT BAY UNIT 2 PART 10 LOT 3 BLK 44	MC EWEN, PAUL W	792.00
30 3809-JS-44-4	3002159	BB	BAREFOOT BAY UNIT 2 PART 10 LOT 4 BLK 44	LUSH, REGINALD	792.00
30 3809-JS-44-5	3002160	BB	BAREFOOT BAY UNIT 2 PART 10 LOT 5 BLK 44	LAFERRIERE, RAOUL A	792.00
30 3809-JS-44-6	3002161	BB	BAREFOOT BAY UNIT 2 PART 10 LOT 6 BLK 44	BAUMGARDNER, FRANCIS B	792.00
30 3809-JS-44-7	3002162	BB	BAREFOOT BAY UNIT 2 PART 10 LOT 7 BLK 44	NESBITT, GLENN A	792.00
30 3809-JS-44-8	3002163	BB	BAREFOOT BAY UNIT 2 PART 10 LOT 8 BLK 44	SANTA-GERZANICK, JUNE E	792.00
30 3809-JS-44-9	3002164	BB	BAREFOOT BAY UNIT 2 PART 10 LOT 9 BLK 44	GREENE, SHAWNA M	792.00
30 3809-JS-44-10	3002165	BB	BAREFOOT BAY UNIT 2 PART 10 LOT 10 BLK 44	FABIANI, NANCY	792.00
30 3809-JS-44-11	3002166	BB	BAREFOOT BAY UNIT 2 PART 10 LOT 11 BLK 44	EDGERTON, WILLIAM, JR	792.00
30 3809-JS-44-12	3002167	BB	BAREFOOT BAY UNIT 2 PART 10 LOT 12 BLK 44	CABRERA, PEDRO	792.00
30 3809-JS-44-13	3002168	BB	BAREFOOT BAY UNIT 2 PART 10 LOT 13 BLK 44	SPARKS, JACK	792.00
30 3809-JS-44-14	3002169	BB	BAREFOOT BAY UNIT 2 PART 10 LOT 14 BLK 44	BAREFOOT BAY WATER & SEWER	-
30 3809-JS-44-15	3002170	BB	BAREFOOT BAY UNIT 2 PART 10 LOT 15 BLK 44	MAGREW, JOHN	792.00
30 3809-JS-45-1	3002171	BB	BAREFOOT BAY UNIT 2 PART 10 LOT 1 BLK 45	KOCHILARIS, NORMA F	792.00
30 3809-JS-45-2	3002172	BB	BAREFOOT BAY UNIT 2 PART 10 LOT 2 BLK 45	SZKLARZ, RICHARD P	792.00
30 3809-JS-45-3	3002173	BB	BAREFOOT BAY UNIT 2 PART 10 LOT 3 BLK 45	THOMPSON, TIMOTHY DONALD	792.00
30 3809-JS-45-4	3002174	BB	BAREFOOT BAY UNIT 2 PART 10 LOT 4 BLK 45	CAPUTO, ROCCO	792.00
30 3809-JS-45-5	3002175	BB	BAREFOOT BAY UNIT 2 PART 10 LOT 5 BLK 45	RYAN, ROSEMARY G	792.00
30 3809-JS-45-6	3002176	BB	BAREFOOT BAY UNIT 2 PART 10 LOT 6 BLK 45	FREDERICK, JOAN M	792.00
30 3809-JS-45-7	3002177	BB	BAREFOOT BAY UNIT 2 PART 10 LOT 7 BLK 45	OUELLETTE, DONNA M LIFE ESTATE	792.00
30 3809-JS-45-8	3002178	BB	BAREFOOT BAY UNIT 2 PART 10 LOT 8 BLK 45	MORONEY, KEVIN P	792.00
30 3809-JS-45-9	3002179	BB	BAREFOOT BAY UNIT 2 PART 10 LOT 9 BLK 45	LA FLAMME, GILLES L	792.00
30 3809-JS-45-10	3002180	BB	BAREFOOT BAY UNIT 2 PART 10 LOT 10 BLK 45	FALASCA, DONALD A TRUSTEE	792.00
30 3809-JS-45-11	3002181	BB	BAREFOOT BAY UNIT 2 PART 10 LOT 11 BLK 45	PHELAN, PATRICK	792.00
30 3809-JS-45-12	3002182	BB	BAREFOOT BAY UNIT 2 PART 10 LOT 12 BLK 45	RSF INVESTMENTS LLC	792.00
30 3809-JS-45-13	3002183	BB	BAREFOOT BAY UNIT 2 PART 10 LOT 13 BLK 45	MILLER, PETER F JR	792.00
30 3809-JS-45-14	3002184	BB	BAREFOOT BAY UNIT 2 PART 10 LOT 14 BLK 45	BENGEN, PATRICIA A	792.00
30 3809-JS-45-15	3002185	BB	BAREFOOT BAY UNIT 2 PART 10 LOT 15 BLK 45	KENDRICK, JOHN V	792.00
30 3809-JS-45-16	3002186	BB	BAREFOOT BAY UNIT 2 PART 10 LOT 16 BLK 45	SHAW, WILLIAM B	792.00
30 3809-JS-45-17	3002187	BB	BAREFOOT BAY UNIT 2 PART 10 LOT 17 BLK 45	BERLINGERI, JEAN	792.00
30 3809-JS-45-18	3002188	BB	BAREFOOT BAY UNIT 2 PART 10 LOT 18 BLK 45	BERGERON, LUCILLE, LIFE ESTATE RITA	792.00
30 3809-JS-46-1	3002189	BB	BAREFOOT BAY UNIT 2 PART 10 LOT 1 BLK 46	MC KUSICK, PHILIP A	792.00
30 3809-JS-46-2	3002190	BB	BAREFOOT BAY UNIT 2 PART 10 LOT 2 BLK 46	MALINOWSKI, KEITH R	792.00
30 3809-JS-46-3	3002191	BB	BAREFOOT BAY UNIT 2 PART 10 LOT 3 BLK 46	CHISLETT, DAVID	792.00
30 3809-JS-46-4	3002192	BB	BAREFOOT BAY UNIT 2 PART 10 LOT 4 BLK 46	VERDERESE, JOANN M	792.00
30 3809-JS-46-5	3002193	BB	BAREFOOT BAY UNIT 2 PART 10 LOT 5 BLK 46	SOTIR, DENNIS A	792.00
30 3809-JS-46-6	3002194	BB	BAREFOOT BAY UNIT 2 PART 10 LOT 6 BLK 46	HAGADORN, JOEL	792.00
30 3809-JS-46-7	3002195	BB	BAREFOOT BAY UNIT 2 PART 10 LOT 7 BLK 46	HABEC REALTY LLC	792.00
30 3809-JS-46-8	3002196	BB	BAREFOOT BAY UNIT 2 PART 10 LOT 8 BLK 46	POLLOCK, AMY L	792.00
30 3809-JS-46-9	3002197	BB	BAREFOOT BAY UNIT 2 PART 10 LOT 9 BLK 46	BILODEAU, LUCIE J M	792.00
30 3809-JS-46-10	3002198	BB	BAREFOOT BAY UNIT 2 PART 10 LOT 10 BLK 46	BROLLEY, THOMAS	792.00
30 3809-JS-46-11	3002199	BB	BAREFOOT BAY UNIT 2 PART 10 LOT 11 BLK 46	REGNIER, CHARLES H	792.00
30 3809-JS-46-12	3002200	BB	BAREFOOT BAY UNIT 2 PART 10 LOT 12 BLK 46	CASCAMO, PATTI L	792.00
30 3809-JS-46-13	3002201	BB	BAREFOOT BAY UNIT 2 PART 10 LOT 13 BLK 46	CRIBIER, JOANN	792.00
30 3809-JS-46-14	3002202	BB	BAREFOOT BAY UNIT 2 PART 10 LOT 14 BLK 46	BALDWIN, GEORGE	792.00
30 3809-JS-46-15	3002203	BB	BAREFOOT BAY UNIT 2 PART 10 LOT 15 BLK 46	LANG, DAVID M	792.00
30 3809-JS-46-16	3002204	BB	BAREFOOT BAY UNIT 2 PART 10 LOT 16 BLK 46	SHAULIS, SCOTT C	792.00
30 3809-JS-46-17	3002205	BB	BAREFOOT BAY UNIT 2 PART 10 LOT 17 BLK 46	WHITE, MARILYN G	792.00
30 3809-JS-46-18	3002206	BB	BAREFOOT BAY UNIT 2 PART 10 LOT 18 BLK 46	STEWART, WILLIAM F	792.00
30 3809-JS-46-19	3002207	BB	BAREFOOT BAY UNIT 2 PART 10 LOT 19 BLK 46	ZUGAY, VINCENT MICHAEL	792.00
30 3809-JS-46-20	3002208	BB	BAREFOOT BAY UNIT 2 PART 10 LOT 20 BLK 46	BLACKMORE, JOHN L	792.00
30 3809-JS-46-21	3002209	BB	BAREFOOT BAY UNIT 2 PART 10 LOT 21 BLK 46	THOMAS, MARY L H/W	792.00
30 3809-JS-46-22	3002210	BB	BAREFOOT BAY UNIT 2 PART 10 LOT 22 BLK 46	MC CARTHY, MARY B	792.00
30 3809-JS-46-23	3002211	BB	BAREFOOT BAY UNIT 2 PART 10 LOT 23 BLK 46	WEAVER, MARY JANE	792.00
30 3809-JS-46-24	3002212	BB	BAREFOOT BAY UNIT 2 PART 10 LOT 24 BLK 46	SMITH, LEON R	792.00
30 3809-JS-46-25	3002213	BB	BAREFOOT BAY UNIT 2 PART 10 LOT 25 BLK 46	VENEZIANO, ROBERT A	792.00
30 3809-JS-46-26	3002214	BB	BAREFOOT BAY UNIT 2 PART 10 LOT 26 BLK 46	PETRELLA, RAYMOND	792.00
30 3809-JS-46-27	3002215	BB	BAREFOOT BAY UNIT 2 PART 10 LOT 27 BLK 46	MAJOT, PATRICIA E	792.00
30 3809-JS-46-28	3002216	BB	BAREFOOT BAY UNIT 2 PART 10 LOT 28 BLK 46	SCHROEDER, JAMES C	792.00
30 3809-JS-46-29	3002217	BB	BAREFOOT BAY UNIT 2 PART 10 LOT 29 BLK 46	MC CAULEY, DENNIS THOMAS TRUSTEE	792.00
30 3809-JS-46-30	3002218	BB	BAREFOOT BAY UNIT 2 PART 10 LOT 30 BLK 46	CASON, NADINE P	792.00
30 3809-JS-46-31	3002219	BB	BAREFOOT BAY UNIT 2 PART 10 LOT 31 BLK 46	GILTNER, DONALD G	792.00
30 3809-JS-46-32	3002220	BB	BAREFOOT BAY UNIT 2 PART 10 LOT 32 BLK 46	LOSER, GLORIA W	792.00
30 3809-JS-46-33	3002221	BB	BAREFOOT BAY UNIT 2 PART 10 LOT 33 BLK 46	TRIFARI LIVING TRUST	792.00
30 3809-JS-46-34	3002222	BB	BAREFOOT BAY UNIT 2 PART 10 LOT 34 BLK 46	GILLEN, RICHARD E	792.00
30 3809-JS-46-35	3002223	BB	BAREFOOT BAY UNIT 2 PART 10 LOT 35 BLK 46	WILSON, PHILLIP R	792.00
30 3809-JS-47-1	3002224	BB	BAREFOOT BAY UNIT 2 PART 10 LOT 1 BLK 47	SMITH, HOWARD FRANCIS	792.00

BBRD Final Assessment Roll 19-20

30 3809-JS-47-2	3002225	BB	BAREFOOT BAY UNIT 2 PART 10 LOT 2 BLK 47	SMITH, HOWARD FRANCIS	792.00
30 3809-JS-47-3	3002226	BB	BAREFOOT BAY UNIT 2 PART 10 LOTS 3 & 4 BLK 47	TENNIER, TERRY	792.00
30 3809-JS-47-5	3002228	BB	BAREFOOT BAY UNIT 2 PART 10 LOTS 5 BLK 47	STEPHENS, DESIREE	792.00
30 3809-JS-47-6	3002229	BB	BAREFOOT BAY UNIT 2 PART 10 LOT 6 BLK 47	SPRAYBERRY, GREGORY ANTHONY	792.00
30 3809-JS-47-7	3002230	BB	BAREFOOT BAY UNIT 2 PART 10 LOT 7 BLK 47	RIGGINS, ALAN S	792.00
30 3809-JS-47-8	3002231	BB	BAREFOOT BAY UNIT 2 PART 10 LOT 8 BLK 47	BEDELL, EMILY M LIFE ESTATE	792.00
30 3809-JS-47-9	3002232	BB	BAREFOOT BAY UNIT 2 PART 10 LOT 9 BLK 47	COWIE, SAMUEL THOMAS	792.00
30 3809-JS-47-10	3002233	BB	BAREFOOT BAY UNIT 2 PART 10 LOT 10 BLK 47	SHERWOOD, RICHARD D	792.00
30 3809-JS-47-11	3002234	BB	BAREFOOT BAY UNIT 2 PART 10 LOT 11 BLK 47	ANDREWS, JAMES W	792.00
30 3809-JS-47-12	3002235	BB	BAREFOOT BAY UNIT 2 PART 10 LOT 12 BLK 47	PARSONS, CHERYL E	792.00
30 3809-JS-47-13	3002236	BB	BAREFOOT BAY UNIT 2 PART 10 LOTS 13 & 14 BLK 47	ALLISON GALLIHER & HELENE P WILSON JC	792.00
30 3809-JS-47-15	3002238	BB	BAREFOOT BAY UNIT 2 PART 10 LOT 15 BLK 47	NOWAK, KATHLEEN M LIFE ESTATE	792.00
30 3809-JS-47-16	3002239	BB	BAREFOOT BAY UNIT 2 PART 10 LOT 16 BLK 47	BYRNES, KEITH	792.00
30 3809-JS-48-1	3002240	BB	BAREFOOT BAY UNIT 2 PART 10 LOT 1 BLK 48	CARRIGAN, EMILY J LIFE ESTATE	792.00
30 3809-JS-48-2	3002241	BB	BAREFOOT BAY UNIT 2 PART 10 LOT 2 BLK 48	BFB REAL ESTATE LLC	792.00
30 3809-JS-48-3	3002242	BB	BAREFOOT BAY UNIT 2 PART 10 LOTS 3 & 4 BLK 48	WEGLEIN, WILMA C TRUSTEE	792.00
30 3809-JS-48-5	3002244	BB	BAREFOOT BAY UNIT 2 PART 10 LOTS 5 & 6 BLK 48	SESSOMS, HIRAM J JR	792.00
30 3809-JS-48-7	3002246	BB	BAREFOOT BAY UNIT 2 PART 10 LOTS 7 & 8 BLK 48	BARRY, JAMES JOSEPH	792.00
30 3809-JS-48-9	3002248	BB	BAREFOOT BAY UNIT 2 PART 10 LOT 9 BLK 48	SHOOK, GREGORY G	792.00
30 3809-JS-48-10	3002249	BB	BAREFOOT BAY UNIT 2 PART 10 LOT 10 BLK 48	PREISINGER, MARY PATRICIA	792.00
30 3809-JS-48-11	3002250	BB	BAREFOOT BAY UNIT 2 PART 10 LOT 11 BLK 48	CLEMANS, BOBBI J	792.00
30 3809-JS-48-12	3002251	BB	BAREFOOT BAY UNIT 2 PART 10 LOT 12 BLK 48	SAMUEL, GARY S	792.00
30 3809-JS-48-13	3002252	BB	BAREFOOT BAY UNIT 2 PART 10 LOT 13 BLK 48	LA PLANCHE, RITA LIFE ESTATE	792.00
30 3809-JS-48-14	3002253	BB	BAREFOOT BAY UNIT 2 PART 10 LOTS 14 & 15 BLK 48	DENNING, JULIE S LIFE ESTATE	792.00
30 3809-JS-48-16	3002255	BB	BAREFOOT BAY UNIT 2 PART 10 LOT 16 BLK 48	KOCH, JEFFREY J	792.00
30 3809-JS-48-17	3002256	BB	BAREFOOT BAY UNIT 2 PART 10 LOT 17 BLK 48	WRAY, TONY E	792.00
30 3809-JS-48-18	3002257	BB	BAREFOOT BAY UNIT 2 PART 10 LOT 18 BLK 48	BROTT, JAMES R	792.00
30 3809-JS-48-19	3002258	BB	BAREFOOT BAY UNIT 2 PART 10 LOT 19 BLK 48	HUTZLER, KATHLEEN A	792.00
30 3809-JS-48-20	3002259	BB	BAREFOOT BAY UNIT 2 PART 10 LOT 20 BLK 48	GETZ, MARY LOU	792.00
30 3809-JS-48-21	3002260	BB	BAREFOOT BAY UNIT 2 PART 10 LOT 21 BLK 48	O'BRIEN, LAWRENCE LIFE ESTATE	792.00
30 3809-JS-48-22	3002261	BB	BAREFOOT BAY UNIT 2 PART 10 LOT 22 BLK 48	LANZO, WILLIAM A	792.00
30 3809-JS-48-23	3002262	BB	BAREFOOT BAY UNIT 2 PART 10 LOT 23 BLK 48	LASHBROOK, AUGUSTA ANNE	792.00
30 3809-JS-48-24	3002263	BB	BAREFOOT BAY UNIT 2 PART 10 LOT 24 BLK 48	PEARSON, RICHARD H	792.00
30 3809-JS-48-25	3002264	BB	BAREFOOT BAY UNIT 2 PART 10 LOT 25 BLK 48	HOME ENHANCEMENT NETWORK LLC	792.00
30 3809-JS-48-26	3002265	BB	BAREFOOT BAY UNIT 2 PART 10 LOT 26 BLK 48	COLE, EUGENE R	792.00
30 3809-JS-48-27	3002266	BB	BAREFOOT BAY UNIT 2 PART 10 LOT 27 BLK 48	MYERS, RONALD KEITH	792.00
30 3809-JS-48-28	3002267	BB	BAREFOOT BAY UNIT 2 PART 10 LOT 28 BLK 48	LAUDEMAN, LOIS E	792.00
30 3809-JS-48-29	3002268	BB	BAREFOOT BAY UNIT 2 PART 10 LOT 29 BLK 48	BJORNHOLM, DAVID	792.00
30 3809-JS-48-30	3002269	BB	BAREFOOT BAY UNIT 2 PART 10 LOT 30 BLK 48	BREINLINGER, WILLIAM F	792.00
30 3809-JS-48-31	3002270	BB	BAREFOOT BAY UNIT 2 PART 10 LOT 31 BLK 48	DUNLOP, JOHN P	792.00
30 3809-JS-48-32	3002271	BB	BAREFOOT BAY UNIT 2 PART 10 LOT 32 BLK 48	FEENEY, GEORGE E	792.00
30 3809-JS-49-1	3002272	BB	BAREFOOT BAY UNIT 2 PART 10 LOT 1 BLK 49	MURRAY, RICHARD P	792.00
30 3809-JS-49-2	3002273	BB	BAREFOOT BAY UNIT 2 PART 10 LOT 2 BLK 49	DAVIS, RICHARD K	792.00
30 3809-JS-49-3	3002274	BB	BAREFOOT BAY UNIT 2 PART 10 LOT 3 BLK 49	BERTRAND, LESLIE ANN	792.00
30 3809-JS-49-4	3002275	BB	BAREFOOT BAY UNIT 2 PART 10 LOT 4 BLK 49	STIMMEL, JANELLE H/W	792.00
30 3809-JS-49-5	3002276	BB	BAREFOOT BAY UNIT 2 PART 10 LOT 5 BLK 49	PELLETIER, GARY A TRUSTEE	792.00
30 3809-JS-49-6	3002277	BB	BAREFOOT BAY UNIT 2 PART 10 LOT 6 BLK 49	TAYLOR, STEPHEN D	792.00
30 3809-JS-49-7	3002278	BB	BAREFOOT BAY UNIT 2 PART 10 LOT 7 BLK 49	LINDSAY, JOHAN C	792.00
30 3809-JS-49-8	3002279	BB	BAREFOOT BAY UNIT 2 PART 10 LOT 8 BLK 49	SPILLANE, JOANN H	792.00
30 3809-JS-49-9	3002280	BB	BAREFOOT BAY UNIT 2 PART 10 LOT 9 BLK 49	RAND, PAUL	792.00
30 3809-JS-49-10	3002281	BB	BAREFOOT BAY UNIT 2 PART 10 LOT 10 BLK 49	MICCO, DOMINIQUE J	792.00
30 3809-JS-49-11	3002282	BB	BAREFOOT BAY UNIT 2 PART 10 LOT 11 BLK 49	LEAVITT, CLAUDE H	792.00
30 3809-JS-49-12	3002283	BB	BAREFOOT BAY UNIT 2 PART 10 LOT 12 BLK 49	SHAPPEE, JAMES W	792.00
30 3809-JS-49-13	3002284	BB	BAREFOOT BAY UNIT 2 PART 10 LOT 13 BLK 49	BISHOP, ELIZABETH A	792.00
30 3809-JS-49-14	3002285	BB	BAREFOOT BAY UNIT 2 PART 10 LOTS 14 & 15 BLK 49	HIPPERN, DONALD RICHARD	792.00
30 3809-JS-49-16	3002287	BB	BAREFOOT BAY UNIT 2 PART 10 LOT 16 BLK 49	O'CONNELL, JUDY	792.00
30 3809-JS-49-17	3002288	BB	BAREFOOT BAY UNIT 2 PART 10 LOT 17 BLK 49	TRESOHLAVY, THOMAS A	792.00
30 3809-JS-49-18	3002289	BB	BAREFOOT BAY UNIT 2 PART 10 LOT 18 BLK 49	MERSEL, ILSE	792.00
30 3809-JS-49-19	3002290	BB	BAREFOOT BAY UNIT 2 PART 10 LOT 19 BLK 49	CHRISTIANSEN, DIANE M	792.00
30 3809-JS-49-20	3002291	BB	BAREFOOT BAY UNIT 2 PART 10 LOT 20 BLK 49	BIANCO, RICHARD J	792.00
30 3809-JS-49-21	3002292	BB	BAREFOOT BAY UNIT 2 PART 10 LOT 21 BLK 49	MAZZA, BRUCE L	792.00
30 3809-JS-49-22	3002293	BB	BAREFOOT BAY UNIT 2 PART 10 LOT 22 BLK 49	CADIEUX, JOAN H	792.00
30 3809-JS-49-23	3002294	BB	BAREFOOT BAY UNIT 2 PART 10 LOT 23 BLK 49	TRIOLO, ALBERT,SR	792.00
30 3809-JS-49-24	3002295	BB	BAREFOOT BAY UNIT 2 PART 10 LOT 24 BLK 49	THOMAS, DAVID	792.00
30 3809-JS-49-25	3002296	BB	BAREFOOT BAY UNIT 2 PART 10 LOT 25 BLK 49	WOJDA, SUSAN S	792.00
30 3809-JS-49-26	3002297	BB	BAREFOOT BAY UNIT 2 PART 10 LOT 26 BLK 49	MASON, CHARLENE M	792.00
30 3809-JS-49-27	3002298	BB	BAREFOOT BAY UNIT 2 PART 10 LOT 27 BLK 49	SABOL, CHARLES J	792.00
30 3809-JS-49-28	3002299	BB	BAREFOOT BAY UNIT 2 PART 10 LOT 28 BLK 49	FLANIGAN, THOMAS A	792.00
30 3809-JS-49-29	3002300	BB	BAREFOOT BAY UNIT 2 PART 10 LOT 29 BLK 49	ALLISON, KENNETH	792.00
30 3809-JS-49-30	3002301	BB	BAREFOOT BAY UNIT 2 PART 10 LOT 30 BLK 49	FOUR FINGERS GROUP GB LLC	792.00
30 3809-JS-49-31	3002302	BB	BAREFOOT BAY UNIT 2 PART 10 LOT 31 BLK 49	BATES, MARGIE E	792.00
30 3809-JS-49-32	3002303	BB	BAREFOOT BAY UNIT 2 PART 10 LOT 32 BLK 49	QUIRE, JOYCE D	792.00
30 3809-JS-50-1	3002304	BB	BAREFOOT BAY UNIT 2 PART 10 LOT 1 BLK 50	BAREFOOT BAY RECREATION DISTRICT	-
30 3809-JS-50-2	3002305	BB	BAREFOOT BAY UNIT 2 PART 10 LOTS 2, 3 & 4 BLK 50	HICKS, GERALD K LIFE ESTATE	792.00
30 3809-JS-50-5	3002308	BB	BAREFOOT BAY UNIT 2 PART 10 LOT 5 BLK 50	ROUGHTON, THOMAS R	792.00
30 3809-JS-50-6	3002309	BB	BAREFOOT BAY UNIT 2 PART 10 LOT 6 BLK 50	BROWN, VERNE P LIFE ESTATE	792.00
30 3809-JS-50-7	3002310	BB	BAREFOOT BAY UNIT 2 PART 10 LOT 7 BLK 50	MARTIN, DANIEL JOSEPH	792.00
30 3809-JS-50-8	3002311	BB	BAREFOOT BAY UNIT 2 PART 10 LOT 8 BLK 50	PERRY, REGINALD E TRUSTEE	792.00
30 3809-JS-50-9	3002312	BB	BAREFOOT BAY UNIT 2 PART 10 LOT 9 BLK 50	CARPENTER, RICHARD P SR	792.00
30 3809-JS-50-10	3002313	BB	BAREFOOT BAY UNIT 2 PART 10 LOTS 10 & 11 BLK 50	ABBATE, JOHN	792.00
30 3809-JS-50-12	3002315	BB	BAREFOOT BAY UNIT 2 PART 10 LOT 12 BLK 50	ABBATE, JOHN	792.00
30 3809-JS-50-13	3002316	BB	BAREFOOT BAY UNIT 2 PART 10 LOT 13 BLK 50	TRAMERI, DORIS C LIFE ESTATE	792.00
30 3809-JS-50-14	3002317	BB	BAREFOOT BAY UNIT 2 PART 10 LOT 14 BLK 50	BERTRAND, WALTER D JR	792.00

BBRD Final Assessment Roll 19-20

30 3809-JS-50-15	3002318	BB	BAREFOOT BAY UNIT 2 PART 10 LOT 15 BLK 50	RYBINSKY, JOYCE O	792.00
30 3809-JS-50-16	3002319	BB	BAREFOOT BAY UNIT 2 PART 10 LOT 16 BLK 50	BOYER, GEORGE H	792.00
30 3809-JS-50-17	3002320	BB	BAREFOOT BAY UNIT 2 PART 10 LOT 17 BLK 50	WARD, MARNA D	792.00
30 3809-JS-50-18	3002321	BB	BAREFOOT BAY UNIT 2 PART 10 LOT 18 BLK 50	HEANEY, DENNIS T LIFE ESTATE	792.00
30 3809-JS-50-19	3002322	BB	BAREFOOT BAY UNIT 2 PART 10 LOT 19 BLK 50	MITCHELL, DIANE K	792.00
30 3809-JS-50-20	3002323	BB	BAREFOOT BAY UNIT 2 PART 10 LOT 20 BLK 50	BRADLEY, ALICE	792.00
30 3809-JS-50-21	3002324	BB	BAREFOOT BAY UNIT 2 PART 10 LOT 21 BLK 50	LATKA, JOSEPH F	792.00
30 3809-JS-50-22	3002325	BB	BAREFOOT BAY UNIT 2 PART 10 LOT 22 BLK 50	LESACK, LAURA ANN	792.00
30 3809-JS-50-23	3002326	BB	BAREFOOT BAY UNIT 2 PART 10 LOT 23 BLK 50	FRAZIER, THEODORE G	792.00
30 3809-JS-50-24	3002327	BB	BAREFOOT BAY UNIT 2 PART 10 LOT 24 BLK 50	MOREY, DONALD R	792.00
30 3809-JS-50-25	3002328	BB	BAREFOOT BAY UNIT 2 PART 10 LOT 25 BLK 50	REYNOLDS FAMILY TRUST	792.00
30 3809-JS-50-26	3002329	BB	BAREFOOT BAY UNIT 2 PART 10 LOT 26 BLK 50	WEBBER, GAIL E	792.00
30 3809-JS-50-27	3002330	BB	BAREFOOT BAY UNIT 2 PART 10 LOT 27 BLK 50	DI VERGILIO, PETER R	792.00
30 3809-JS-50-28	3002331	BB	BAREFOOT BAY UNIT 2 PART 10 LOT 28 BLK 50	PARKER, MARLYN F	792.00
30 3809-JS-50-29	3002332	BB	BAREFOOT BAY UNIT 2 PART 10 LOT 29 BLK 50	SMITH, BONNIE J	792.00
30 3809-JS-50-30	3002333	BB	BAREFOOT BAY UNIT 2 PART 10 LOT 30 BLK 50	APPIS, ANGELINE F	792.00
30 3809-JS-50-31	3002334	BB	BAREFOOT BAY UNIT 2 PART 10 LOT 31 BLK 50	NORTHROP, ELLIS W	792.00
30 3809-JS-50-32	3002335	BB	BAREFOOT BAY UNIT 2 PART 10 LOT 32 BLK 50	CLELL & DELRENA DELK LIVING TRUST	792.00
30 3809-JS-50-33	3002336	BB	BAREFOOT BAY UNIT 2 PART 10 LOT 33 BLK 50	ADAMS, MARY ROSE	792.00
30 3809-JS-50-34	3002337	BB	BAREFOOT BAY UNIT 2 PART 10 LOT 34 BLK 50	BUCKLEY, FREDERICK EDWARD	792.00
30 3809-JS-50-35	3002338	BB	BAREFOOT BAY UNIT 2 PART 10 LOT 35 BLK 50	MACCINI, MARSHA A	792.00
30 3809-JS-50-36	3002339	BB	BAREFOOT BAY UNIT 2 PART 10 LOTS 36 & 37 BLK 50	JONES-LAYDEN, BARBARA C	792.00
30 3809-JS-50-38	3002341	BB	BAREFOOT BAY UNIT 2 PART 10 LOT 38 BLK 50	OLDAKOWSKI, DONALD L	792.00
30 3809-JS-50-39	3002342	BB	BAREFOOT BAY UNIT 2 PART 10 LOT 39 BLK 50	BOUCHER, RICHARD ALLAN	792.00
30 3809-JS-50-40	3002343	BB	BAREFOOT BAY UNIT 2 PART 10 LOT 40 BLK 50	HERLIHY, RICHARD J JR	792.00
30 3809-JS-50-41	3002344	BB	BAREFOOT BAY UNIT 2 PART 10 LOT 41 BLK 50	HOROWITZ, ETTA	792.00
30 3809-JS-50-42	3002345	BB	BAREFOOT BAY UNIT 2 PART 10 LOT 42 BLK 50	FEELEER, RAYMOND D	792.00
30 3809-JS-50-43	3002346	BB	BAREFOOT BAY UNIT 2 PART 10 LOT 43 BLK 50	JESSUP, R MARGARET H/W LIFE EST	792.00
30 3809-JS-50-44	3002347	BB	BAREFOOT BAY UNIT 2 PART 10 LOT 44 BLK 50	CERRATO, ALBERT J	792.00
30 3809-JS-50-45	3002348	BB	BAREFOOT BAY UNIT 2 PART 10 LOT 45 BLK 50	JOHN P GIVEN REVOCABLE TRUST	792.00
30 3809-JS-51-1	3002349	BB	BAREFOOT BAY UNIT 2 PART 10 LOT 1 BLK 51	BRUNO, ROBERT J	792.00
30 3809-JS-51-2	3002350	BB	BAREFOOT BAY UNIT 2 PART 10 LOT 2 BLK 51	PINE TRUST	792.00
30 3809-JS-51-3	3002351	BB	BAREFOOT BAY UNIT 2 PART 10 LOT 3 BLK 51	CLARK, ALAN T	792.00
30 3809-JS-51-4	3002352	BB	BAREFOOT BAY UNIT 2 PART 10 LOT 4 BLK 51	DEVINCENT, LAURA A	792.00
30 3809-JS-51-5	3002353	BB	BAREFOOT BAY UNIT 2 PART 10 LOT 5 BLK 51	BECKER LIVING TRUST	792.00
30 3809-JS-51-6	3002354	BB	BAREFOOT BAY UNIT 2 PART 10 LOT 6 BLK 51	DEMERS, JOANNE E	792.00
30 3809-JS-51-7	3002355	BB	BAREFOOT BAY UNIT 2 PART 10 LOT 7 BLK 51	MARIK, JAMES E	792.00
30 3809-JS-51-8	3002356	BB	BAREFOOT BAY UNIT 2 PART 10 LOT 8 BLK 51	MAGUIRE, TERENCE B	792.00
30 3809-JS-51-9	3002357	BB	BAREFOOT BAY UNIT 2 PART 10 LOT 9 BLK 51	LATVIS, PHILIP S	792.00
30 3809-JS-51-10	3002358	BB	BAREFOOT BAY UNIT 2 PART 10 LOT 10 BLK 51	ANDERSON, CARL C	792.00
30 3809-JS-51-11	3002359	BB	BAREFOOT BAY UNIT 2 PART 10 LOT 11 BLK 51	DALTON, EUGENE T	792.00
30 3809-JS-51-12	3002360	BB	BAREFOOT BAY UNIT 2 PART 10 LOT 12 BLK 51	STROM, PAUL E SR	792.00
30 3809-JS-51-13	3002361	BB	BAREFOOT BAY UNIT 2 PART 10 LOT 13 BLK 51	COURNOYER, ANTHONY	792.00
30 3809-JS-51-14	3002362	BB	BAREFOOT BAY UNIT 2 PART 10 LOT 14 BLK 51	ENNIS, EILEEN S	792.00
30 3809-JS-51-15	3002363	BB	BAREFOOT BAY UNIT 2 PART 10 LOT 15 BLK 51	GULINELLO, ROBERT	792.00
30 3809-JS-51-16	3002364	BB	BAREFOOT BAY UNIT 2 PART 10 LOT 16 BLK 51	MEDEIROS, JAMES M	792.00
30 3809-JS-51-17	3002365	BB	BAREFOOT BAY UNIT 2 PART 10 LOT 17 BLK 51	DEMERS, WILFRED	792.00
30 3809-JS-51-18	3002366	BB	BAREFOOT BAY UNIT 2 PART 10 LOT 18 BLK 51	DOHERTY, NORMA D,LIFE ESTATE	792.00
30 3809-JS-51-19	3002367	BB	BAREFOOT BAY UNIT 2 PART 10 LOT 19 BLK 51	MARVIN, LINDA B TRUSTEE	792.00
30 3809-JS-51-20	3002368	BB	BAREFOOT BAY UNIT 2 PART 10 LOT 20 BLK 51	DOUGHTY, SANDRA K	792.00
30 3809-JS-51-21	3002369	BB	BAREFOOT BAY UNIT 2 PART 10 LOT 21 BLK 51	KLEESE, FRANCES G	792.00
30 3809-JS-51-22	3002370	BB	BAREFOOT BAY UNIT 2 PART 10 LOT 22 BLK 51	QUEEN, LOIS E	792.00
30 3809-JS-51-23	3002371	BB	BAREFOOT BAY UNIT 2 PART 10 LOT 23 BLK 51	AMARILLO, CHRISTINE	792.00
30 3809-JS-51-24	3002372	BB	BAREFOOT BAY UNIT 2 PART 10 LOT 24 BLK 51	PRITT, DANNY R	792.00
30 3809-JS-51-25	3002373	BB	BAREFOOT BAY UNIT 2 PART 10 LOT 25 BLK 51	CUSHING, BRIAN T	792.00
30 3809-JS-51-26	3002374	BB	BAREFOOT BAY UNIT 2 PART 10 LOT 26 BLK 51	LEGUE, JOAN	792.00
30 3809-JS-51-27	3002375	BB	BAREFOOT BAY UNIT 2 PART 10 LOT 27 BLK 51	FOX, GWENDOLYN FAYE	792.00
30 3809-JS-51-28	3002376	BB	BAREFOOT BAY UNIT 2 PART 10 LOT 28 BLK 51	PALERMO, SCOTT R	792.00
30 3809-JS-51-29	3002377	BB	BAREFOOT BAY UNIT 2 PART 10 LOT 29 BLK 51	AULETTA, GEORGE F	792.00
30 3809-JS-51-30	3002378	BB	BAREFOOT BAY UNIT 2 PART 10 LOT 30 BLK 51	TRAYNOR, KATHLEEN	792.00
30 3809-JS-51-31	3002379	BB	BAREFOOT BAY UNIT 2 PART 10 LOT 31 BLK 51	BURKE, JOHN R	792.00
30 3809-JS-51-32	3002380	BB	BAREFOOT BAY UNIT 2 PART 10 LOT 32 BLK 51	DIETZ, FREDERICK CHESTER	792.00
30 3809-JS-51-33	3002381	BB	BAREFOOT BAY UNIT 2 PART 10 LOT 33 BLK 51	CRETAROLA, RICHARD R,SR	792.00
30 3809-JS-51-34	3002382	BB	BAREFOOT BAY UNIT 2 PART 10 LOT 34 BLK 51	MARTINEZ, ANDREA	792.00
30 3809-JS-51-35	3002383	BB	BAREFOOT BAY UNIT 2 PART 10 LOT 35 BLK 51	MOORE, MARIA LEVANDOWSKI	792.00
30 3809-JS-51-36	3002384	BB	BAREFOOT BAY UNIT 2 PART 10 LOT 36 BLK 51	CRESPI, PAUL	792.00
30 3809-JS-51-37	3002385	BB	BAREFOOT BAY UNIT 2 PART 10 LOT 37 BLK 51	MOORE, LIONEL B	792.00
30 3809-JS-51-38	3002386	BB	BAREFOOT BAY UNIT 2 PART 10 LOT 38 BLK 51	SIBLEY-WELLMAN, KATHLEEN LOUISE	792.00
30 3809-JS-51-39	3002387	BB	BAREFOOT BAY UNIT 2 PART 10 LOT 39 BLK 51	ABSHER, BONNIE M	792.00
30 3809-JS-51-40	3002388	BB	BAREFOOT BAY UNIT 2 PART 10 LOT 40 BLK 51	O'MAY, THOMAS	792.00
30 3809-JS-51-41	3002389	BB	BAREFOOT BAY UNIT 2 PART 10 LOT 41 BLK 51	NIGHTINGALE, ELSIE M	792.00
30 3809-JS-51-42	3002390	BB	BAREFOOT BAY UNIT 2 PART 10 LOT 42 BLK 51	FIELDING, WHITNEY R	792.00
30 3809-JS-52-1	3002391	BB	BAREFOOT BAY UNIT 2 PART 10 LOT 1 BLK 52	GAYTON, ROBIN MARIE	792.00
30 3809-JS-52-2	3002392	BB	BAREFOOT BAY UNIT 2 PART 10 LOT 2 BLK 52	MONAHAN, MICHAEL	792.00
30 3809-JS-52-3	3002393	BB	BAREFOOT BAY UNIT 2 PART 10 LOT 3 BLK 52	THIBEAU, PHILIP B	792.00
30 3809-JS-52-4	3002394	BB	BAREFOOT BAY UNIT 2 PART 10 LOT 4 BLK 52	BUCHMANN, GENE	792.00
30 3809-JS-52-5	3002395	BB	BAREFOOT BAY UNIT 2 PART 10 LOT 5 BLK 52	PHILLIPS, BRADLEY T	792.00
30 3809-JS-52-6	3002396	BB	BAREFOOT BAY UNIT 2 PART 10 LOT 6 BLK 52	BENSEN, JEFFREY	792.00
30 3809-JS-52-7	3002397	BB	BAREFOOT BAY UNIT 2 PART 10 LOT 7 BLK 52	BARTKOWIAK, BETTY A	792.00
30 3809-JS-52-8	3002398	BB	BAREFOOT BAY UNIT 2 PART 10 LOT 8 BLK 52	GRUNOW, JEFFREY R	792.00
30 3809-JS-52-9	3002399	BB	BAREFOOT BAY UNIT 2 PART 10 LOT 9 BLK 52	CHUFFO, WAYNE	792.00
30 3809-JS-52-10	3002400	BB	BAREFOOT BAY UNIT 2 PART 10 LOT 10 BLK 52	LATVIS, JOHN	792.00
30 3809-JS-52-11	3002401	BB	BAREFOOT BAY UNIT 2 PART 10 LOT 11 BLK 52	MAZZIO, ANTHONY	792.00

BBRD Final Assessment Roll 19-20

30 3809-JS-52-12	3002402	BB	BAREFOOT BAY UNIT 2 PART 10 LOT 12 BLK 52	LEFEBVRE, CHARLES	792.00
30 3809-JS-52-13	3002403	BB	BAREFOOT BAY UNIT 2 PART 10 LOT 13 BLK 52	LOCKLIN, SANDRA	792.00
30 3809-JS-52-14	3002404	BB	BAREFOOT BAY UNIT 2 PART 10 LOT 14 BLK 52	ANTONELLE, ADRIAN P	792.00
30 3809-JS-52-15	3002405	BB	BAREFOOT BAY UNIT 2 PART 10 LOT 15 BLK 52	LANE, DAVID ARTHUR,II	792.00
30 3809-JS-52-16	3002406	BB	BAREFOOT BAY UNIT 2 PART 10 LOT 16 BLK 52	RALPH, LILIAN E	792.00
30 3809-JS-52-17	3002407	BB	BAREFOOT BAY UNIT 2 PART 10 LOT 17 BLK 52	KAY, RUTH ELIZABETH	792.00
30 3809-JS-52-18	3002408	BB	BAREFOOT BAY UNIT 2 PART 10 LOT 18 BLK 52	COLLINS, GARY	792.00
30 3809-JS-52-19	3002409	BB	BAREFOOT BAY UNIT 2 PART 10 LOT 19 BLK 52	WILLIAM T FARYNAZ & JANE M FARYNAZ 2	792.00
30 3809-JS-52-20	3002410	BB	BAREFOOT BAY UNIT 2 PART 10 LOT 20 BLK 52	CRESTA-SAVAGE, PATRICIA ANN	792.00
30 3809-JS-52-21	3002411	BB	BAREFOOT BAY UNIT 2 PART 10 LOT 21 BLK 52	BENNETT, DOUGLAS F	792.00
30 3809-JS-52-22	3002412	BB	BAREFOOT BAY UNIT 2 PART 10 LOT 22 BLK 52	VOLAK, SHIRLEY,LIFE ESTATE MAY	792.00
30 3809-JS-52-23	3002413	BB	BAREFOOT BAY UNIT 2 PART 10 LOT 23 BLK 52	SULLIVAN, RUSSELL J	792.00
30 3809-JS-52-24	3002414	BB	BAREFOOT BAY UNIT 2 PART 10 LOT 24 BLK 52	BROWN, KEVIN	792.00
30 3809-JS-52-25	3002415	BB	BAREFOOT BAY UNIT 2 PART 10 LOT 25 BLK 52	HUNSBERGER, ALVIN H	792.00
30 3809-JS-52-26	3002416	BB	BAREFOOT BAY UNIT 2 PART 10 LOT 26 BLK 52	GREEN, JAMES M	792.00
30 3809-JS-52-27	3002417	BB	BAREFOOT BAY UNIT 2 PART 10 LOT 27 BLK 52	LOUGHLIN-BOWERS, CAMILLE E	792.00
30 3809-JS-52-28	3002418	BB	BAREFOOT BAY UNIT 2 PART 10 LOT 28 BLK 52	GOGATS, CARL	792.00
30 3809-JS-52-29	3002419	BB	BAREFOOT BAY UNIT 2 PART 10 LOT 29 BLK 52	HALL, GARY L	792.00
30 3809-JS-52-30	3002420	BB	BAREFOOT BAY UNIT 2 PART 10 LOTS 30 & 31 BLK 52	HALL, JOHN F	792.00
30 3809-JS-52-32	3002422	BB	BAREFOOT BAY UNIT 2 PART 10 LOT 32 BLK 52	PETRO, MARTIN	792.00
30 3809-JS-52-33	3002423	BB	BAREFOOT BAY UNIT 2 PART 10 LOT 33 BLK 52	HENDERSON, HAROLD H	792.00
30 3809-JS-52-34	3002424	BB	BAREFOOT BAY UNIT 2 PART 10 LOT 34 BLK 52	BERRY, RONALD G	792.00
30 3809-JS-52-35	3002425	BB	BAREFOOT BAY UNIT 2 PART 10 LOT 35 BLK 52	AUGER, EDWARD M	792.00
30 3809-JS-52-36	3002426	BB	BAREFOOT BAY UNIT 2 PART 10 LOT 36 BLK 52	COLE, GARRET E	792.00
30 3809-JS-52-37	3002427	BB	BAREFOOT BAY UNIT 2 PART 10 LOT 37 BLK 52	BRENNAN, MICHAEL JARLATH,LIFE ESTATE	792.00
30 3809-JS-52-38	3002428	BB	BAREFOOT BAY UNIT 2 PART 10 LOT 38 BLK 52	LEFEBURE, RONALD J	792.00
30 3809-JS-52-39	3002429	BB	BAREFOOT BAY UNIT 2 PART 10 LOT 39 BLK 52	SMITH, JOHN J	792.00
30 3809-JS-52-40	3002430	BB	BAREFOOT BAY UNIT 2 PART 10 LOT 40 BLK 52	SCHREINER, J WILLIAM	792.00
30 3809-JS-52-41	3002431	BB	BAREFOOT BAY UNIT 2 PART 10 LOT 41 BLK 52	PERCY, SALLY JANE SHONIO TRUSTEE	792.00
30 3809-JS-52-42	3002432	BB	BAREFOOT BAY UNIT 2 PART 10 LOT 42 BLK 52	HERSEY, RALPH S	792.00
30 3809-JS-52-43	3002433	BB	BAREFOOT BAY UNIT 2 PART 10 LOT 43 BLK 52	MC INNIS, BRIAN P	792.00
30 3809-JS-52-44	3002434	BB	BAREFOOT BAY UNIT 2 PART 10 LOT 44 BLK 52	MC INNIS, BRIAN	792.00
30 3809-JS-52-45	3002435	BB	BAREFOOT BAY UNIT 2 PART 10 LOT 45 BLK 52	SCHMITT, KENNETH R	792.00
30 3809-JS-52-46	3002436	BB	BAREFOOT BAY UNIT 2 PART 10 LOT 46 BLK 52	POZZOLANO, JOSEPH,JR	792.00
30 3809-JS-52-47	3002437	BB	BAREFOOT BAY UNIT 2 PART 10 LOT 47 BLK 52	TUNNEY, IRENE M	792.00
30 3809-JS-52-48	3002438	BB	BAREFOOT BAY UNIT 2 PART 10 LOT 48 BLK 52	FRIGON, RAYMOND A	792.00
30 3809-JS-52-49	3002439	BB	BAREFOOT BAY UNIT 2 PART 10 LOT 49 BLK 52	SOUSA, JUDITH T	792.00
30 3809-JS-52-50	3002440	BB	BAREFOOT BAY UNIT 2 PART 10 LOT 50 BLK 52	RABCHENIA, BILLIE H/W	792.00
30 3809-JS-52-51	3002441	BB	BAREFOOT BAY UNIT 2 PART 10 LOT 51 BLK 52	HOBBS, KATHLEEN CASSIDY	792.00
30 3809-JS-52-52	3002442	BB	BAREFOOT BAY UNIT 2 PART 10 LOT 52 BLK 52	EMANUEL, CYNTHIA	792.00
30 3809-JS-52-53	3002443	BB	BAREFOOT BAY UNIT 2 PART 10 LOT 53 BLK 52	WEHMAN, MARJORIE K	792.00
30 3809-JS-52-54	3002444	BB	BAREFOOT BAY UNIT 2 PART 10 LOT 54 BLK 52	ROSENBERG, JEREMY WAYNE	792.00
30 3809-JS-52-55	3002445	BB	BAREFOOT BAY UNIT 2 PART 10 LOT 55 BLK 52	MORAN, PETER	792.00
30 3809-JS-52-56	3002446	BB	BAREFOOT BAY UNIT 2 PART 10 LOT 56 BLK 52	LYNCH, ROBERT A	792.00
30 3809-JS-52-57	3002447	BB	BAREFOOT BAY UNIT 2 PART 10 LOT 57 BLK 52	GYOKERI, MIKLOS	792.00
30 3809-JS-52-58	3002448	BB	BAREFOOT BAY UNIT 2 PART 10 LOT 58 BLK 52	MIELGUJ, KAREN E	792.00
30 3809-JS-52-59	3002449	BB	BAREFOOT BAY UNIT 2 PART 10 LOT 59 BLK 52	CALI, JOSEPH T	792.00
30 3809-JS-52-60	3002450	BB	BAREFOOT BAY UNIT 2 PART 10 LOT 60 BLK 52	MARTIN, PAUL R	792.00
30 3809-JS-52-61	3002451	BB	BAREFOOT BAY UNIT 2 PART 10 LOT 61 BLK 52	SANDRA H STOKES REVOCABLE TRUST OF :	792.00
30 3809-JS-52-62	3002452	BB	BAREFOOT BAY UNIT 2 PART 10 LOT 62 BLK 52	PLASSE, LEONARD	792.00
30 3809-JS-52-63	3002453	BB	BAREFOOT BAY UNIT 2 PART 10 LOT 63 BLK 52	BOWERS, MARDIS M	792.00
30 3809-JS-52-64	3002454	BB	BAREFOOT BAY UNIT 2 PART 10 LOT 64 BLK 52	GLYNN, CHRISTOPHER J	792.00
30 3809-JS-52-65	3002455	BB	BAREFOOT BAY UNIT 2 PART 10 LOT 65 BLK 52	LANDRY, CHERYL A	792.00
30 3809-JS-52-66	3002456	BB	BAREFOOT BAY UNIT 2 PART 10 LOT 66 BLK 52	LANDRY, CHERYL A	792.00
30 3809-JS-52-67	3002457	BB	BAREFOOT BAY UNIT 2 PART 10 LOT 67 BLK 52	HERB, VIRGINIA LEE	792.00
30 3809-JS-52-68	3002458	BB	BAREFOOT BAY UNIT 2 PART 10 LOT 68 BLK 52	STEWART, MATTHEW R	792.00
30 3809-JS-52-69	3002459	BB	BAREFOOT BAY UNIT 2 PART 10 LOT 69 BLK 52	WETTJE, CURTIS	792.00
30 3809-JS-52-70	3002460	BB	BAREFOOT BAY UNIT 2 PART 10 LOT 70 BLK 52	PARADIS, DIANE H	792.00
30 3809-JS-52-71	3002461	BB	BAREFOOT BAY UNIT 2 PART 10 LOT 71 BLK 52	KLEIN, ANNE	792.00
30 3809-JS-52-72	3002462	BB	BAREFOOT BAY UNIT 2 PART 10 LOT 72 BLK 52	AUBIN, GARY P	792.00
30 3809-JS-52-73	3002463	BB	BAREFOOT BAY UNIT 2 PART 10 LOT 73 BLK 52	LINDSEY, BRUCE LORN	792.00
30 3809-JS-52-74	3002464	BB	BAREFOOT BAY UNIT 2 PART 10 LOT 74 BLK 52	SARTORI, ALBERTO TRUSTEE	792.00
30 3809-JS-52-75	3002465	BB	BAREFOOT BAY UNIT 2 PART 10 LOT 75 BLK 52	SIMPSON, BETTY H TRUST	792.00
30 3809-JS-52-76	3002466	BB	BAREFOOT BAY UNIT 2 PART 10 LOT 76 BLK 52	BIONDOLILLO, ANTHONY	792.00
30 3809-JS-52-77	3002467	BB	BAREFOOT BAY UNIT 2 PART 10 LOT 77 BLK 52	GILLIGAN, DANIEL G	792.00
30 3809-JS-52-78	3002468	BB	BAREFOOT BAY UNIT 2 PART 10 LOT 78 BLK 52	BLY, DONALD J	792.00
30 3809-JS-52-79	3002469	BB	BAREFOOT BAY UNIT 2 PART 10 LOT 79 BLK 52	MECANKO, MICHAEL EDWARD	792.00
30 3809-JS-52-80	3002470	BB	BAREFOOT BAY UNIT 2 PART 10 LOT 80 BLK 52	BLY, DONALD J,LIFE ESTATE	792.00
30 3809-JS-52-81	3002471	BB	BAREFOOT BAY UNIT 2 PART 10 LOT 81 BLK 52	SILVERMAN, JOYCE C TRUSTEE	792.00
30 3809-JS-52-82	3002472	BB	BAREFOOT BAY UNIT 2 PART 10 LOT 82 BLK 52	LANDENBERGER, JOHN	792.00
30 3809-JS-53-1	3002473	BB	BAREFOOT BAY UNIT 2 PART 10 LOT 1 BLK 53	HEALY, RICHARD E	792.00
30 3809-JS-53-2	3002474	BB	BAREFOOT BAY UNIT 2 PART 10 LOT 2 BLK 53	MALONE, JAMES L	792.00
30 3809-JS-53-3	3002475	BB	BAREFOOT BAY UNIT 2 PART 10 LOT 3 BLK 53	WHITNEY, DAVID H	792.00
30 3809-JS-53-4	3002476	BB	BAREFOOT BAY UNIT 2 PART 10 LOT 4 BLK 53	PARKE, ANN M	792.00
30 3809-JS-53-5	3002477	BB	BAREFOOT BAY UNIT 2 PART 10 LOT 5 BLK 53	HILL, ROBERT C	792.00
30 3809-JS-53-6	3002478	BB	BAREFOOT BAY UNIT 2 PART 10 LOT 6 BLK 53	WEISS, JACQUELYNN N	792.00
30 3809-JS-53-7	3002479	BB	BAREFOOT BAY UNIT 2 PART 10 LOT 7 BLK 53	HURTIN, JOHN	792.00
30 3809-JS-53-8	3002480	BB	BAREFOOT BAY UNIT 2 PART 10 LOT 8 BLK 53	OSGOOD, STERLING B	792.00
30 3809-JS-53-9	3002481	BB	BAREFOOT BAY UNIT 2 PART 10 LOT 9 BLK 53	MORRISON, JOHN H	792.00
30 3809-JS-53-10	3002482	BB	BAREFOOT BAY UNIT 2 PART 10 LOT 10 BLK 53	SYLVESTER & IRENE KERNICKY TRUST	792.00
30 3809-JS-53-11	3002483	BB	BAREFOOT BAY UNIT 2 PART 10 LOT 11 BLK 53	RODIER, RICHARD E JR	792.00
30 3809-JS-53-12	3002484	BB	BAREFOOT BAY UNIT 2 PART 10 LOT 12 BLK 53	ASHLEY, THOMAS L	792.00
30 3809-JS-53-13	3002485	BB	BAREFOOT BAY UNIT 2 PART 10 LOT 13 BLK 53	KASZANEK, WILLIAM J	792.00

BBRD Final Assessment Roll 19-20

30 3809-JS-53-14	3002486	BB	BAREFOOT BAY UNIT 2 PART 10 LOT 14 BLK 53	BOPP, EDWARD C	792.00
30 3809-JS-53-15	3002487	BB	BAREFOOT BAY UNIT 2 PART 10 LOT 15 BLK 53	MONROE, EDWARD W	792.00
30 3809-JS-53-16	3002488	BB	BAREFOOT BAY UNIT 2 PART 10 LOT 16 BLK 53	WAITT, HAROLD E	792.00
30 3809-JS-53-17	3002489	BB	BAREFOOT BAY UNIT 2 PART 10 LOT 17 BLK 53	ANNOTTI, ANTHONY J	792.00
30 3809-JS-53-18	3002490	BB	BAREFOOT BAY UNIT 2 PART 10 LOT 18 BLK 53	TIBBETTS, HENRY M	792.00
30 3809-JS-53-19	3002491	BB	BAREFOOT BAY UNIT 2 PART 10 LOT 19 BLK 53	BELISLE, LAWRENCE G	792.00
30 3809-JS-53-20	3002492	BB	BAREFOOT BAY UNIT 2 PART 10 LOT 20 BLK 53	ROLL, RICHARD J	792.00
30 3809-JS-53-21	3002493	BB	BAREFOOT BAY UNIT 2 PART 10 LOT 21 BLK 53	DEGREGORIO, ANDREW	792.00
30 3809-JS-53-22	3002494	BB	BAREFOOT BAY UNIT 2 PART 10 LOT 22 BLK 53	EBLEN, ANNA LYNN	792.00
30 3809-JS-53-23	3002495	BB	BAREFOOT BAY UNIT 2 PART 10 LOT 23 BLK 53	GUGLIELMI, JOSEPH A	792.00
30 3809-JS-53-24	3002496	BB	BAREFOOT BAY UNIT 2 PART 10 LOT 24 BLK 53	MCCOURT, THOMAS J	792.00
30 3809-JS-53-25	3002497	BB	BAREFOOT BAY UNIT 2 PART 10 LOT 25 BLK 53	ELLIS, REGINA G	792.00
30 3809-JS-53-26	3002498	BB	BAREFOOT BAY UNIT 2 PART 10 LOT 26 BLK 53	WESCHLER, JANET S	792.00
30 3809-JS-53-27	3002499	BB	BAREFOOT BAY UNIT 2 PART 10 LOT 27 BLK 53	FARYNAZ, WILLIAM THOMAS, JR	792.00
30 3809-JS-53-28	3002500	BB	BAREFOOT BAY UNIT 2 PART 10 LOT 28 BLK 53	PETERSON, GARY H	792.00
30 3809-JS-53-29	3002501	BB	BAREFOOT BAY UNIT 2 PART 10 LOT 29 BLK 53	DROSEY, JOSEPH V	792.00
30 3809-JS-53-30	3002502	BB	BAREFOOT BAY UNIT 2 PART 10 LOT 30 BLK 53	READY, THOMAS	792.00
30 3809-JS-53-31	3002503	BB	BAREFOOT BAY UNIT 2 PART 10 LOT 31 BLK 53	BORZILLO, RONALD	792.00
30 3809-JS-53-32	3002504	BB	BAREFOOT BAY UNIT 2 PART 10 LOT 32 BLK 53	KASS, STEPHEN G	792.00
30 3809-JS-53-33	3002505	BB	BAREFOOT BAY UNIT 2 PART 10 LOT 33 BLK 53	LEPAGE, RICHARD H, LIFE ESTATE	792.00
30 3809-JS-53-34	3002506	BB	BAREFOOT BAY UNIT 2 PART 10 LOT 34 BLK 53	HARNER, LARRY ESTATE	792.00
30 3809-JS-53-35	3002507	BB	BAREFOOT BAY UNIT 2 PART 10 LOT 35 BLK 53	HILL, ROBERT C	792.00
30 3809-JS-53-36	3002508	BB	BAREFOOT BAY UNIT 2 PART 10 LOT 36 BLK 53	MC PETERS, JAMES A	792.00
30 3809-JS-53-37	3002509	BB	BAREFOOT BAY UNIT 2 PART 10 LOT 37 BLK 53	MACCARONE, MELISSA	792.00
30 3809-JS-53-38	3002510	BB	BAREFOOT BAY UNIT 2 PART 10 LOT 38 BLK 53	SHAMANSKY, PAUL R	792.00
30 3809-JS-53-39	3002511	BB	BAREFOOT BAY UNIT 2 PART 10 LOT 39 BLK 53	BOUCHARD, JEAN GUY	792.00
30 3809-JS-53-40	3002512	BB	BAREFOOT BAY UNIT 2 PART 10 LOT 40 BLK 53	BROWN, KEVIN	792.00
30 3809-JS-53-41	3002513	BB	BAREFOOT BAY UNIT 2 PART 10 LOT 41 BLK 53	BRACCI, STEPHEN P	792.00
30 3809-JS-53-42	3002514	BB	BAREFOOT BAY UNIT 2 PART 10 LOT 42 BLK 53	MARTIN, MARY ANN	792.00
30 3809-JS-53-43	3002515	BB	BAREFOOT BAY UNIT 2 PART 10 LOT 43 BLK 53	SACHER, ALAN H	792.00
30 3809-JS-53-44	3002516	BB	BAREFOOT BAY UNIT 2 PART 10 LOT 44 BLK 53	NUERNBERGER, SCOTT	792.00
30 3809-JS-53-45	3002517	BB	BAREFOOT BAY UNIT 2 PART 10 LOT 45 BLK 53	GUINTEH, THOMAS D	792.00
30 3809-JS-53-46	3002518	BB	BAREFOOT BAY UNIT 2 PART 10 LOT 46 BLK 53	EDWARDS, ROBERT F	792.00
30 3809-JS-53-47	3002519	BB	BAREFOOT BAY UNIT 2 PART 10 LOT 47 BLK 53	SMITH, GARY ROBERT	792.00
30 3809-JS-53-48	3002520	BB	BAREFOOT BAY UNIT 2 PART 10 LOT 48 BLK 53	CAREY-DONLEVY, MARIE E	792.00
30 3809-JS-53-49	3002521	BB	BAREFOOT BAY UNIT 2 PART 10 LOT 49 BLK 53	GOODRICH, DOUGLAS W	792.00
30 3809-JS-53-50	3002522	BB	BAREFOOT BAY UNIT 2 PART 10 LOT 50 BLK 53	STEINERT, STEVEN LEE	792.00
30 3809-JS-53-51	3002523	BB	BAREFOOT BAY UNIT 2 PART 10 LOT 51 BLK 53	SAHLI, JACQUELINE S	792.00
30 3809-JS-53-52	3002524	BB	BAREFOOT BAY UNIT 2 PART 10 LOT 52 BLK 53	BRAY, FRANK T	792.00
30 3809-JS-53-53	3002525	BB	BAREFOOT BAY UNIT 2 PART 10 LOT 53 BLK 53	GEMBALA, LEO	792.00
30 3809-JS-53-54	3002526	BB	BAREFOOT BAY UNIT 2 PART 10 LOT 54 BLK 53	MUNSON, BERNADETTE	792.00
30 3809-JS-53-55	3002527	BB	BAREFOOT BAY UNIT 2 PART 10 LOT 55 BLK 53	STEVENS, GUY M	792.00
30 3809-JS-53-56	3002528	BB	BAREFOOT BAY UNIT 2 PART 10 LOT 56 BLK 53	DUKE, JOHN R	792.00
30 3809-JS-53-57	3002529	BB	BAREFOOT BAY UNIT 2 PART 10 LOT 57 BLK 53	SCHOLEFIELD, LINDA	792.00
30 3809-JS-53-58	3002530	BB	BAREFOOT BAY UNIT 2 PART 10 LOT 58 BLK 53	STEWART, WILLIAM F	792.00
30 3809-JS-53-59	3002531	BB	BAREFOOT BAY UNIT 2 PART 10 LOT 59 BLK 53	YAEGER, CAROL	792.00
30 3809-JS-53-60	3002532	BB	BAREFOOT BAY UNIT 2 PART 10 LOT 60 BLK 53	PATTERSON, ROBERT P	792.00
30 3809-JS-53-61	3002533	BB	BAREFOOT BAY UNIT 2 PART 10 LOT 61 BLK 53	MITCHELL, PAUL J	792.00
30 3809-JS-53-62	3002534	BB	BAREFOOT BAY UNIT 2 PART 10 LOT 62 BLK 53	BURRELL, GREGORY	792.00
30 3809-JS-53-63	3002535	BB	BAREFOOT BAY UNIT 2 PART 10 LOT 63 BLK 53	NICOLO, RICHARD S	792.00
30 3809-JS-53-64	3002536	BB	BAREFOOT BAY UNIT 2 PART 10 LOT 64 BLK 53	FORD, RONALD A	792.00
30 3809-JS-53-65	3002537	BB	BAREFOOT BAY UNIT 2 PART 10 LOT 65 BLK 53	WHISTED, HUGH K	792.00
30 3809-JS-53-66	3002538	BB	BAREFOOT BAY UNIT 2 PART 10 LOT 66 BLK 53	LINSTRUM, WILLIAM C	792.00
30 3809-JS-53-67	3002539	BB	BAREFOOT BAY UNIT 2 PART 10 LOT 67 BLK 53	LEVINS, JOHN	792.00
30 3809-JS-53-68	3002540	BB	BAREFOOT BAY UNIT 2 PART 10 LOT 68 BLK 53	CHAMBERLAIN, ELAINE, LIFE ESTATE	792.00
30 3809-JS-53-69	3002541	BB	BAREFOOT BAY UNIT 2 PART 10 LOT 69 BLK 53	HENDRICK, DAVID ROSS	792.00
30 3809-JS-53-70	3002542	BB	BAREFOOT BAY UNIT 2 PART 10 LOT 70 BLK 53	BAREFOOT BAY RECREATION DISTRICT	-
30 3809-JS-54-1	3002543	BB	BAREFOOT BAY UNIT 2 PART 10 LOT 1 BLK 54	PRATT, ROBERT F	792.00
30 3809-JS-54-2	3002544	BB	BAREFOOT BAY UNIT 2 PART 10 LOT 2 BLK 54	DUPUIS, RAYMOND	792.00
30 3809-JS-54-3	3002545	BB	BAREFOOT BAY UNIT 2 PART 10 LOT 3 BLK 54	LEO, MARSHA J	792.00
30 3809-JS-54-4	3002546	BB	BAREFOOT BAY UNIT 2 PART 10 LOT 4 BLK 54	STAGLIANO, MICHAEL	792.00
30 3809-JS-54-5	3002547	BB	BAREFOOT BAY UNIT 2 PART 10 LOT 5 BLK 54	STEINERT, RANDOLPH L	792.00
30 3809-JS-54-6	3002548	BB	BAREFOOT BAY UNIT 2 PART 10 LOT 6 BLK 54	ULMAN, RONALD R	792.00
30 3809-JS-54-7	3002549	BB	BAREFOOT BAY UNIT 2 PART 10 LOT 7 BLK 54	MC GILL, ROGER L	792.00
30 3809-JS-60-21	3002550	BB	BAREFOOT BAY UNIT 2 PART 10 LOT 21 BLK 60	SMITH, RICHARD H	792.00
30 3809-JS-60-22	3002551	BB	BAREFOOT BAY UNIT 2 PART 10 LOT 22 BLK 60	RODGERS, MELISSA M	792.00
30 3809-JS-60-23	3002552	BB	BAREFOOT BAY UNIT 2 PART 10 LOT 23 BLK 60	LONTINE, MICHAEL J	792.00
30 3809-JS-60-24	3002553	BB	BAREFOOT BAY UNIT 2 PART 10 LOT 24 BLK 60	GROTH, RICHARD C	792.00
30 3809-JS-60-25	3002554	BB	BAREFOOT BAY UNIT 2 PART 10 LOT 25 BLK 60	CASAGRANDE, JOSEPH A	792.00
30 3809-JS-60-26	3002555	BB	BAREFOOT BAY UNIT 2 PART 10 LOT 26 BLK 60	NOVICKI, JEANNE	792.00
30 3809-JS-60-27	3002556	BB	BAREFOOT BAY UNIT 2 PART 10 LOT 27 BLK 60	JOHNSON, G LEONARD	792.00
30 3809-JS-60-28	3002557	BB	BAREFOOT BAY UNIT 2 PART 10 LOT 28 BLK 60	ELKINS, PAUL G	792.00
30 3809-JS-60-29	3002558	BB	BAREFOOT BAY UNIT 2 PART 10 LOT 29 BLK 60	WHITE, DAVID D JR	792.00
30 3809-JS-60-30	3002559	BB	BAREFOOT BAY UNIT 2 PART 10 LOT 30 BLK 60	GERARD, SHARON	792.00
30 3809-JS-60-31	3002560	BB	BAREFOOT BAY UNIT 2 PART 10 LOT 31 BLK 60	FOSTER, KATHLEEN ANN	792.00
30 3809-JS-61-1	3002561	BB	BAREFOOT BAY UNIT 2 PART 10 LOT 1 BLK 61	CROWLEY, WILLIAM C	792.00
30 3809-JS-61-2	3002562	BB	BAREFOOT BAY UNIT 2 PART 10 LOT 2 BLK 61	EVANS, RICHARD L	792.00
30 3809-JS-61-3	3002563	BB	BAREFOOT BAY UNIT 2 PART 10 LOT 3 BLK 61	YATES, JIMMIE	792.00
30 3809-JS-61-4	3002564	BB	BAREFOOT BAY UNIT 2 PART 10 LOT 4 BLK 61	KLANE, CYNTHIA ROSE	792.00
30 3809-JS-61-5	3002565	BB	BAREFOOT BAY UNIT 2 PART 10 LOT 5 BLK 61	MCDONOUGH, KATHERINE P	792.00
30 3809-JS-61-6	3002566	BB	BAREFOOT BAY UNIT 2 PART 10 LOT 6 BLK 61	JOHNSON, STEPHEN P	792.00
30 3809-JS-61-7	3002567	BB	BAREFOOT BAY UNIT 2 PART 10 LOT 7 BLK 61	FERRAER, HOWARD J	792.00
30 3809-JS-61-8	3002568	BB	BAREFOOT BAY UNIT 2 PART 10 LOT 8 BLK 61	KMETZ, LISA D	792.00

BBRD Final Assessment Roll 19-20

30 3809-JS-61-9	3002569	BB	BAREFOOT BAY UNIT 2 PART 10 LOT 9 BLK 61	DANTONE, DANA C	792.00
30 3809-JS-61-10	3002570	BB	BAREFOOT BAY UNIT 2 PART 10 LOT 10 BLK 61	KOHNNEN, TIMOTHY L	792.00
30 3809-JS-61-11	3002571	BB	BAREFOOT BAY UNIT 2 PART 10 LOT 11 BLK 61	ROGERS, TRACY	792.00
30 3809-JS-61-12	3002572	BB	BAREFOOT BAY UNIT 2 PART 10 LOT 12 BLK 61	DALLAIRE, LAURENT D	792.00
30 3809-JS-61-13	3002573	BB	BAREFOOT BAY UNIT 2 PART 10 LOT 13 BLK 61	STILLAR, BRENDA M	792.00
30 3809-JS-61-14	3002574	BB	BAREFOOT BAY UNIT 2 PART 10 LOT 14 BLK 61	MCALLISTER, JUNE A	792.00
30 3809-JS-61-15	3002575	BB	BAREFOOT BAY UNIT 2 PART 10 LOT 15 BLK 61	LEDOUX, DONNA B	792.00
30 3809-JS-61-16	3002576	BB	BAREFOOT BAY UNIT 2 PART 10 LOT 16 BLK 61	STEVENSON, JOHN	792.00
30 3809-JS-61-17	3002577	BB	BAREFOOT BAY UNIT 2 PART 10 LOT 17 BLK 61	SCULLY, MICHAEL	792.00
30 3809-JS-61-18	3002578	BB	BAREFOOT BAY UNIT 2 PART 10 LOT 18 BLK 61	FREGO, MARGARET	792.00
30 3809-JS-61-19	3002579	BB	BAREFOOT BAY UNIT 2 PART 10 LOT 19 BLK 61	DORAN, DENIS C	792.00
30 3809-JS-61-20	3002580	BB	BAREFOOT BAY UNIT 2 PART 10 LOT 20 BLK 61	DUFFY, JEAN	792.00
30 3809-JS-61-21	3002581	BB	BAREFOOT BAY UNIT 2 PART 10 LOT 21 BLK 61	SAWYER, MERCEDES I LIFE ESTATE	792.00
30 3809-JS-61-22	3002582	BB	BAREFOOT BAY UNIT 2 PART 10 LOT 22 BLK 61	RODRIGUEZ, DOMINGO C	792.00
30 3809-JS-61-23	3002583	BB	BAREFOOT BAY UNIT 2 PART 10 LOT 23 BLK 61	ASHFIELD, DAVID JOHN	792.00
30 3809-JS-61-24	3002584	BB	BAREFOOT BAY UNIT 2 PART 10 LOT 24 BLK 61	AUDIE, JOHN P	792.00
30 3809-JS-61-25	3002585	BB	BAREFOOT BAY UNIT 2 PART 10 LOT 25 BLK 61	WAGNER, JAMES E	792.00
30 3809-JS-61-26	3002586	BB	BAREFOOT BAY UNIT 2 PART 10 LOT 26 BLK 61	TREMBLAY, RUTH A	792.00
30 3809-JS-61-27	3002587	BB	BAREFOOT BAY UNIT 2 PART 10 LOT 27 BLK 61	MARSTON, EVELYN L	792.00
30 3809-JS-61-28	3002588	BB	BAREFOOT BAY UNIT 2 PART 10 LOT 28 BLK 61	O'NEIL, CONSTANCE M	792.00
30 3809-JS-61-29	3002589	BB	BAREFOOT BAY UNIT 2 PART 10 LOT 29 BLK 61	TEDESCO, SALVATORE C SR	792.00
30 3809-JS-61-30	3002590	BB	BAREFOOT BAY UNIT 2 PART 10 LOT 30 BLK 61	SANDMANN, RICHARD A	792.00
30 3809-JS-61-31	3002591	BB	BAREFOOT BAY UNIT 2 PART 10 LOT 31 BLK 61	DONAHUE, DENIS	792.00
30 3809-JS-61-32	3002592	BB	BAREFOOT BAY UNIT 2 PART 10 LOT 32 BLK 61	CAROL DIANE PHILBIN LIVING TRUST	792.00
30 3809-JS-61-33	3002593	BB	BAREFOOT BAY UNIT 2 PART 10 LOT 33 BLK 61	GRECO, BETTY	792.00
30 3809-JS-61-34	3002594	BB	BAREFOOT BAY UNIT 2 PART 10 LOT 34 BLK 61	WOOLERY, WILSON KIRK	792.00
30 3809-JS-61-35	3002595	BB	BAREFOOT BAY UNIT 2 PART 10 LOT 35 BLK 61	MC KEOUGH, DONALD ALLEN	792.00
30 3809-JS-61-36	3002596	BB	BAREFOOT BAY UNIT 2 PART 10 LOT 36 BLK 61	DOMINICK FAMILY REVOCABLE LIVING TRU	792.00
30 3809-JS-61-37	3002597	BB	BAREFOOT BAY UNIT 2 PART 10 LOT 37 BLK 61	JOHNSON, SHEILA	792.00
30 3809-JS-61-38	3002598	BB	BAREFOOT BAY UNIT 2 PART 10 LOT 38 BLK 61	LEWIS, MICHAEL J	792.00
30 3809-JS-61-39	3002599	BB	BAREFOOT BAY UNIT 2 PART 10 LOT 39 BLK 61	CHEW, VIRGINIA LOU	792.00
30 3809-JS-61-40	3002600	BB	BAREFOOT BAY UNIT 2 PART 10 LOT 40 BLK 61	MONTALVAN, ROY P	792.00
30 3809-JS-61-41	3002601	BB	BAREFOOT BAY UNIT 2 PART 10 LOT 41 BLK 61	MILLETTE, CHERYL	792.00
30 3809-JS-61-42	3002602	BB	BAREFOOT BAY UNIT 2 PART 10 LOT 42 BLK 61	CONTOR, JEFFREY A	792.00
30 3809-JS-61-43	3002603	BB	BAREFOOT BAY UNIT 2 PART 10 LOT 43 BLK 61	ABBOTT, TOMMY LEE	792.00
30 3809-JS-61-44	3002604	BB	BAREFOOT BAY UNIT 2 PART 10 LOT 44 BLK 61	MANIACI FAMILY IRREVOCABLE ASSET MA	792.00
30 3809-JS-61-45	3002605	BB	BAREFOOT BAY UNIT 2 PART 10 LOT 45 BLK 61	MC KINNEY, DAVID A	792.00
30 3809-JS-61-46	3002606	BB	BAREFOOT BAY UNIT 2 PART 10 LOT 46 BLK 61	MC KEE, STEPHEN WILLIAM	792.00
30 3809-JS-62-1	3002607	BB	BAREFOOT BAY UNIT 2 PART 10 LOT 1 BLK 62	HELSTROM, DAVID R	792.00
30 3809-JS-62-2	3002608	BB	BAREFOOT BAY UNIT 2 PART 10 LOT 2 BLK 62	SCHICK, REBECCA J	792.00
30 3809-JS-62-3	3002609	BB	BAREFOOT BAY UNIT 2 PART 10 LOT 3 BLK 62	ROY, MICHAEL S	792.00
30 3809-JS-62-4	3002610	BB	BAREFOOT BAY UNIT 2 PART 10 LOT 4 BLK 62	WORTH, ERIC A	792.00
30 3809-JS-62-5	3002611	BB	BAREFOOT BAY UNIT 2 PART 10 LOT 5 BLK 62	MC NAMARA, DORIS C	792.00
30 3809-JS-62-6	3002612	BB	BAREFOOT BAY UNIT 2 PART 10 LOT 6 BLK 62	RACE, DALE	792.00
30 3809-JS-62-7	3002613	BB	BAREFOOT BAY UNIT 2 PART 10 LOT 7 BLK 62	SLOANE, CHARLOTTE RENEE	792.00
30 3809-JS-62-8	3002614	BB	BAREFOOT BAY UNIT 2 PART 10 LOT 8 BLK 62	VANNOSTRAND, SHARON A	792.00
30 3809-JS-62-9	3002615	BB	BAREFOOT BAY UNIT 2 PART 10 LOT 9 BLK 62	PARRAGA, CARMEN H	792.00
30 3809-JS-62-10	3002616	BB	BAREFOOT BAY UNIT 2 PART 10 LOT 10 BLK 62	ANDRYSKAK, CAROLINE	792.00
30 3809-JS-62-11	3002617	BB	BAREFOOT BAY UNIT 2 PART 10 LOT 11 BLK 62	MADLINGER, GLORIA H	792.00
30 3809-JS-62-12	3002618	BB	BAREFOOT BAY UNIT 2 PART 10 LOT 12 BLK 62	NEIMA, RICHARD GERARD	792.00
30 3809-JS-62-13	3002619	BB	BAREFOOT BAY UNIT 2 PART 10 LOT 13 BLK 62	O'MARA, DORIS IRENE	792.00
30 3809-JS-62-14	3002620	BB	BAREFOOT BAY UNIT 2 PART 10 LOT 14 BLK 62	LA GRASSO, JAMES A	792.00
30 3809-JS-62-15	3002621	BB	BAREFOOT BAY UNIT 2 PART 10 LOT 15 BLK 62	DEDREUX, LINDA S	792.00
30 3809-JS-62-16	3002622	BB	BAREFOOT BAY UNIT 2 PART 10 LOT 16 BLK 62	WHITEHALL, BRADLEY D	792.00
30 3809-JS-62-17	3002623	BB	BAREFOOT BAY UNIT 2 PART 10 LOT 17 BLK 62	CORREIA, JOHN J	792.00
30 3809-JS-62-18	3002624	BB	BAREFOOT BAY UNIT 2 PART 10 LOT 18 BLK 62	MASONE, THOMAS M	792.00
30 3809-JS-62-19	3002625	BB	BAREFOOT BAY UNIT 2 PART 10 LOT 19 BLK 62	BARNES, KEITH A	792.00
30 3809-JS-62-20	3002626	BB	BAREFOOT BAY UNIT 2 PART 10 LOT 20 BLK 62	CAMBRIA, ROSE MARIE	792.00
30 3809-JS-62-21	3002627	BB	BAREFOOT BAY UNIT 2 PART 10 LOT 21 BLK 62	GIFFORD, GAIL P	792.00
30 3809-JS-62-22	3002628	BB	BAREFOOT BAY UNIT 2 PART 10 LOT 22 BLK 62	TIRONE, JAMES	792.00
30 3809-JS-62-23	3002629	BB	BAREFOOT BAY UNIT 2 PART 10 LOT 23 BLK 62	DIGIACOMO, SARAH W	792.00
30 3809-JS-62-24	3002630	BB	BAREFOOT BAY UNIT 2 PART 10 LOTS 24, 25 BLK 62	ST JOHN, NEWTON D, JR	792.00
30 3809-JS-62-26	3002632	BB	BAREFOOT BAY UNIT 2 PART 10 LOT 26 BLK 62	WILLIAMS, WAYNE R	792.00
30 3809-JS-62-27	3002633	BB	BAREFOOT BAY UNIT 2 PART 10 LOT 27 BLK 62	SCHOUENBORG, JOSEPH M	792.00
30 3809-JS-62-28	3002634	BB	BAREFOOT BAY UNIT 2 PART 10 LOT 28 BLK 62	WHEATON, DAVID MERRILL	792.00
30 3809-JS-62-29	3002635	BB	BAREFOOT BAY UNIT 2 PART 10 LOT 29 BLK 62	MCCLAIN, ROBERT E	792.00
30 3809-JS-62-30	3002636	BB	BAREFOOT BAY UNIT 2 PART 10 LOT 30 BLK 62	SCHLICHER, NANCY B	792.00
30 3809-JS-62-31	3002637	BB	BAREFOOT BAY UNIT 2 PART 10 LOT 31 BLK 62	ADAMS, GEORGE	792.00
30 3809-JS-62-32	3002638	BB	BAREFOOT BAY UNIT 2 PART 10 LOT 32 BLK 62	GRIFFIN, JOSEPH F	792.00
30 3809-JS-62-33	3002639	BB	BAREFOOT BAY UNIT 2 PART 10 LOT 33 BLK 62	CARILLION, ROBERT JR	792.00
30 3809-JS-62-34	3002640	BB	BAREFOOT BAY UNIT 2 PART 10 LOT 34 BLK 62	THUNELL, GARY M	792.00
30 3809-JS-62-35	3002641	BB	BAREFOOT BAY UNIT 2 PART 10 LOT 35 BLK 62	APPLEGATE, RITA	792.00
30 3809-JS-62-36	3002642	BB	BAREFOOT BAY UNIT 2 PART 10 LOT 36 BLK 62	HARIG, HELEN M	792.00
30 3809-JS-62-37	3002643	BB	BAREFOOT BAY UNIT 2 PART 10 LOT 37 BLK 62	HILL, ROBERT C	792.00
30 3809-JS-62-38	3002644	BB	BAREFOOT BAY UNIT 2 PART 10 LOT 38 BLK 62	MAHR, ROSALINA	792.00
30 3809-JS-62-39	3002645	BB	BAREFOOT BAY UNIT 2 PART 10 LOT 39 BLK 62	SHEA, ROBERT	792.00
30 3809-JS-62-40	3002646	BB	BAREFOOT BAY UNIT 2 PART 10 LOT 40 BLK 62	KENNEDY, EILEEN	792.00
30 3809-JS-62-41	3002647	BB	BAREFOOT BAY UNIT 2 PART 10 LOT 41 BLK 62	DONALD T HATCHER TRUST	792.00
30 3809-JS-62-42	3002648	BB	BAREFOOT BAY UNIT 2 PART 10 LOT 42 BLK 62	MURPHY, WILLIAM J	792.00
30 3809-JS-62-43	3002649	BB	BAREFOOT BAY UNIT 2 PART 10 LOT 43 BLK 62	HAMILTON, FLORENCE JOAN	792.00
30 3809-JS-62-44	3002650	BB	BAREFOOT BAY UNIT 2 PART 10 LOT 44 BLK 62	HARRIGAN, MARY ELLEN	792.00
30 3809-JS-62-45	3002651	BB	BAREFOOT BAY UNIT 2 PART 10 LOT 45 BLK 62	LOSCHMANN, JAMES J	792.00
30 3809-JS-62-46	3002652	BB	BAREFOOT BAY UNIT 2 PART 10 LOT 46 BLK 62	DYER, PATRICIA ANNE	792.00

BBRD Final Assessment Roll 19-20

30 3809-JS-62-47	3002653	BB	BAREFOOT BAY UNIT 2 PART 10 LOT 47 BLK 62	GUERETTE, JOSEPH C	792.00
30 3809-JS-62-48	3002654	BB	BAREFOOT BAY UNIT 2 PART 10 LOT 48 BLK 62	MILLER, BYRON L	792.00
30 3809-JS-62-49	3002655	BB	BAREFOOT BAY UNIT 2 PART 10 LOT 49 BLK 62	WALDRON, TERRY L	792.00
30 3809-JS-63-1	3002656	BB	BAREFOOT BAY UNIT 2 PART 10 LOT 1 BLK 63	PEVINE, MICHAEL S	792.00
30 3809-JS-63-2	3002657	BB	BAREFOOT BAY UNIT 2 PART 10 LOT 2 BLK 63	AMASON, DANIEL LEE	792.00
30 3809-JS-63-3	3002658	BB	BAREFOOT BAY UNIT 2 PART 10 LOT 3 BLK 63	HANNAN, FRANCIS X	792.00
30 3809-JS-63-4	3002659	BB	BAREFOOT BAY UNIT 2 PART 10 LOT 4 BLK 63	BENT, SANDRA K	792.00
30 3809-JS-63-5	3002660	BB	BAREFOOT BAY UNIT 2 PART 10 LOT 5 BLK 63	TILLER, SHARON	792.00
30 3809-JS-63-6	3002661	BB	BAREFOOT BAY UNIT 2 PART 10 LOT 6 BLK 63	NEVADER, ROSEMARIE E TRUSTEE	792.00
30 3809-JS-63-7	3002662	BB	BAREFOOT BAY UNIT 2 PART 10 LOT 7 BLK 63	WRIGHT, MICHAEL	792.00
30 3809-JS-63-8	3002663	BB	BAREFOOT BAY UNIT 2 PART 10 LOT 8 BLK 63	WALKER, JOSEPH S	792.00
30 3809-JS-63-9	3002664	BB	BAREFOOT BAY UNIT 2 PART 10 LOT 9 BLK 63	MATTINGLY, CHARLES D	792.00
30 3809-JS-63-10	3002665	BB	BAREFOOT BAY UNIT 2 PART 10 LOT 10 BLK 63	DEBORAH TIMMONS FAMILY TRUST	792.00
30 3809-JS-63-11	3002666	BB	BAREFOOT BAY UNIT 2 PART 10 LOT 11 BLK 63	MILAN, WILLIAM J	792.00
30 3809-JS-63-12	3002667	BB	BAREFOOT BAY UNIT 2 PART 10 LOT 12 BLK 63	COOPER, LAURA DIANE	792.00
30 3809-JS-64-1	3002668	BB	BAREFOOT BAY UNIT 2 PART 10 LOT 1 BLK 64	SOLIS, DOUGLAS	792.00
30 3809-JS-64-2	3002669	BB	BAREFOOT BAY UNIT 2 PART 10 LOT 2 BLK 64	PHILBIN, CAROL DIANE TRUSTEE	792.00
30 3809-JS-64-3	3002670	BB	BAREFOOT BAY UNIT 2 PART 10 LOT 3 BLK 64	KINNE, MARY A	792.00
30 3809-JS-64-4	3002671	BB	BAREFOOT BAY UNIT 2 PART 10 LOT 4 BLK 64	STAMBO, MARCELLA A	792.00
30 3809-JS-64-5	3002672	BB	BAREFOOT BAY UNIT 2 PART 10 LOT 5 BLK 64	MC DONOUGH, ANN M	792.00
30 3809-JS-64-6	3002673	BB	BAREFOOT BAY UNIT 2 PART 10 LOT 6 BLK 64	DUTILLE FAMILY TRUST	792.00
30 3809-JS-64-7	3002674	BB	BAREFOOT BAY UNIT 2 PART 10 LOT 7 BLK 64	CHICKERING, TRACY KOSAR	792.00
30 3809-JS-64-8	3002675	BB	BAREFOOT BAY UNIT 2 PART 10 LOT 8 BLK 64	GAROFALO, ELAINE TRUSTEE	792.00
30 3809-JS-64-9	3002676	BB	BAREFOOT BAY UNIT 2 PART 10 LOT 9 BLK 64	MOLINA, PABLO T	792.00
30 3809-JS-64-10	3002677	BB	BAREFOOT BAY UNIT 2 PART 10 LOT 10 BLK 64	ROSE, IRVING N	792.00
30 3809-JS-64-11	3002678	BB	BAREFOOT BAY UNIT 2 PART 10 LOT 11 BLK 64	LESH, ROBERT D	792.00
30 3809-JS-64-12	3002679	BB	BAREFOOT BAY UNIT 2 PART 10 LOT 12 BLK 64	KAREN S SULLENGER TRUST	792.00
30 3809-JS-65-1	3002680	BB	BAREFOOT BAY UNIT 2 PART 10 LOT 1 BLK 65	LYNCH, PETER D	792.00
30 3809-JS-65-2	3002681	BB	BAREFOOT BAY UNIT 2 PART 10 LOT 2 BLK 65	MIHAY, ROGER A	792.00
30 3809-JS-65-3	3002682	BB	BAREFOOT BAY UNIT 2 PART 10 LOT 3 BLK 65	MEAUX, THOMAS F	792.00
30 3809-JS-65-4	3002683	BB	BAREFOOT BAY UNIT 2 PART 10 LOT 4 BLK 65	JOSEPH, RICHARD H	792.00
30 3809-JS-65-5	3002684	BB	BAREFOOT BAY UNIT 2 PART 10 LOT 5 BLK 65	HEGEDUS, JOSEPH	792.00
30 3809-JS-126-1	3002693	BB	BAREFOOT BAY UNIT 2 PART 10 LOT 1 BLK 126	BOSKA, PAULINE H	792.00
30 3809-JS-126-2	3002694	BB	BAREFOOT BAY UNIT 2 PART 10 LOT 2 BLK 126	BRANDER, JOHN M	792.00
30 3809-JS-126-3	3002695	BB	BAREFOOT BAY UNIT 2 PART 10 LOT 3 BLK 126	WARD, WARREN TRUSTEE	792.00
30 3809-JS-126-4	3002696	BB	BAREFOOT BAY UNIT 2 PART 10 LOT 4 BLK 126	WARD, WARREN R	792.00
30 3809-JS-126-5	3002697	BB	BAREFOOT BAY UNIT 2 PART 10 LOT 5 BLK 126	FISCHER, JOHN P	792.00
30 3809-JS-126-6	3002698	BB	BAREFOOT BAY UNIT 2 PART 10 LOT 6 BLK 126	MATUSZAK, WILLIAM F	792.00
30 3809-JS-126-7	3002699	BB	BAREFOOT BAY UNIT 2 PART 10 LOT 7 BLK 126	FENNO, DENCIE A	792.00
30 3809-JS-126-8	3002700	BB	BAREFOOT BAY UNIT 2 PART 10 LOT 8 BLK 126	WEBBER, BRENDA A LIFE ESTATE	792.00
30 3809-JS-126-9	3002701	BB	BAREFOOT BAY UNIT 2 PART 10 LOT 9 BLK 126	GARRETT, PATRICIA	792.00
30 3809-JS-126-10	3002702	BB	BAREFOOT BAY UNIT 2 PART 10 LOT 10 BLK 126	MOODY, JAMES W	792.00
30 3809-JS-126-11	3002703	BB	BAREFOOT BAY UNIT 2 PART 10 LOT 11 BLK 126	FILBY, RICHARD A	792.00
30 3809-JS-126-12	3002704	BB	BAREFOOT BAY UNIT 2 PART 10 LOT 12 BLK 126	NICOLO, RICHARD	792.00
30 3809-JS-126-13	3002705	BB	BAREFOOT BAY UNIT 2 PART 10 LOT 13 BLK 126	LEUTEMAN, HENRY W	792.00
30 3809-JS-126-14	3002706	BB	BAREFOOT BAY UNIT 2 PART 10 LOT 14 BLK 126	MC AULIFFE, FRANCIS T	792.00
30 3809-JS-126-15	3002707	BB	BAREFOOT BAY UNIT 2 PART 10 LOT 15 BLK 126	FISCHER, JAY P	792.00
30 3809-JS-126-16	3002708	BB	BAREFOOT BAY UNIT 2 PART 10 LOT 16 BLK 126	MEYER, WALTER R	792.00
30 3809-JS-126-17	3002709	BB	BAREFOOT BAY UNIT 2 PART 10 LOT 17 BLK 126	GREGOIRE, ELLEN, LIFE ESTATE	792.00
30 3809-JS-126-18	3002710	BB	BAREFOOT BAY UNIT 2 PART 10 LOT 18 BLK 126	VAN BERSCHOT, MARK S	792.00
30 3809-JS-126-19	3002711	BB	BAREFOOT BAY UNIT 2 PART 10 LOT 19 BLK 126	GODFREY, RAY B	792.00
30 3809-JS-126-20	3002712	BB	BAREFOOT BAY UNIT 2 PART 10 LOT 20 BLK 126	VALDINA, DAVID LEE	792.00
30 3809-JS-126-21	3002713	BB	BAREFOOT BAY UNIT 2 PART 10 LOT 21 BLK 126	SABOL, TRACY	792.00
30 3809-JS-126-22	3002714	BB	BAREFOOT BAY UNIT 2 PART 10 LOT 22 BLK 126	FORBES, JAMES C	792.00
30 3809-JS-126-23	3002715	BB	BAREFOOT BAY UNIT 2 PART 10 LOT 23 BLK 126	MEYER, WALTER	792.00
30 3809-JS-126-24	3002716	BB	BAREFOOT BAY UNIT 2 PART 10 LOT 24 BLK 126	MEYER, WALTER R	792.00
30 3809-JS-126-25	3002717	BB	BAREFOOT BAY UNIT 2 PART 10 LOT 25 BLK 126	BRADLEY, DAVID F	792.00
30 3809-JS-126-26	3002718	BB	BAREFOOT BAY UNIT 2 PART 10 LOT 26 BLK 126	DEIBERT, JOHN	792.00
30 3809-JS-126-27	3002719	BB	BAREFOOT BAY UNIT 2 PART 10 LOT 27 BLK 126	VALICKIS, ALBERT P	792.00
30 3809-JS-126-28	3002720	BB	BAREFOOT BAY UNIT 2 PART 10 LOT 28 BLK 126	CONREY, DAVID J TRUSTEE	792.00
30 3809-JS-126-29	3002721	BB	BAREFOOT BAY UNIT 2 PART 10 LOT 29 BLK 126	RIGGIO, ANTHONY JR	792.00
30 3809-JS-126-30	3002722	BB	BAREFOOT BAY UNIT 2 PART 10 LOT 30 BLK 126	SIDLES, JOAN	792.00
30 3809-JS-126-31	3002723	BB	BAREFOOT BAY UNIT 2 PART 10 LOTS 31 & 32 BLK 126	RUDOLF, BRUCE E	792.00
30 3809-JS-126-33	3002725	BB	BAREFOOT BAY UNIT 2 PART 10 LOT 33 BLK 126	ZOBEL, MICHAEL, JR	792.00
30 3809-JS-126-34	3002726	BB	BAREFOOT BAY UNIT 2 PART 10 LOT 34 BLK 126	BILLOS, SARAH M	792.00
30 3809-JS-126-35	3002727	BB	BAREFOOT BAY UNIT 2 PART 10 LOT 35 BLK 126	PASQUAROSA, PETER	792.00
30 3809-JS-126-36	3002728	BB	BAREFOOT BAY UNIT 2 PART 10 LOT 36 BLK 126	SIBLEY-FORSBERG, KATHLEEN L	792.00
30 3809-JS-126-37	3002729	BB	BAREFOOT BAY UNIT 2 PART 10 LOT 37 BLK 126	MAZZA, LOIS	792.00
30 3809-JS-126-38	3002730	BB	BAREFOOT BAY UNIT 2 PART 10 LOT 38 BLK 126	FRANCO, SABATO F	792.00
30 3809-JS-126-39	3002731	BB	BAREFOOT BAY UNIT 2 PART 10 LOT 39 BLK 126	BENJAMIN, SANDRA HALE	792.00
30 3809-JS-126-40	3002732	BB	BAREFOOT BAY UNIT 2 PART 10 LOT 40 BLK 126	JOHNSON, TERRANCE	792.00
30 3809-JS-126-41	3002733	BB	BAREFOOT BAY UNIT 2 PART 10 LOT 41 BLK 126	HALE FAMILY LIVING TRUST	792.00
30 3809-JS-126-42	3002734	BB	BAREFOOT BAY UNIT 2 PART 10 LOT 42 BLK 126	LE CLAIR, JAMES J	792.00
30 3809-JS-126-43	3002735	BB	BAREFOOT BAY UNIT 2 PART 10 LOT 43 BLK 126	PARRITT, GORDON A	792.00
30 3809-JS-126-44	3002736	BB	BAREFOOT BAY UNIT 2 PART 10 LOT 44 BLK 126	ZITO, THERESA	792.00
30 3809-JS-126-45	3002737	BB	BAREFOOT BAY UNIT 2 PART 10 LOT 45 BLK 126	MANN, CHARLES P	792.00
30 3809-JS-126-46	3002738	BB	BAREFOOT BAY UNIT 2 PART 10 LOT 46 BLK 126	CURRIN, JAYME	792.00
30 3809-JS-126-47	3002739	BB	BAREFOOT BAY UNIT 2 PART 10 LOT 47 BLK 126	GRIMES, ALICE P	792.00
30 3809-JS-126-48	3002740	BB	BAREFOOT BAY UNIT 2 PART 10 LOT 48 BLK 126	SAYLES, MARY ELLEN TRUSTEE	792.00
30 3809-JS-126-49	3002741	BB	BAREFOOT BAY UNIT 2 PART 10 LOT 49 BLK 126	ARMSTRONG, LEE	792.00
30 3809-JS-126-50	3002742	BB	BAREFOOT BAY UNIT 2 PART 10 LOT 50 BLK 126	DIETZ, WILLIAM E, JR	792.00
30 3809-JS-126-51	3002743	BB	BAREFOOT BAY UNIT 2 PART 10 LOT 51 BLK 126	SAMPERI, AGATHA R	792.00
30 3809-JS-126-52	3002744	BB	BAREFOOT BAY UNIT 2 PART 10 LOT 52 BLK 126	MANSFIELD, EDWARD J	792.00

BBRD Final Assessment Roll 19-20

30 3809-JS-126-53	3002745	BB	BAREFOOT BAY UNIT 2 PART 10 LOT 53 BLK 126	FEELEY, JUNE BRACKETT LIFE ESTATE	792.00
30 3809-JS-126-54	3002746	BB	BAREFOOT BAY UNIT 2 PART 10 LOT 54 BLK 126	KAHL, ROBERT	792.00
30 3809-JS-126-55	3002747	BB	BAREFOOT BAY UNIT 2 PART 10 LOT 55 BLK 126	KOLZ, MARY A	792.00
30 3809-JS-126-56	3002748	BB	BAREFOOT BAY UNIT 2 PART 10 LOT 56 BLK 126	GODZWON, RICHARD F	792.00
30 3809-JS-126-57	3002749	BB	BAREFOOT BAY UNIT 2 PART 10 LOT 57 BLK 126	BOHAN, JAMES C	792.00
30 3809-JS-126-58	3002750	BB	BAREFOOT BAY UNIT 2 PART 10 LOT 58 BLK 126	DESIDERIO, SUSAN D	792.00
30 3809-JS-126-59	3002751	BB	BAREFOOT BAY UNIT 2 PART 10 LOT 59 BLK 126	NELSON, THOMAS E	792.00
30 3809-JS-126-60	3002752	BB	BAREFOOT BAY UNIT 2 PART 10 LOT 60 BLK 126	COALSON, MARY L,LIFE ESTATE	792.00
30 3809-JS-126-61	3002753	BB	BAREFOOT BAY UNIT 2 PART 10 LOT 61 BLK 126	WALSH, DONALD	792.00
30 3809-JS-127-1	3002754	BB	BAREFOOT BAY UNIT 2 PART 10 LOT 1 BLK 127	THOMPSON, CHARLES E	792.00
30 3809-JS-127-2	3002755	BB	BAREFOOT BAY UNIT 2 PART 10 LOT 2 BLK 127	SEVIGNY, BARBARA	792.00
30 3809-JS-127-3	3002756	BB	BAREFOOT BAY UNIT 2 PART 10 LOT 3 BLK 127	MULLEN, ERIC	792.00
30 3809-JS-127-4	3002757	BB	BAREFOOT BAY UNIT 2 PART 10 LOT 4 BLK 127	SWAB, JAY E	792.00
30 3809-JS-127-5	3002758	BB	BAREFOOT BAY UNIT 2 PART 10 LOT 5 BLK 127	RICE, ROLLIN MERRITT	792.00
30 3809-JS-127-6	3002759	BB	BAREFOOT BAY UNIT 2 PART 10 LOT 6 BLK 127	GOETZ, CAROLYN J	792.00
30 3809-JS-127-7	3002760	BB	BAREFOOT BAY UNIT 2 PART 10 LOT 7 BLK 127	MAGEE, RENEE	792.00
30 3809-JS-127-8	3002761	BB	BAREFOOT BAY UNIT 2 PART 10 LOT 8 BLK 127	DIERKE, RONALD	792.00
30 3809-JS-127-9	3002762	BB	BAREFOOT BAY UNIT 2 PART 10 LOT 9 BLK 127	RUTHVEN, ARTHUR A	792.00
30 3809-JS-127-14	3002763	BB	BAREFOOT BAY UNIT 2 PART 10 LOT 14 BLK 127	NEWMAN, LEE ALEXANDER	792.00
30 3809-JS-127-15	3002764	BB	BAREFOOT BAY UNIT 2 PART 10 LOT 15 BLK 127	BENNETT, JACK D	792.00
30 3809-JS-127-16	3002765	BB	BAREFOOT BAY UNIT 2 PART 10 LOT 16 BLK 127	SMITH, CAROLYN F	792.00
30 3809-JS-127-17	3002766	BB	BAREFOOT BAY UNIT 2 PART 10 LOT 17 BLK 127	WILLIAMS, RICHARD L	792.00
30 3809-JS-127-18	3002767	BB	BAREFOOT BAY UNIT 2 PART 10 LOT 18 BLK 127	PRIEST, IRVING A JR	792.00
30 3809-JS-127-19	3002768	BB	BAREFOOT BAY UNIT 2 PART 10 LOT 19 BLK 127	TILTON, LEONARD A	792.00
30 3809-JS-129-1	3002769	BB	BAREFOOT BAY UNIT 2 PART 10 LOT 1 BLK 129	HILL, THOMAS S	792.00
30 3809-JS-129-2	3002770	BB	BAREFOOT BAY UNIT 2 PART 10 LOT 2 BLK 129	RODRIQUEZ, BRIAN R	792.00
30 3809-JS-129-3	3002771	BB	BAREFOOT BAY UNIT 2 PART 10 LOT 3 BLK 129	MC GARTHY, MAUREEN	792.00
30 3809-JS-129-4	3002772	BB	BAREFOOT BAY UNIT 2 PART 10 LOT 4 BLK 129	DIANA, PETER	792.00
30 3809-JS-129-5	3002773	BB	BAREFOOT BAY UNIT 2 PART 10 LOT 5 BLK 129	WILLEY, CHARLES	792.00
30 3809-JS-129-6	3002774	BB	BAREFOOT BAY UNIT 2 PART 10 LOT 6 BLK 129	ARTRUC, LOIS H	792.00
30 3809-JS-129-7	3002775	BB	BAREFOOT BAY UNIT 2 PART 10 LOT 7 BLK 129	HALL, DIANA A	792.00
30 3809-JS-129-8	3002776	BB	BAREFOOT BAY UNIT 2 PART 10 LOT 8 BLK 129	PLANETA, JOSEPH J	792.00
30 3809-JS-129-9	3002777	BB	BAREFOOT BAY UNIT 2 PART 10 LOT 9 BLK 129	BOURASSA, RONALD H	792.00
30 3809-JS-129-10	3002778	BB	BAREFOOT BAY UNIT 2 PART 10 LOT 10 BLK 129	DATO, ROBERT	792.00
30 3809-JS-129-11	3002779	BB	BAREFOOT BAY UNIT 2 PART 10 LOT 11 BLK 129	WATSON, AMANDA R	792.00
30 3809-JS-129-12	3002780	BB	BAREFOOT BAY UNIT 2 PART 10 LOT 12 BLK 129	PASSANANTE, JOHN	792.00
30 3809-JS-129-13	3002781	BB	BAREFOOT BAY UNIT 2 PART 10 LOT 13 BLK 129	HALL, PAMELA M	792.00
30 3809-JS-129-14	3002782	BB	BAREFOOT BAY UNIT 2 PART 10 LOT 14 BLK 129	HILLERBY, JOHN	792.00
30 3809-JS-129-15	3002783	BB	BAREFOOT BAY UNIT 2 PART 10 LOT 15 BLK 129	SKULTETY, LISA D	792.00
30 3809-JS-129-16	3002784	BB	BAREFOOT BAY UNIT 2 PART 10 LOT 16 BLK 129	RAUDNAEL, HERBERT JR	792.00
30 3809-JS-129-17	3002785	BB	BAREFOOT BAY UNIT 2 PART 10 LOT 17 BLK 129	HANNAN, JOHN D JR	792.00
30 3809-JS-129-18	3002786	BB	BAREFOOT BAY UNIT 2 PART 10 LOT 18 BLK 129	STAFFORD, TREVOR G	792.00
30 3809-JS-129-19	3002787	BB	BAREFOOT BAY UNIT 2 PART 10 LOT 19 BLK 129	ARMOUR-WIEGAND, PATRICIA A	792.00
30 3809-JS-129-20	3002788	BB	BAREFOOT BAY UNIT 2 PART 10 LOT 20 BLK 129	SALVEMINI, THOMAS A III	792.00
30 3809-JS-129-21	3002789	BB	BAREFOOT BAY UNIT 2 PART 10 LOT 21 BLK 129	SHAW, RICHARD WAYNE	792.00
30 3809-JS-129-22	3002790	BB	BAREFOOT BAY UNIT 2 PART 10 LOT 22 BLK 129	CODDING, FRED	792.00
30 3809-JS-129-23	3002791	BB	BAREFOOT BAY UNIT 2 PART 10 LOT 23 BLK 129	JOHNSON, WILLIAM W	792.00
30 3809-JS-129-24	3002792	BB	BAREFOOT BAY UNIT 2 PART 10 LOT 24 BLK 129	EDWARDS, WILLIAM C	792.00
30 3809-JS-129-25	3002793	BB	BAREFOOT BAY UNIT 2 PART 10 LOT 25 BLK 129	SWARTZ, MICHAEL	792.00
30 3809-JS-129-26	3002794	BB	BAREFOOT BAY UNIT 2 PART 10 LOT 26 BLK 129	BOYD, DEAN A	792.00
30 3809-JS-129-27	3002795	BB	BAREFOOT BAY UNIT 2 PART 10 LOT 27 BLK 129	SHIMKANIN, JOHN	792.00
30 3809-JS-129-28	3002796	BB	BAREFOOT BAY UNIT 2 PART 10 LOT 28 BLK 129	JAMES A ROUX & ELAINE E ROUX REVOCAI	792.00
30 3809-JS-129-35	3002797	BB	BAREFOOT BAY UNIT 2 PART 10 LOT 35 BLK 129	LAVERY, AVA HALE	792.00
30 3809-JS-129-36	3002798	BB	BAREFOOT BAY UNIT 2 PART 10 LOT 36 BLK 129	WISCOVICH, AURELIA	792.00
30 3809-JS-129-37	3002799	BB	BAREFOOT BAY UNIT 2 PART 10 LOT 37 BLK 129	CASTOR, WILLIAM H	792.00
30 3809-JS-129-38	3002800	BB	BAREFOOT BAY UNIT 2 PART 10 LOT 38 BLK 129	CHANCER, PAUL A	792.00
30 3809-JS-129-39	3002801	BB	BAREFOOT BAY UNIT 2 PART 10 LOT 39 BLK 129	PROPER, SUSAN	792.00
30 3809-JS-129-40	3002802	BB	BAREFOOT BAY UNIT 2 PART 10 LOT 40 BLK 129	SMITH MANAGEMENT INC	792.00
30 3809-JS-129-41	3002803	BB	BAREFOOT BAY UNIT 2 PART 10 LOT 41 BLK 129	ANDERSON, JOHN R	792.00
30 3809-JS-129-42	3002804	BB	BAREFOOT BAY UNIT 2 PART 10 LOT 42 BLK 129	GEORGE, JUANA	792.00
30 3809-JS-129-43	3002805	BB	BAREFOOT BAY UNIT 2 PART 10 LOT 43 BLK 129	GERRY, JOSHUA A	792.00
30 3809-JS-129-44	3002806	BB	BAREFOOT BAY UNIT 2 PART 10 LOT 44 BLK 129	NAVARRO, TRACY	792.00
30 3809-JS-130-1	3002807	BB	BAREFOOT BAY UNIT 2 PART 10 LOT 1 BLK 130	FLORIO, ANTHONY R	792.00
30 3809-JS-130-2	3002808	BB	BAREFOOT BAY UNIT 2 PART 10 LOT 2 BLK 130	BAREFOOT BAY RECREATION DISTRICT BO,	792.00
30 3809-JS-130-4	3002810	BB	BAREFOOT BAY UNIT 2 PART 10 LOTS 3 & 4 BLK 130	KESSLER, THOMAS S	792.00
30 3809-JS-130-5	3002811	BB	BAREFOOT BAY UNIT 2 PART 10 LOT 5 BLK 130	MONDI, ROBERT S	792.00
30 3809-JS-130-6	3002812	BB	BAREFOOT BAY UNIT 2 PART 10 LOT 6 BLK 130	HAMMER, PAUL L JR	792.00
30 3809-JS-130-7	3002813	BB	BAREFOOT BAY UNIT 2 PART 10 LOT 7 BLK 130	GAVIN, DONALD PATRICK	792.00
30 3809-JS-130-8	3002814	BB	BAREFOOT BAY UNIT 2 PART 10 LOT 8 BLK 130	SEHL, FRANCIS	792.00
30 3809-JS-130-9	3002815	BB	BAREFOOT BAY UNIT 2 PART 10 LOT 9 BLK 130	NICOLO, RICHARD	792.00
30 3809-JS-130-10	3002816	BB	BAREFOOT BAY UNIT 2 PART 10 LOT 10 BLK 130	SAWICKI, JAMES	792.00
30 3809-JS-130-11	3002817	BB	BAREFOOT BAY UNIT 2 PART 10 LOT 11 BLK 130	NEILL, LESLIE G	792.00
30 3809-JS-130-12	3002818	BB	BAREFOOT BAY UNIT 2 PART 10 LOT 12 BLK 130	DES ROCHERS, B A	792.00
30 3809-JS-130-13	3002819	BB	BAREFOOT BAY UNIT 2 PART 10 LOT 13 BLK 130	ROGER L WOOD & KATHLEEN W WOOD RE	792.00
30 3809-JS-130-14	3002820	BB	BAREFOOT BAY UNIT 2 PART 10 LOT 14 BLK 130	TRENHOLM, ERIC A	792.00
30 3809-JS-130-15	3002821	BB	BAREFOOT BAY UNIT 2 PART 10 LOT 15 BLK 130	WALSH, RICHARD P	792.00
30 3809-JS-130-16	3002822	BB	BAREFOOT BAY UNIT 2 PART 10 LOT 16 BLK 130	WALSH, RICHARD P,LIFE ESTATE	792.00
30 3809-JS-130-17	3002823	BB	BAREFOOT BAY UNIT 2 PART 10 LOT 17 BLK 130	JOY, ANN M	792.00
30 3809-JS-130-18	3002824	BB	BAREFOOT BAY UNIT 2 PART 10 LOT 18 BLK 130	WALLER, BRUCE O	792.00
30 3809-JS-130-19	3002825	BB	BAREFOOT BAY UNIT 2 PART 10 LOT 19 BLK 130	BISSON, VICTOR R	792.00
30 3809-JS-130-20	3002826	BB	BAREFOOT BAY UNIT 2 PART 10 LOT 20 BLK 130	CHUFFO, DENNIS WILLIAM	792.00
30 3809-JS-130-21	3002827	BB	BAREFOOT BAY UNIT 2 PART 10 LOT 21 BLK 130	BURT, PATRICIA M	792.00
30 3809-JS-130-22	3002828	BB	BAREFOOT BAY UNIT 2 PART 10 LOT 22 BLK 130	DOUGLAS, C STEVEN	792.00

BBRD Final Assessment Roll 19-20

30 3809-JS-130-23	3002829	BB	BAREFOOT BAY UNIT 2 PART 10 LOT 23 BLK 130	DAILEY, LORI J	792.00
30 3809-JS-130-24	3002830	BB	BAREFOOT BAY UNIT 2 PART 10 LOT 24 BLK 130	GESELL, TERRY L	792.00
30 3809-JS-130-25	3002831	BB	BAREFOOT BAY UNIT 2 PART 10 LOT 25 BLK 130	PETERMAN, TERRY EDWARD	792.00
30 3809-JS-130-26	3002832	BB	BAREFOOT BAY UNIT 2 PART 10 LOT 26 BLK 130	VOLL, JOHN C,IV	792.00
30 3809-JS-130-27	3002833	BB	BAREFOOT BAY UNIT 2 PART 10 LOT 27 BLK 130	MELOTA, ROBERT C	792.00
30 3809-JS-130-28	3002834	BB	BAREFOOT BAY UNIT 2 PART 10 LOT 28 BLK 130	DAVIDSON, PATRICIA	792.00
30 3809-JS-130-29	3002835	BB	BAREFOOT BAY UNIT 2 PART 10 LOTS 29,30 BLK 130	LOEFFLER, EUGENE C	1,584.00
30 3809-JS-130-31	3002837	BB	BAREFOOT BAY UNIT 2 PART 10 LOT 31 BLK 130	CORN, HAROLD	792.00
30 3809-JS-130-32	3002838	BB	BAREFOOT BAY UNIT 2 PART 10 LOT 32 BLK 130	CORN, HAROLD	792.00
30 3809-JS-130-33	3002839	BB	BAREFOOT BAY UNIT 2 PART 10 LOT 33 BLK 130	MICHAJLOWICZ, W ERIC	792.00
30 3809-JS-130-34	3002840	BB	BAREFOOT BAY UNIT 2 PART 10 LOT 34 BLK 130	PENNIE, ROBERT A	792.00
30 3809-JS-131-1	3002841	BB	BAREFOOT BAY UNIT 2 PART 10 LOT 1 BLK 131	ARCHAMBAULT, RICHARD A	792.00
30 3809-JS-131-2	3002842	BB	BAREFOOT BAY UNIT 2 PART 10 LOT 2 BLK 131	HIGHHOUSE FAMILY REVOCABLE TRUST	792.00
30 3809-JS-131-3	3002843	BB	BAREFOOT BAY UNIT 2 PART 10 LOT 3 BLK 131	CACACE, DONNA	792.00
30 3809-JS-131-4	3002844	BB	BAREFOOT BAY UNIT 2 PART 10 LOT 4 BLK 131	UNITS 4 LEASE INC	792.00
30 3809-JS-131-5	3002845	BB	BAREFOOT BAY UNIT 2 PART 10 LOT 5 BLK 131	ALDRICH, WILLIAM W	792.00
30 3809-JS-131-6	3002846	BB	BAREFOOT BAY UNIT 2 PART 10 LOT 6 BLK 131	MCARDLE, NANCY	792.00
30 3809-JS-131-7	3002847	BB	BAREFOOT BAY UNIT 2 PART 10 LOT 7 BLK 131	LEWIS, MARTHA A	792.00
30 3809-JS-131-8	3002848	BB	BAREFOOT BAY UNIT 2 PART 10 LOT 8 BLK 131	MINARCHENKO, JOSEPH J	792.00
30 3809-JS-131-9	3002849	BB	BAREFOOT BAY UNIT 2 PART 10 LOT 9 BLK 131	HOLBERT, JENNIFER L	792.00
30 3809-JS-131-10	3002850	BB	BAREFOOT BAY UNIT 2 PART 10 LOT 10 BLK 131	THOMPSON, NANCY A	792.00
30 3809-JS-131-11	3002851	BB	BAREFOOT BAY UNIT 2 PART 10 LOT 11 BLK 131	RYAN, CHARLES J	792.00
30 3809-JS-131-12	3002852	BB	BAREFOOT BAY UNIT 2 PART 10 LOT 12 BLK 131	CHENAULT, SHAUN	792.00
30 3809-JS-131-13	3002853	BB	BAREFOOT BAY UNIT 2 PART 10 LOT 13 BLK 131	FELL, GARY S	792.00
30 3809-JS-131-14	3002854	BB	BAREFOOT BAY UNIT 2 PART 10 LOT 14 BLK 131	MAROWSKI, BARBARA	792.00
30 3809-JS-131-15	3002855	BB	BAREFOOT BAY UNIT 2 PART 10 LOT 15 BLK 131	DENSMORE, GLORIA A	792.00
30 3809-JS-131-16	3002856	BB	BAREFOOT BAY UNIT 2 PART 10 LOT 16 BLK 131	CARLSON, CONSTANCE J	792.00
30 3809-JS-131-17	3002857	BB	BAREFOOT BAY UNIT 2 PART 10 LOT 17 BLK 131	OZMENT, CHARLES R	792.00
30 3809-JS-131-18	3002858	BB	BAREFOOT BAY UNIT 2 PART 10 LOT 18 BLK 131	MOORE LIVING TRUST	792.00
30 3809-JS-131-19	3002859	BB	BAREFOOT BAY UNIT 2 PART 10 LOT 19 BLK 131	SMITH, RICK	792.00
30 3809-JS-131-20	3002860	BB	BAREFOOT BAY UNIT 2 PART 10 LOT 20 BLK 131	MOYLAN, WILLIAM J	792.00
30 3809-JS-131-21	3002861	BB	BAREFOOT BAY UNIT 2 PART 10 LOT 21 BLK 131	CORNISH, GEORGE D	792.00
30 3809-JS-131-22	3002862	BB	BAREFOOT BAY UNIT 2 PART 10 LOT 22 BLK 131	WROE, JAMES WILLIAM	792.00
30 3809-JS-132-1	3002863	BB	BAREFOOT BAY UNIT 2 PART 10 LOT 1 & PART OF LOT 2 AS DESC IN ORB 5380 PG 168 BLK 1	MORAN, THEODORE	792.00
30 3809-JS-132-2	3002864	BB	BAREFOOT BAY UNIT 2 PART 10 LOT 2 & PART OF LOT 1 AS DESC IN ORB 5380 PG 167 BLK 1	TICE, AMY	792.00
30 3809-JS-132-3	3002865	BB	BAREFOOT BAY UNIT 2 PART 10 LOTS 3 & 7 BLK 132	MEYER, WALTER R	792.00
30 3809-JS-132-4	3002866	BB	BAREFOOT BAY UNIT 2 PART 10 LOT 4 BLK 132	WEDDEL, BRADLEY	792.00
30 3809-JS-132-5	3002867	BB	BAREFOOT BAY UNIT 2 PART 10 LOT 5 BLK 132	SURPLUS OPTIONS INC	792.00
30 3809-JS-132-6	3002868	BB	BAREFOOT BAY UNIT 2 PART 10 LOT 6 BLK 132	TAYLOR, COLLINETTE	792.00
30 3809-JS-132-8	3002870	BB	BAREFOOT BAY UNIT 2 PART 10 LOT 8 BLK 132	BOLDUC, ANDRE E	792.00
30 3809-JS-132-9	3002871	BB	BAREFOOT BAY UNIT 2 PART 10 LOT 9 BLK 132	KNERR, CHARLOTTE T	792.00
30 3809-JS-132-10	3002872	BB	BAREFOOT BAY UNIT 2 PART 10 LOT 10 BLK 132	LATOURE, EDGAR P	792.00
30 3809-JS-132-11	3002873	BB	BAREFOOT BAY UNIT 2 PART 10 LOT 11 BLK 132	NANN LLC	792.00
30 3809-JS-133-1	3002874	BB	BAREFOOT BAY UNIT 2 PART 10 LOT 1 BLK 133	THOMPSON, STEPHEN E	792.00
30 3809-JS-133-2	3002875	BB	BAREFOOT BAY UNIT 2 PART 10 LOT 2 BLK 133	STICKNEY, ROBERT A	792.00
30 3809-JS-133-3	3002876	BB	BAREFOOT BAY UNIT 2 PART 10 LOT 3 BLK 133	GARCIA, ROBERT C	792.00
30 3809-JS-133-4	3002877	BB	BAREFOOT BAY UNIT 2 PART 10 LOT 4 BLK 133	SQUIRES, RICHARD HAROLD	792.00
30 3809-JS-133-5	3002878	BB	BAREFOOT BAY UNIT 2 PART 10 LOT 5 BLK 133	CARMICHAEL, SCOTT	792.00
30 3809-JS-133-6	3002879	BB	BAREFOOT BAY UNIT 2 PART 10 LOT 6 BLK 133	DERIENZO, ANTHONY R III	792.00
30 3809-JS-133-7	3002880	BB	BAREFOOT BAY UNIT 2 PART 10 LOT 7 BLK 133	WATERS, MARY K	792.00
30 3809-JS-133-8	3002881	BB	BAREFOOT BAY UNIT 2 PART 10 LOT 8 BLK 133	WILHITE, CAROLINE	792.00
30 3809-JS-133-9	3002882	BB	BAREFOOT BAY UNIT 2 PART 10 LOT 9 BLK 133	RAUSCHENBACH, HELMUTH	792.00
30 3809-JS-133-10	3002883	BB	BAREFOOT BAY UNIT 2 PART 10 LOT 10 BLK 133	COWAN, DARRELL D	792.00
30 3809-JS-133-11	3002884	BB	BAREFOOT BAY UNIT 2 PART 10 LOT 11 BLK 133	NEELY, ROBERT M	792.00
30 3809-JS-133-12	3002885	BB	BAREFOOT BAY UNIT 2 PART 10 LOT 12 BLK 133	EPSTEIN, LEE B	792.00
30 3809-JS-133-13	3002886	BB	BAREFOOT BAY UNIT 2 PART 10 LOT 13 BLK 133	MATTICE, CLARENCE J	792.00
30 3809-JS-133-14	3002887	BB	BAREFOOT BAY UNIT 2 PART 10 LOT 14 BLK 133	COURNOYER, GEORGE	792.00
30 3809-JS-133-15	3002888	BB	BAREFOOT BAY UNIT 2 PART 10 LOT 15 BLK 133	WESTOVER, VERNON	792.00
30 3809-JS-133-16	3002889	BB	BAREFOOT BAY UNIT 2 PART 10 LOT 16 BLK 133	WESTOVER, WILMA	792.00
30 3809-JS-133-17	3002890	BB	BAREFOOT BAY UNIT 2 PART 10 LOT 17 BLK 133	MC GILL, CINDY ALISON	792.00
30 3809-JS-133-18	3002891	BB	BAREFOOT BAY UNIT 2 PART 10 LOT 18 BLK 133	ALONGI, VICTOR	792.00
30 3809-JS-133-19	3002892	BB	BAREFOOT BAY UNIT 2 PART 10 LOT 19 BLK 133	WEYMOUTH, RICHARD C	792.00
30 3809-JS-133-20	3002893	BB	BAREFOOT BAY UNIT 2 PART 10 LOT 20 BLK 133	MANGIAFICO, MARION	792.00
30 3809-JS-133-21	3002894	BB	BAREFOOT BAY UNIT 2 PART 10 LOT 21 BLK 133	HAMILTON, JOHN A,II	792.00
30 3809-JS-133-22	3002895	BB	BAREFOOT BAY UNIT 2 PART 10 LOT 22 BLK 133	PIKE, GORDON L	792.00
30 3809-JS-133-23	3002896	BB	BAREFOOT BAY UNIT 2 PART 10 LOT 23 BLK 133	BAUER, JUSTIN LEE	792.00
30 3809-JS-133-24	3002897	BB	BAREFOOT BAY UNIT 2 PART 10 LOT 24 BLK 133	ELDER, F JAMES	792.00
30 3809-JS-133-25	3002898	BB	BAREFOOT BAY UNIT 2 PART 10 LOT 25 BLK 133	HORTON, ROBERT A	792.00
30 3809-JS-133-26	3002899	BB	BAREFOOT BAY UNIT 2 PART 10 LOT 26 BLK 133	REEVE, JUDITH L	792.00
30 3809-JS-133-27	3002900	BB	BAREFOOT BAY UNIT 2 PART 10 LOT 27 BLK 133	STEVENSON, WILLIAM ARTHUR	792.00
30 3809-JS-133-28	3002901	BB	BAREFOOT BAY UNIT 2 PART 10 LOT 28 BLK 133	SULLIVAN, DONNA	792.00
30 3809-JS-133-29	3002902	BB	BAREFOOT BAY UNIT 2 PART 10 LOT 29 BLK 133	JENKINS, ROBERT LEE	792.00
30 3809-JS-134-1	3002903	BB	BAREFOOT BAY UNIT 2 PART 10 LOT 1 BLK 134	FERRIOLA, THOMAS J	792.00
30 3809-JS-134-2	3002904	BB	BAREFOOT BAY UNIT 2 PART 10 LOT 2 BLK 134	VIGO, ARNALDO	792.00
30 3809-JS-134-3	3002905	BB	BAREFOOT BAY UNIT 2 PART 10 LOT 3 BLK 134	MILLER, CATHERINE	792.00
30 3809-JS-134-4	3002906	BB	BAREFOOT BAY UNIT 2 PART 10 LOT 4 BLK 134	ALLEN, ROXANNE L	792.00
30 3809-JS-134-5	3002907	BB	BAREFOOT BAY UNIT 2 PART 10 LOT 5 BLK 134	ROWE, CHARLOTTE N	792.00
30 3809-JS-134-6	3002908	BB	BAREFOOT BAY UNIT 2 PART 10 LOT 6 BLK 134	STIFFLER, RICHARD C	792.00
30 3809-JS-134-7	3002909	BB	BAREFOOT BAY UNIT 2 PART 10 LOT 7 BLK 134	LUBA, LORRAINE A	792.00
30 3809-JS-134-8	3002910	BB	BAREFOOT BAY UNIT 2 PART 10 LOT 8 BLK 134	TOUTLOFF, ANDREW J	792.00
30 3809-JS-134-9	3002911	BB	BAREFOOT BAY UNIT 2 PART 10 LOT 9 BLK 134	DU CHEMIN, ROBERT J	792.00
30 3809-JS-134-10	3002912	BB	BAREFOOT BAY UNIT 2 PART 10 LOT 10 BLK 134	TENNANT, CINDY ANNE	792.00
30 3809-JS-134-11	3002913	BB	BAREFOOT BAY UNIT 2 PART 10 LOT 11 BLK 134	LANE R JOHNSON REVOCABLE TRUST	792.00

BBRD Final Assessment Roll 19-20

30 3809-JS-134-12	3002914	BB	BAREFOOT BAY UNIT 2 PART 10 LOT 12 BLK 134	BERRY, BETTY M TRUSTEE	792.00
30 3809-JS-134-13	3002915	BB	BAREFOOT BAY UNIT 2 PART 10 LOT 13 BLK 134	ORCUTT, KAREN R	792.00
30 3809-JS-134-14	3002916	BB	BAREFOOT BAY UNIT 2 PART 10 LOT 14 BLK 134	SMITH, LYNN F	792.00
30 3809-JS-134-15	3002917	BB	BAREFOOT BAY UNIT 2 PART 10 LOT 15 BLK 134	SMITH, HUNTER F	792.00
30 3809-JS-134-16	3002918	BB	BAREFOOT BAY UNIT 2 PART 10 LOT 16 BLK 134	MAC DONALD, ANDREW	792.00
30 3809-JS-134-17	3002919	BB	BAREFOOT BAY UNIT 2 PART 10 LOT 17 BLK 134	WHITE, PAUL	792.00
30 3809-JS-134-18	3002920	BB	BAREFOOT BAY UNIT 2 PART 10 LOT 18 BLK 134	ZINCK, KATHERINE ELIZABETH	792.00
30 3809-JS-134-19	3002921	BB	BAREFOOT BAY UNIT 2 PART 10 LOT 19 BLK 134	PROUDFOOT, JOHN G	792.00
30 3809-JS-134-20	3002922	BB	BAREFOOT BAY UNIT 2 PART 10 LOT 20 BLK 134	PEARSON FAMILY REVOCABLE TRUST	792.00
30 3809-JS-134-21	3002923	BB	BAREFOOT BAY UNIT 2 PART 10 LOT 21 BLK 134	LANGILL, DAVID L	792.00
30 3809-JS-134-22	3002924	BB	BAREFOOT BAY UNIT 2 PART 10 LOT 22 BLK 134	WHITE, CHARLES T	792.00
30 3809-JS-134-23	3002925	BB	BAREFOOT BAY UNIT 2 PART 10 LOT 23 BLK 134	WICKER, RONALD A	792.00
30 3809-JS-134-24	3002926	BB	BAREFOOT BAY UNIT 2 PART 10 LOT 24 BLK 134	SMITH, BRIAN A	792.00
30 3809-JS-134-25	3002927	BB	BAREFOOT BAY UNIT 2 PART 10 LOT 25 BLK 134	WILLIAM S SMITH & MARY R SMITH REVOI	792.00
30 3809-JS-134-26	3002928	BB	BAREFOOT BAY UNIT 2 PART 10 LOT 26 BLK 134	SADLEK, JOHN D	792.00
30 3809-JS-134-27	3002929	BB	BAREFOOT BAY UNIT 2 PART 10 LOT 27 BLK 134	LOUGH, GISELE L	792.00
30 3809-JS-134-28	3002930	BB	BAREFOOT BAY UNIT 2 PART 10 LOT 28 BLK 134	MIKULAK FAMILY TRUST, THE	792.00
30 3809-JS-134-29	3002931	BB	BAREFOOT BAY UNIT 2 PART 10 LOT 29 BLK 134	DOWNES, GRANVILLE O	792.00
30 3809-JS-134-30	3002932	BB	BAREFOOT BAY UNIT 2 PART 10 LOT 30 BLK 134	MCALLISTER, DENISE	792.00
30 3809-JS-134-31	3002933	BB	BAREFOOT BAY UNIT 2 PART 10 LOT 31 BLK 134	ARMSTRONG, JOHN ARTHUR	792.00
30 3809-JS-134-32	3002934	BB	BAREFOOT BAY UNIT 2 PART 10 LOT 32 BLK 134	ARMSTRONG, JOHN ARTHUR	792.00
30 3809-JS-134-33	3002935	BB	BAREFOOT BAY UNIT 2 PART 10 LOT 33 BLK 134	GAGNE, MARC	792.00
30 3809-JS-134-34	3002936	BB	BAREFOOT BAY UNIT 2 PART 10 LOT 34 BLK 134	FARRELL, PATRICIA	792.00
30 3809-JS-134-35	3002937	BB	BAREFOOT BAY UNIT 2 PART 10 LOT 35 BLK 134	KYLE, MARGARET	792.00
30 3809-JS-134-36	3002938	BB	BAREFOOT BAY UNIT 2 PART 10 LOT 36 BLK 134	WILSON, KENNETH D	792.00
30 3809-JS-134-37	3002939	BB	BAREFOOT BAY UNIT 2 PART 10 LOT 37 BLK 134	BROWN, JOSEPH J,SR	792.00
30 3809-JS-134-38	3002940	BB	BAREFOOT BAY UNIT 2 PART 10 LOT 38 BLK 134	JOHNSON, JOAN AUTY	792.00
30 3809-JS-134-39	3002941	BB	BAREFOOT BAY UNIT 2 PART 10 LOT 39 BLK 134	KING, MARION J	792.00
30 3809-JS-134-40	3002942	BB	BAREFOOT BAY UNIT 2 PART 10 LOT 40 BLK 134	HORNER, DAVID B	792.00
30 3809-JS-134-41	3002943	BB	BAREFOOT BAY UNIT 2 PART 10 LOT 41 BLK 134	MC NUTT, ROBERT L	792.00
30 3809-JS-134-42	3002944	BB	BAREFOOT BAY UNIT 2 PART 10 LOT 42 BLK 134	LOLLER, CHARLOTTE J TRUSTEE	792.00
30 3809-JS-135-1	3002945	BB	BAREFOOT BAY UNIT 2 PART 10 LOT 1 BLK 135	BEAUDOIN, RONALD J	792.00
30 3809-JS-135-2	3002946	BB	BAREFOOT BAY UNIT 2 PART 10 LOT 2 BLK 135	MAC LEAN, JAMES ROBERT	792.00
30 3809-JS-135-3	3002947	BB	BAREFOOT BAY UNIT 2 PART 10 LOT 3 BLK 135	JINKINSON, PAUL	792.00
30 3809-JS-135-4	3002948	BB	BAREFOOT BAY UNIT 2 PART 10 LOT 4 BLK 135	CREE, ROBERT HENRY	792.00
30 3809-JS-135-5	3002949	BB	BAREFOOT BAY UNIT 2 PART 10 LOT 5 BLK 135	IRLE, STEPHEN M	792.00
30 3809-JS-135-6	3002950	BB	BAREFOOT BAY UNIT 2 PART 10 LOT 6 BLK 135	COFFMAN, JAMES R	792.00
30 3809-JS-135-7	3002951	BB	BAREFOOT BAY UNIT 2 PART 10 LOT 7 BLK 135	O'DONNELL, THOMAS	792.00
30 3809-JS-135-8	3002952	BB	BAREFOOT BAY UNIT 2 PART 10 LOT 8 BLK 135	WINELAND, LINDEN	792.00
30 3809-JS-135-9	3002953	BB	BAREFOOT BAY UNIT 2 PART 10 LOT 9 BLK 135	VENTO, JAMES	792.00
30 3809-JS-135-10	3002954	BB	BAREFOOT BAY UNIT 2 PART 10 LOT 10 BLK 135	ANDERSON, JAY S	792.00
30 3809-JS-135-11	3002955	BB	BAREFOOT BAY UNIT 2 PART 10 LOT 11 BLK 135	KIRKLAND, MICHAEL R	792.00
30 3809-JS-135-12	3002956	BB	BAREFOOT BAY UNIT 2 PART 10 LOT 12 BLK 135	DEMOTT, CATHY	792.00
30 3809-JS-135-13	3002957	BB	BAREFOOT BAY UNIT 2 PART 10 LOT 13 BLK 135	PRICE, WANDA M	792.00
30 3809-JS-135-14	3002958	BB	BAREFOOT BAY UNIT 2 PART 10 LOT 14 BLK 135	SENKAVITCH, GEORGE	792.00
30 3809-JS-135-15	3002959	BB	BAREFOOT BAY UNIT 2 PART 10 LOT 15 BLK 135	COADY, WILLIAM	792.00
30 3809-JS-135-16	3002960	BB	BAREFOOT BAY UNIT 2 PART 10 LOT 16 BLK 135	CORDEIRO, ALSUINO B	792.00
30 3809-JS-135-17	3002961	BB	BAREFOOT BAY UNIT 2 PART 10 LOT 17 BLK 135	COSTANZO, RONALD	792.00
30 3809-JS-135-18	3002962	BB	BAREFOOT BAY UNIT 2 PART 10 LOT 18 BLK 135	MULLINS, LEO	792.00
30 3809-JS-135-19	3002963	BB	BAREFOOT BAY UNIT 2 PART 10 LOT 19 & E 1/2 OF LOT 20 BLK 135	FARMER, FRED S	792.00
30 3809-JS-135-21	3002965	BB	BAREFOOT BAY UNIT 2 PART 10 LOT 21 & W 1/2 OF LOT 20 BLK 135	ARBIA, JOSEPH A	792.00
30 3809-JS-135-22	3002966	BB	BAREFOOT BAY UNIT 2 PART 10 LOT 22 BLK 135	ARBIA, JOSEPH A	792.00
30 3809-JS-135-23	3002967	BB	BAREFOOT BAY UNIT 2 PART 10 LOT 23 BLK 135	WAKE, FREDERICK E	792.00
30 3809-JS-135-24	3002968	BB	BAREFOOT BAY UNIT 2 PART 10 LOT 24 BLK 135	GILBERT, GLENN A	792.00
30 3809-JS-135-25	3002969	BB	BAREFOOT BAY UNIT 2 PART 10 LOT 25 BLK 135	CORBELL, ROBERT M	792.00
30 3809-JS-135-26	3002970	BB	BAREFOOT BAY UNIT 2 PART 10 LOT 26 BLK 135	SABOL, TRACY D	792.00
30 3809-JS-135-27	3002971	BB	BAREFOOT BAY UNIT 2 PART 10 LOT 27 BLK 135	SCHMIDT, ROBERT JOHN	792.00
30 3809-JS-135-28	3002972	BB	BAREFOOT BAY UNIT 2 PART 10 LOT 28 BLK 135	BAKER, MARY JEAN	792.00
30 3809-JS-135-29	3002973	BB	BAREFOOT BAY UNIT 2 PART 10 LOT 29 BLK 135	LIPTAK FAMILY TRUST	792.00
30 3809-JS-135-30	3002974	BB	BAREFOOT BAY UNIT 2 PART 10 LOT 30 BLK 135	DEROSA, DOUGLAS	792.00
30 3809-JS-135-31	3002975	BB	BAREFOOT BAY UNIT 2 PART 10 LOT 31 BLK 135	MIESIONCZEK, JOHN M	792.00
30 3809-JS-135-32	3002976	BB	BAREFOOT BAY UNIT 2 PART 10 LOT 32 BLK 135	FAWBUSH, TINA	792.00
30 3809-JS-135-33	3002977	BB	BAREFOOT BAY UNIT 2 PART 10 LOT 33 BLK 135	GMW PROPERTIES LLC	792.00
30 3809-JS-135-34	3002978	BB	BAREFOOT BAY UNIT 2 PART 10 LOT 34 BLK 135	AIRING, RUTH A	792.00
30 3809-JS-135-35	3002979	BB	BAREFOOT BAY UNIT 2 PART 10 LOT 35 BLK 135	KAMMAN, JOE IRVIN	792.00
30 3809-JS-135-36	3002980	BB	BAREFOOT BAY UNIT 2 PART 10 LOT 36 BLK 135	SHAW, BETTY	792.00
30 3809-JS-135-37	3002981	BB	BAREFOOT BAY UNIT 2 PART 10 LOT 37 BLK 135	BEAUDOIN, JAMES J	792.00
30 3809-JS-135-38	3002982	BB	BAREFOOT BAY UNIT 2 PART 10 LOT 38 BLK 135	TEPPER, STEVEN P	792.00
30 3809-JS-135-39	3002983	BB	BAREFOOT BAY UNIT 2 PART 10 LOT 39 BLK 135	ELLIOTT, WAYNE P	792.00
30 3809-JS-135-40	3002984	BB	BAREFOOT BAY UNIT 2 PART 10 LOT 40 BLK 135	WOODS, PAUL J	792.00
30 3809-JS-135-41	3002985	BB	BAREFOOT BAY UNIT 2 PART 10 LOT 41 BLK 135	SOARES, MANUEL R	792.00
30 3809-JS-135-42	3002986	BB	BAREFOOT BAY UNIT 2 PART 10 LOT 42 BLK 135	BOYLEN, JOHN W	792.00
30 3809-JS-135-43	3002987	BB	BAREFOOT BAY UNIT 2 PART 10 LOT 43 BLK 135	JOHN M SAMMONS FAMILY TRUST	792.00
30 3809-JS-135-44	3002988	BB	BAREFOOT BAY UNIT 2 PART 10 LOT 44 BLK 135	KUO, JOHN	792.00
30 3809-JS-135-45	3002989	BB	BAREFOOT BAY UNIT 2 PART 10 LOT 45 BLK 135	JEFFERIES-RINIER, BEVERLY	792.00
30 3809-JS-135-46	3002990	BB	BAREFOOT BAY UNIT 2 PART 10 LOT 46 BLK 135	BROOME, WILLIAM J	792.00
30 3809-JS-135-47	3002991	BB	BAREFOOT BAY UNIT 2 PART 10 LOT 47 BLK 135	PHIPPS, MICHAEL	792.00
30 3809-JS-135-48	3002992	BB	BAREFOOT BAY UNIT 2 PART 10 LOT 48 BLK 135	BURKE, DAVID	792.00
30 3809-JS-135-49	3002993	BB	BAREFOOT BAY UNIT 2 PART 10 LOT 49 BLK 135	HURST, JAMES ROBERT	792.00
30 3809-JS-135-50	3002994	BB	BAREFOOT BAY UNIT 2 PART 10 LOT 50 BLK 135	ENSOR, MICHAEL E	792.00
30 3809-JS-135-51	3002995	BB	BAREFOOT BAY UNIT 2 PART 10 LOT 51 BLK 135	DOOLEY, PATRICIA C	792.00
30 3809-JS-135-52	3002996	BB	BAREFOOT BAY UNIT 2 PART 10 LOT 52 BLK 135	LANDRY, CHERYL	792.00
30 3809-JS-135-53	3002997	BB	BAREFOOT BAY UNIT 2 PART 10 LOT 53 BLK 135	TROIA, JOHN F JR	792.00

BBRD Final Assessment Roll 19-20

30 3809-JS-135-54	3002998	BB	BAREFOOT BAY UNIT 2 PART 10 LOT 54 BLK 135	KNERR, WILLIAM R JR	792.00
30 3809-JS-135-55	3002999	BB	BAREFOOT BAY UNIT 2 PART 10 LOT 55 BLK 135	CROWLEY, TAMARA DENISE	792.00
30 3809-JS-136-1	3003000	BB	BAREFOOT BAY UNIT 2 PART 10 LOT 1 BLK 136	GLENNON, THOMAS E	792.00
30 3809-JS-136-2	3003001	BB	BAREFOOT BAY UNIT 2 PART 10 LOTS 2 & 3 BLK 136	NICHISTI, JAMES SR	792.00
30 3809-JS-136-4	3003003	BB	BAREFOOT BAY UNIT 2 PART 10 LOTS 4 & 5 BLK 136	O'CONNOR, EDWARD P	792.00
30 3809-JS-136-6	3003005	BB	BAREFOOT BAY UNIT 2 PART 10 LOT 6 BLK 136	KEEGAN, JOHN HENRY	792.00
30 3809-JS-136-7	3003006	BB	BAREFOOT BAY UNIT 2 PART 10 LOTS 7 & 8 BLK 136	PROCTOR, GAY V TRUSTEE	792.00
30 3809-JS-136-9	3003008	BB	BAREFOOT BAY UNIT 2 PART 10 LOT 9 BLK 136	MURDOCK, DANIEL	792.00
30 3809-JS-136-10	3003009	BB	BAREFOOT BAY UNIT 2 PART 10 LOT 10 BLK 136	RIBES, VINCENT T JR	792.00
30 3809-JS-136-11	3003010	BB	BAREFOOT BAY UNIT 2 PART 10 LOT 11 BLK 136	BAILEY, HARRY R	792.00
30 3809-JS-136-12	3003011	BB	BAREFOOT BAY UNIT 2 PART 10 LOT 12 BLK 136	ELDER, KEVIN	792.00
30 3809-JS-136-13	3003012	BB	BAREFOOT BAY UNIT 2 PART 10 LOT 13 BLK 136	QUAGLIA-FILKINS, PATRICIA	792.00
30 3809-JS-136-14	3003013	BB	BAREFOOT BAY UNIT 2 PART 10 LOT 14 BLK 136	BLACKFORD, BARBARA J	792.00
30 3809-JS-136-15	3003014	BB	BAREFOOT BAY UNIT 2 PART 10 LOT 15 BLK 136	BEGTRUP, ROBERT J	792.00
30 3809-JS-136-16	3003015	BB	BAREFOOT BAY UNIT 2 PART 10 LOT 16 BLK 136	PADUR, AIDA	792.00
30 3809-JS-136-17	3003016	BB	BAREFOOT BAY UNIT 2 PART 10 LOT 17 BLK 136	BERUBE, JOSEPH P	792.00
30 3809-JS-136-18	3003017	BB	BAREFOOT BAY UNIT 2 PART 10 LOT 18 BLK 136	BARRICELLI, VIRGINIA H/W	792.00
30 3809-JS-136-19	3003018	BB	BAREFOOT BAY UNIT 2 PART 10 LOT 19 BLK 136	GIBSON, JOSE	792.00
30 3809-JS-136-20	3003019	BB	BAREFOOT BAY UNIT 2 PART 10 LOT 20 BLK 136	BUCK, BERNICE HOGGARD	792.00
30 3809-JS-136-21	3003020	BB	BAREFOOT BAY UNIT 2 PART 10 LOT 21 BLK 136	PAPP PROPERTIES LC	792.00
30 3809-JS-136-22	3003021	BB	BAREFOOT BAY UNIT 2 PART 10 LOT 22 BLK 136	BOWEN, CLYDE N	792.00
30 3809-JS-136-23	3003022	BB	BAREFOOT BAY UNIT 2 PART 10 LOT 23 BLK 136	LOCKARD, GLORIA C	792.00
30 3809-JS-136-24	3003023	BB	BAREFOOT BAY UNIT 2 PART 10 LOT 24 BLK 136	BUNKER, MARVIN ALLEN	792.00
30 3809-JS-136-25	3003024	BB	BAREFOOT BAY UNIT 2 PART 10 LOT 25 BLK 136	KYGER, KAREN	792.00
30 3809-JS-136-26	3003025	BB	BAREFOOT BAY UNIT 2 PART 10 LOT 26 BLK 136	COSTANZO, RONALD HENRY	792.00
30 3809-JS-136-27	3003026	BB	BAREFOOT BAY UNIT 2 PART 10 LOT 27 BLK 136	MURIN, LESLIE A	792.00
30 3809-JS-136-28	3003027	BB	BAREFOOT BAY UNIT 2 PART 10 LOT 28 BLK 136	ORTEL, JOSEPH	792.00
30 3809-JS-136-29	3003028	BB	BAREFOOT BAY UNIT 2 PART 10 LOT 29 BLK 136	WALLACE, CHRISTINE	792.00
30 3809-JS-136-30	3003029	BB	BAREFOOT BAY UNIT 2 PART 10 LOT 30 BLK 136	MEYER, SANDRA	792.00
30 3809-JS-136-31	3003030	BB	BAREFOOT BAY UNIT 2 PART 10 LOT 31 BLK 136	BRISSON, EDWARD	792.00
30 3809-JS-136-32	3003031	BB	BAREFOOT BAY UNIT 2 PART 10 LOT 32 BLK 136	HAMILTON-WOJCIK, PATRICIA A	792.00
30 3809-JS-136-33	3003032	BB	BAREFOOT BAY UNIT 2 PART 10 LOT 33 BLK 136	TURNER, JOHN V	792.00
30 3809-JS-136-34	3003033	BB	BAREFOOT BAY UNIT 2 PART 10 LOT 34 BLK 136	WILLIAMS, WAYNE R	792.00
30 3809-JS-136-35	3003034	BB	BAREFOOT BAY UNIT 2 PART 10 LOT 35 BLK 136	BARBARA L DOYLE REVOCABLE TRUST OF	792.00
30 3809-JS-136-36	3003035	BB	BAREFOOT BAY UNIT 2 PART 10 LOT 36 BLK 136	GEERS, JOSEPH C	792.00
30 3809-JS-136-37	3003036	BB	BAREFOOT BAY UNIT 2 PART 10 LOT 37 BLK 136	PEARRE, CATHERINE BELL	792.00
30 3809-JS-136-38	3003037	BB	BAREFOOT BAY UNIT 2 PART 10 LOT 38 BLK 136	FLORES, LUCIANO	792.00
30 3809-JS-136-39	3003038	BB	BAREFOOT BAY UNIT 2 PART 10 LOT 39 BLK 136	BLEDSE, DIANE M	792.00
30 3809-JS-136-40	3003039	BB	BAREFOOT BAY UNIT 2 PART 10 LOT 40 BLK 136	JORDAN, WALTER H	792.00
30 3809-JS-136-41	3003040	BB	BAREFOOT BAY UNIT 2 PART 10 LOT 41 BLK 136	ENGEL, CARLYLE F JR TRUSTEE	792.00
30 3809-JS-136-42	3003041	BB	BAREFOOT BAY UNIT 2 PART 10 LOT 42 BLK 136	SALSBERG, DANIEL J,II	792.00
30 3809-JS-136-43	3003042	BB	BAREFOOT BAY UNIT 2 PART 10 LOT 43 BLK 136	SCHMITT, RICHARD JOHN	792.00
30 3809-JS-136-44	3003043	BB	BAREFOOT BAY UNIT 2 PART 10 LOT 44 BLK 136	MADISON, DAVID W	792.00
30 3809-JS-136-45	3003044	BB	BAREFOOT BAY UNIT 2 PART 10 LOT 45 BLK 136	BLOUGH, TERRY D	792.00
30 3809-JS-136-47	3003046	BB	BAREFOOT BAY UNIT 2 PART 10 LOTS 46 & 47 BLK 136	HOLLEY, MICHAEL L	792.00
30 3809-JS-136-48	3003047	BB	BAREFOOT BAY UNIT 2 PART 10 LOT 48 BLK 136	BOLDEN, CHRISTINA	792.00
30 3809-JS-136-49	3003048	BB	BAREFOOT BAY UNIT 2 PART 10 LOT 49 BLK 136	SOUTHARD, BARRY	792.00
30 3809-JS-136-50	3003049	BB	BAREFOOT BAY UNIT 2 PART 10 LOT 50 BLK 136	GALE-AMBORT, LORI	792.00
30 3809-JS-136-51	3003050	BB	BAREFOOT BAY UNIT 2 PART 10 LOT 51 BLK 136	GARDINER, TIMOTHY	792.00
30 3809-JS-136-52	3003051	BB	BAREFOOT BAY UNIT 2 PART 10 LOT 52 BLK 136	GOETZ, ANDREW J	792.00
30 3809-JS-136-53	3003052	BB	BAREFOOT BAY UNIT 2 PART 10 LOT 53 BLK 136	O'BRIEN, ROBERT T	792.00
30 3809-JS-137-1	3003053	BB	BAREFOOT BAY UNIT 2 PART 10 LOT 1 BLK 137	BARRETT, ROBERT E	792.00
30 3809-JS-137-2	3003054	BB	BAREFOOT BAY UNIT 2 PART 10 LOT 2 BLK 137	BAREFOOT BAY RECREATION DISTRICT BO	792.00
30 3809-JS-137-3	3003055	BB	BAREFOOT BAY UNIT 2 PART 10 LOTS 3 & 4 BLK 137	SULLENGER, MICHAEL P	792.00
30 3809-JS-137-5	3003057	BB	BAREFOOT BAY UNIT 2 PART 10 LOT 5 BLK 137	HIRSCH, MARTIN B	792.00
30 3809-JS-137-6	3003058	BB	BAREFOOT BAY UNIT 2 PART 10 LOT 6 BLK 137	BELL, DAVID H	792.00
30 3809-JS-137-7	3003059	BB	BAREFOOT BAY UNIT 2 PART 10 LOT 7 BLK 137	MORRIS, THOMAS B, JR	792.00
30 3809-JS-137-8	3003060	BB	BAREFOOT BAY UNIT 2 PART 10 LOT 8 BLK 137	DE FOREST, PAUL L SR	792.00
30 3809-JS-137-9	3003061	BB	BAREFOOT BAY UNIT 2 PART 10 LOT 9 BLK 137	OLLINGER, GEORGE E	792.00
30 3809-JS-137-10	3003062	BB	BAREFOOT BAY UNIT 2 PART 10 LOT 10 BLK 137	ARNOLD, GEORGINA	792.00
30 3809-JS-137-11	3003063	BB	BAREFOOT BAY UNIT 2 PART 10 LOT 11 BLK 137	SYLVESTER LIVING TRUST	792.00
30 3809-JS-137-12	3003064	BB	BAREFOOT BAY UNIT 2 PART 10 LOT 12 BLK 137	WILLIS, ROBERT	792.00
30 3809-JS-137-13	3003065	BB	BAREFOOT BAY UNIT 2 PART 10 LOT 13 BLK 137	POULIN, JEFFREY	792.00
30 3809-JS-137-14	3003066	BB	BAREFOOT BAY UNIT 2 PART 10 LOT 14 BLK 137	HALL, KERRY L	792.00
30 3809-JS-137-15	3003067	BB	BAREFOOT BAY UNIT 2 PART 10 LOT 15 & E 9 FT OF LOT 16 BLK 137	PROSZEK, JAMES ROBERT	792.00
30 3809-JS-137-16	3003068	BB	BAREFOOT BAY UNIT 2 PART 10 W 41 FT OF LOT 16 & E 39 FT OF LOT 17 BLK 137	BOYER, JACKIE L	792.00
30 3809-JS-137-17	3003069	BB	BAREFOOT BAY UNIT 2 PART 10 W 11 FT OF LOT 17 & E 44.5 FT OF LOT 18 BLK 137	CAMPBELL, MAUREEN L	792.00
30 3809-JS-137-18	3003070	BB	BAREFOOT BAY UNIT 2 PART 10 W 5.5 FT OF LOT 18 & ALL LOT 19 BLK 137	GUTSCHWAGER, WALTER	792.00
30 3809-JS-137-20	3003072	BB	BAREFOOT BAY UNIT 2 PART 10 LOT 20 BLK 137	GRAY, VERA A TRUSTEE	792.00
30 3809-JS-137-21	3003073	BB	BAREFOOT BAY UNIT 2 PART 10 LOT 21 BLK 137	A-ABLE ASSOCIATES LLC	792.00
30 3809-JS-137-22	3003074	BB	BAREFOOT BAY UNIT 2 PART 10 LOT 22 BLK 137	SHORT-LACASSE, BILLIE G	792.00
30 3809-JS-137-23	3003075	BB	BAREFOOT BAY UNIT 2 PART 10 LOT 23 BLK 137	FINNEGAN, LARRY	792.00
30 3809-JS-137-24	3003076	BB	BAREFOOT BAY UNIT 2 PART 10 LOT 24 BLK 137	MULLENS, ALICE MARIE	792.00
30 3809-JS-137-25	3003077	BB	BAREFOOT BAY UNIT 2 PART 10 LOT 25 BLK 137	LANGMEAD, HELEN F	792.00
30 3809-JS-137-26	3003078	BB	BAREFOOT BAY UNIT 2 PART 10 LOT 26 BLK 137	PAGANO, CAROL M	792.00
30 3809-JS-137-27	3003079	BB	BAREFOOT BAY UNIT 2 PART 10 LOT 27 BLK 137	WALLACE, DAVID T JR	792.00
30 3809-JS-137-28	3003080	BB	BAREFOOT BAY UNIT 2 PART 10 LOT 28 BLK 137	ANDERSON, MARK JOHN	792.00
30 3809-JS-137-29	3003081	BB	BAREFOOT BAY UNIT 2 PART 10 LOT 29 BLK 137	HALL, ANGELINA T	792.00
30 3809-JS-137-30	3003082	BB	BAREFOOT BAY UNIT 2 PART 10 LOT 30 BLK 137	PASSANANTE, JOHN	792.00
30 3809-JS-137-31	3003083	BB	BAREFOOT BAY UNIT 2 PART 10 LOT 31 BLK 137	WEST, JOSEPH A	792.00
30 3809-JS-137-32	3003084	BB	BAREFOOT BAY UNIT 2 PART 10 LOT 32 BLK 137	AHMED, NASIR U	792.00
30 3809-JS-137-33	3003085	BB	BAREFOOT BAY UNIT 2 PART 10 LOT 33 BLK 137	RHEIN, MARGIE J	792.00
30 3809-JS-137-34	3003086	BB	BAREFOOT BAY UNIT 2 PART 10 LOT 34 BLK 137	BONCEK, JOHN L	792.00

BBRD Final Assessment Roll 19-20

30 3809-JS-137-35	3003087	BB	BAREFOOT BAY UNIT 2 PART 10 LOT 35 BLK 137	TOUSEY, EDWARD F	792.00
30 3809-JS-137-36	3003088	BB	BAREFOOT BAY UNIT 2 PART 10 LOT 36 BLK 137	GRANGER, FREDERICK E SR	792.00
30 3809-JS-137-37	3003089	BB	BAREFOOT BAY UNIT 2 PART 10 LOT 37 BLK 137	BAREFOOT BAY PROPERTIES LLC	792.00
30 3809-JS-137-38	3003090	BB	BAREFOOT BAY UNIT 2 PART 10 LOT 38 BLK 137	BRADLEY, WILLIAM H	792.00
30 3809-JS-137-39	3003091	BB	BAREFOOT BAY UNIT 2 PART 10 LOT 39 BLK 137	LIPTON, THOMAS H	792.00
30 3809-JS-137-40	3003092	BB	BAREFOOT BAY UNIT 2 PART 10 LOT 40 BLK 137	HARTY, JOSEPH, LIFE ESTATE	792.00
30 3809-JS-137-41	3003093	BB	BAREFOOT BAY UNIT 2 PART 10 LOT 41 BLK 137	RAUPACH, THOMAS F	792.00
30 3809-JS-137-42	3003094	BB	BAREFOOT BAY UNIT 2 PART 10 LOT 42 BLK 137	ROMANI, RICHARD JAMES	792.00
30 3809-JS-137-43	3003095	BB	BAREFOOT BAY UNIT 2 PART 10 LOT 43 BLK 137	KUHNER, ALBERT L	792.00
30 3809-JS-137-44	3003096	BB	BAREFOOT BAY UNIT 2 PART 10 LOT 44 BLK 137	WIECKS, JOHN C	792.00
30 3809-JS-137-45	3003097	BB	BAREFOOT BAY UNIT 2 PART 10 LOT 45 BLK 137	CARSON, MICHAEL L	792.00
30 3809-JS-137-46	3003098	BB	BAREFOOT BAY UNIT 2 PART 10 LOT 46 BLK 137	CASTRICONE, ALFRED D TRUSTEE	792.00
30 3809-JS-137-47	3003099	BB	BAREFOOT BAY UNIT 2 PART 10 LOT 47 BLK 137	GORDON, KATHERINE LEONE	792.00
30 3809-JS-137-48	3003100	BB	BAREFOOT BAY UNIT 2 PART 10 LOT 48 BLK 137	LOVEJOY, DAVID V	792.00
30 3809-JS-137-49	3003101	BB	BAREFOOT BAY UNIT 2 PART 10 LOT 49 BLK 137	FORTIN, BARBARA	792.00
30 3809-JS-137-50	3003102	BB	BAREFOOT BAY UNIT 2 PART 10 LOT 50 BLK 137	GRITEMAN, ROBERT S TRUSTEE	792.00
30 3809-JS-137-51	3003103	BB	BAREFOOT BAY UNIT 2 PART 10 LOT 51 BLK 137	GRITEMAN, ROBERT S	792.00
30 3809-JS-137-52	3003104	BB	BAREFOOT BAY UNIT 2 PART 10 LOT 52 BLK 137	LIGHTLE, DEBORAH FRIEDA	792.00
30 3809-JS-137-53	3003105	BB	BAREFOOT BAY UNIT 2 PART 10 LOT 53 BLK 137	LISCUM, DAVID M	792.00
30 3809-JS-137-54	3003106	BB	BAREFOOT BAY UNIT 2 PART 10 LOT 54 BLK 137	ARCURI, SALVADORE J	792.00
30 3809-JS-137-55	3003107	BB	BAREFOOT BAY UNIT 2 PART 10 LOT 55 BLK 137	COSTANZO, RICHARD	792.00
30 3809-JS-137-56	3003108	BB	BAREFOOT BAY UNIT 2 PART 10 LOT 56 BLK 137	NORRIS, WILLIAM	792.00
30 3809-JS-137-57	3003109	BB	BAREFOOT BAY UNIT 2 PART 10 LOT 57 BLK 137	SUZ PRINCESS PROPERTIES LLC	792.00
30 3809-JS-137-58	3003110	BB	BAREFOOT BAY UNIT 2 PART 10 LOT 58 BLK 137	TARVIN, THOMPSON ROY	792.00
30 3809-JS-137-59	3003111	BB	BAREFOOT BAY UNIT 2 PART 10 LOT 59 BLK 137	NORTH, JERROD L	792.00
30 3809-JS-137-60	3003112	BB	BAREFOOT BAY UNIT 2 PART 10 LOT 60 BLK 137	SABELLA, LOUIS P III	792.00
30 3809-JS-137-61	3003113	BB	BAREFOOT BAY UNIT 2 PART 10 LOT 61 BLK 137	TOLLMANN, PETER D SR	792.00
30 3809-JS-137-62	3003114	BB	BAREFOOT BAY UNIT 2 PART 10 LOT 62 BLK 137	MARTIN, JOSEPH HARRY TRUSTEE	792.00
30 3809-JS-137-63	3003115	BB	BAREFOOT BAY UNIT 2 PART 10 LOT 63 BLK 137	HORNER, RICHARD W, JR	792.00
30 3809-JS-137-64	3003116	BB	BAREFOOT BAY UNIT 2 PART 10 LOT 64 BLK 137	BAREFOOT BAY RECREATION DISTRICT	-
30 3809-JS-137-65	3003117	BB	BAREFOOT BAY UNIT 2 PART 10 LOT 65 BLK 137	PADER, LINDA L TRUSTEES	792.00
30 3809-JS-137-66	3003118	BB	BAREFOOT BAY UNIT 2 PART 10 LOT 66 BLK 137	FORTUNA, REBECCA J	792.00
30 3809-JS-137-67	3003119	BB	BAREFOOT BAY UNIT 2 PART 10 LOT 67 BLK 137	SHELBY, DENISE ANN	792.00
30 3809-JS-137-68	3003120	BB	BAREFOOT BAY UNIT 2 PART 10 LOT 68 BLK 137	DUTTON, DANIEL	792.00
30 3809-JS-137-69	3003121	BB	BAREFOOT BAY UNIT 2 PART 10 LOT 69 BLK 137	MALONE, GAYLE	792.00
30 3809-JS-137-70	3003122	BB	BAREFOOT BAY UNIT 2 PART 10 LOT 70 BLK 137	KRYWE, RICHARD	792.00
30 3809-JS-137-71	3003123	BB	BAREFOOT BAY UNIT 2 PART 10 LOT 71 BLK 137	DOUGLAS, C STEVEN	792.00
30 3809-JS-137-72	3003124	BB	BAREFOOT BAY UNIT 2 PART 10 LOT 72 BLK 137	O'DONNELL, SANDRA L	792.00
30 3809-JS-138-1	3003125	BB	BAREFOOT BAY UNIT 2 PART 10 LOT 1 BLK 138	MCQUEEN, ROBERT D	792.00
30 3809-JS-138-2	3003126	BB	BAREFOOT BAY UNIT 2 PART 10 LOT 2 BLK 138	MCDONOUGH, MARK	792.00
30 3809-JS-138-3	3003127	BB	BAREFOOT BAY UNIT 2 PART 10 LOT 3 BLK 138	COURCHENE, AMANDA	792.00
30 3809-JS-138-4	3003128	BB	BAREFOOT BAY UNIT 2 PART 10 LOT 4 BLK 138	KUTCHMAN, JOHN	792.00
30 3809-JS-138-5	3003129	BB	BAREFOOT BAY UNIT 2 PART 10 LOT 5 BLK 138	WOODWARD, ELLEN	792.00
30 3809-JS-138-6	3003130	BB	BAREFOOT BAY UNIT 2 PART 10 LOT 6 BLK 138	MCNALLY, JOSEPH R	792.00
30 3809-JS-138-7	3003131	BB	BAREFOOT BAY UNIT 2 PART 10 LOT 7 BLK 138	SCHMIDT, ROBERT W	792.00
30 3809-JS-138-8	3003132	BB	BAREFOOT BAY UNIT 2 PART 10 LOT 8 BLK 138	LANE R JOHNSON REVOCABLE TRUST	792.00
30 3809-JS-138-9	3003133	BB	BAREFOOT BAY UNIT 2 PART 10 LOT 9 BLK 138	O'CONNOR, KENNETH PETER	792.00
30 3809-JS-138-10	3003134	BB	BAREFOOT BAY UNIT 2 PART 10 LOT 10 BLK 138	PERRY, JOSEPH T	792.00
30 3809-JS-138-11	3003135	BB	BAREFOOT BAY UNIT 2 PART 10 LOT 11 BLK 138	DENNEY, LANSING G	792.00
30 3809-JS-138-12	3003136	BB	BAREFOOT BAY UNIT 2 PART 10 LOT 12 BLK 138	MURRAY, JOSHUA	792.00
30 3809-JS-138-13	3003137	BB	BAREFOOT BAY UNIT 2 PART 10 LOT 13 BLK 138	FLYNT, EDWARD E	792.00
30 3809-JS-138-14	3003138	BB	BAREFOOT BAY UNIT 2 PART 10 LOT 14 BLK 138	KEARNS, RACHEL T	792.00
30 3809-JS-138-15	3003139	BB	BAREFOOT BAY UNIT 2 PART 10 LOT 15 BLK 138	PETERS, LORRAINE M	792.00
30 3809-JS-138-16	3003140	BB	BAREFOOT BAY UNIT 2 PART 10 LOT 16 BLK 138	HOOVER, STERLING R	792.00
30 3809-JS-138-17	3003141	BB	BAREFOOT BAY UNIT 2 PART 10 LOT 17 BLK 138	PLYMEL, CHESTER L	792.00
30 3809-JS-138-18	3003142	BB	BAREFOOT BAY UNIT 2 PART 10 LOT 18 BLK 138	CAREY, MARY P	792.00
30 3809-JS-138-19	3003143	BB	BAREFOOT BAY UNIT 2 PART 10 LOT 19 BLK 138	NEAL, WARREN	792.00
30 3809-JS-138-20	3003144	BB	BAREFOOT BAY UNIT 2 PART 10 LOT 20 BLK 138	SIEPMANN, BARRY W	792.00
30 3809-JS-138-21	3003145	BB	BAREFOOT BAY UNIT 2 PART 10 LOT 21 BLK 138	ANTONIO, LOUIS P	792.00
30 3809-JS-138-22	3003146	BB	BAREFOOT BAY UNIT 2 PART 10 LOT 22 BLK 138	CALLAHAN, ROBERT V	792.00
30 3809-JS-138-23	3003147	BB	BAREFOOT BAY UNIT 2 PART 10 LOT 23 BLK 138	SHEPHERD, WENDELL D	792.00
30 3809-JS-138-24	3003148	BB	BAREFOOT BAY UNIT 2 PART 10 LOT 24 BLK 138	CARRINGTON MORTGAGE SERVICES LLC	792.00
30 3809-JS-138-25	3003149	BB	BAREFOOT BAY UNIT 2 PART 10 LOT 25 BLK 138	SHEPARD, ROBERT L	792.00
30 3809-JS-138-26	3003150	BB	BAREFOOT BAY UNIT 2 PART 10 LOT 26 BLK 138	ABREU, MANUEL	792.00
30 3809-JS-138-27	3003151	BB	BAREFOOT BAY UNIT 2 PART 10 LOT 27 BLK 138	CHABOT, PAUL T	792.00
30 3809-JS-138-28	3003152	BB	BAREFOOT BAY UNIT 2 PART 10 LOT 28 BLK 138	GREELEY, BEVERLY A	792.00
30 3809-JS-138-29	3003153	BB	BAREFOOT BAY UNIT 2 PART 10 LOT 29 BLK 138	ZAHN, DENNIS F	792.00
30 3809-JS-138-30	3003154	BB	BAREFOOT BAY UNIT 2 PART 10 LOT 30 BLK 138	GRAY, DALE	792.00
30 3809-JS-138-31	3003155	BB	BAREFOOT BAY UNIT 2 PART 10 LOT 31 BLK 138	MERLETTO, KAREN	792.00
30 3809-JS-138-32	3003156	BB	BAREFOOT BAY UNIT 2 PART 10 LOT 32 BLK 138	BRYANT, CLIFTON S	792.00
30 3809-JS-138-33	3003157	BB	BAREFOOT BAY UNIT 2 PART 10 LOT 33 BLK 138	VOGEL, CAROL V, LIFE ESTATE	792.00
30 3809-JS-138-34	3003158	BB	BAREFOOT BAY UNIT 2 PART 10 LOT 34 BLK 138	ABBATIello, KAREN, LIFE ESTATE	792.00
30 3809-JS-138-35	3003159	BB	BAREFOOT BAY UNIT 2 PART 10 LOT 35 BLK 138	FRIAR, WAYNE L	792.00
30 3809-JS-138-36	3003160	BB	BAREFOOT BAY UNIT 2 PART 10 LOT 36 BLK 138	WOODRUFF, BRADLY N	792.00
30 3809-JS-138-37	3003161	BB	BAREFOOT BAY UNIT 2 PART 10 LOT 37 BLK 138	TRAFFORD, JANET	792.00
30 3809-JS-138-38	3003162	BB	BAREFOOT BAY UNIT 2 PART 10 LOT 38 BLK 138	CAHILL, SANDRA L	792.00
30 3809-JS-138-39	3003163	BB	BAREFOOT BAY UNIT 2 PART 10 LOT 39 BLK 138	PARK, MICHAEL R	792.00
30 3809-JS-138-40	3003164	BB	BAREFOOT BAY UNIT 2 PART 10 LOT 40 BLK 138	CARROLL, PAUL T	792.00
30 3809-JS-138-41	3003165	BB	BAREFOOT BAY UNIT 2 PART 10 LOT 41 BLK 138	VALERI, CHRISTOPHER	792.00
30 3809-JS-138-42	3003166	BB	BAREFOOT BAY UNIT 2 PART 10 LOT 42 BLK 138	ORSEK, ROBERT JOHN	792.00
30 3809-JS-138-43	3003167	BB	BAREFOOT BAY UNIT 2 PART 10 LOT 43 BLK 138	MC MANUS, JAMES L	792.00
30 3809-JS-138-44	3003168	BB	BAREFOOT BAY UNIT 2 PART 10 LOT 44 BLK 138	BOWE, DEBORAH S	792.00
30 3809-JS-138-45	3003169	BB	BAREFOOT BAY UNIT 2 PART 10 LOT 45 BLK 138	ACKER, CHARLES BRIAN	792.00

BBRD Final Assessment Roll 19-20

30 3809-JS-138-46	3003170	BB	BAREFOOT BAY UNIT 2 PART 10 LOT 46 BLK 138	RODRIGUEZ, JOSE MANUEL	792.00
30 3809-JS-138-47	3003171	BB	BAREFOOT BAY UNIT 2 PART 10 LOT 47 BLK 138	PENNIE, ROBERT D	792.00
30 3809-JS-138-48	3003172	BB	BAREFOOT BAY UNIT 2 PART 10 LOT 48 BLK 138	BIONDOLILLO, ANTHONY	792.00
30 3809-JS-138-49	3003173	BB	BAREFOOT BAY UNIT 2 PART 10 LOT 49 BLK 138	KATELEY, ALLEN L	792.00
30 3809-JS-138-50	3003174	BB	BAREFOOT BAY UNIT 2 PART 10 LOT 50 BLK 138	FORTUNE, CHRISTOPHER SHAWN	792.00
30 3809-JS-138-51	3003175	BB	BAREFOOT BAY UNIT 2 PART 10 LOT 51 BLK 138	QUESTELL, BARBARA	792.00
30 3809-JS-138-52	3003176	BB	BAREFOOT BAY UNIT 2 PART 10 LOT 52 BLK 138	GOODMAN, EMMETT	792.00
30 3809-JS-138-53	3003177	BB	BAREFOOT BAY UNIT 2 PART 10 LOT 53 BLK 138	PRICE, WILLIAM D	792.00
30 3809-JS-138-54	3003178	BB	BAREFOOT BAY UNIT 2 PART 10 LOT 54 BLK 138	SMITH, THOMAS	792.00
30 3809-JS-138-55	3003179	BB	BAREFOOT BAY UNIT 2 PART 10 LOT 55 BLK 138	HAWKINS, GEORGE E JR	792.00
30 3809-JS-138-56	3003180	BB	BAREFOOT BAY UNIT 2 PART 10 LOT 56 BLK 138	WEIS, CORA	792.00
30 3809-JS-138-57	3003181	BB	BAREFOOT BAY UNIT 2 PART 10 LOT 57 BLK 138	SULLIVAN, WALTER M	792.00
30 3809-JS-138-58	3003182	BB	BAREFOOT BAY UNIT 2 PART 10 LOT 58 BLK 138	BESSETTE, ROBERT F	792.00
30 3809-JS-138-59	3003183	BB	BAREFOOT BAY UNIT 2 PART 10 LOT 59 BLK 138	GRAHAM, SEAN DAVID	792.00
30 3809-JS-138-60	3003184	BB	BAREFOOT BAY UNIT 2 PART 10 LOT 60 BLK 138	STONE FAMILY TRUST	792.00
30 3809-JS-138-61	3003185	BB	BAREFOOT BAY UNIT 2 PART 10 LOT 61 BLK 138	ANDERSON, BARBARA ANN	792.00
30 3809-JS-138-62	3003186	BB	BAREFOOT BAY UNIT 2 PART 10 LOT 62 BLK 138	MUZZEY, SHIRLEY M LIFE ESTATE	792.00
30 3809-JS-138-63	3003187	BB	BAREFOOT BAY UNIT 2 PART 10 LOT 63 BLK 138	CALI, JOSEPH T	792.00
30 3809-JS-138-64	3003188	BB	BAREFOOT BAY UNIT 2 PART 10 LOT 64 BLK 138	LEWIS, CAROLYN CHRISTINE	792.00
30 3809-JS-138-65	3003189	BB	BAREFOOT BAY UNIT 2 PART 10 LOT 65 BLK 138	ANCTIL, CONRAD A	792.00
30 3809-JS-139-1	3003190	BB	BAREFOOT BAY UNIT 2 PART 10 LOT 1 BLK 139	CASSELL, LARRY J	792.00
30 3809-JS-139-2	3003191	BB	BAREFOOT BAY UNIT 2 PART 10 LOT 2 BLK 139	PHELPS, DOROTHY ELAINE	792.00
30 3809-JS-139-3	3003192	BB	BAREFOOT BAY UNIT 2 PART 10 LOT 3 BLK 139	ROUSSEAU, MICHAEL DENNIS	792.00
30 3809-JS-139-4	3003193	BB	BAREFOOT BAY UNIT 2 PART 10 LOT 4 BLK 139	REYNOLDS, WALTER	792.00
30 3809-JS-139-5	3003194	BB	BAREFOOT BAY UNIT 2 PART 10 LOT 5 BLK 139	CONTI, CAROLE	792.00
30 3809-JS-139-6	3003195	BB	BAREFOOT BAY UNIT 2 PART 10 LOT 6 BLK 139	BROWN-MAHONEY, KALLIE L	792.00
30 3809-JS-139-7	3003196	BB	BAREFOOT BAY UNIT 2 PART 10 LOT 7 BLK 139	WELSH, THOMAS MICHAEL	792.00
30 3809-JS-139-8	3003197	BB	BAREFOOT BAY UNIT 2 PART 10 LOT 8 BLK 139	DU BOUR, HENRY	792.00
30 3809-JS-139-9	3003198	BB	BAREFOOT BAY UNIT 2 PART 10 LOT 9 BLK 139	BRADY, RAYMOND M	792.00
30 3809-JS-139-10	3003199	BB	BAREFOOT BAY UNIT 2 PART 10 LOT 10 BLK 139	HARRIET A HEUSER LIVING TRUST	792.00
30 3809-JS-139-11	3003200	BB	BAREFOOT BAY UNIT 2 PART 10 LOT 11 BLK 139	JENKINS, MARION J	792.00
30 3809-JS-139-12	3003201	BB	BAREFOOT BAY UNIT 2 PART 10 LOT 12 BLK 139	KELLY, CHARLES MICHAEL	792.00
30 3809-JS-139-13	3003202	BB	BAREFOOT BAY UNIT 2 PART 10 LOT 13 BLK 139	DUSSMANN, WILLIAM C	792.00
30 3809-JS-139-14	3003203	BB	BAREFOOT BAY UNIT 2 PART 10 LOT 14 BLK 139	CARSON, RUTH E	792.00
30 3809-JS-139-16	3003205	BB	BAREFOOT BAY UNIT 2 PART 10 LOTS 15,16 BLK 139	PROTO, NATHANIEL TRUSTEE	1,584.00
30 3809-JS-139-17	3003206	BB	BAREFOOT BAY UNIT 2 PART 10 LOT 17 BLK 139	WILSON, PHILLIP R	792.00
30 3809-JS-139-18	3003207	BB	BAREFOOT BAY UNIT 2 PART 10 LOT 18 BLK 139	HARRY, CAMILLA	792.00
30 3809-JS-139-19	3003208	BB	BAREFOOT BAY UNIT 2 PART 10 LOT 19 BLK 139	SLAYTON, MICHAEL	792.00
30 3809-JS-139-20	3003209	BB	BAREFOOT BAY UNIT 2 PART 10 LOT 20 BLK 139	CAREY, JOHN L	792.00
30 3809-JS-139-21	3003210	BB	BAREFOOT BAY UNIT 2 PART 10 LOT 21 BLK 139	MAJEAUJ, CAROL J	792.00
30 3809-JS-139-22	3003211	BB	BAREFOOT BAY UNIT 2 PART 10 LOT 22 BLK 139	ARMSTRONG, GERRY	792.00
30 3809-JS-139-23	3003212	BB	BAREFOOT BAY UNIT 2 PART 10 LOT 23 BLK 139	SIEBER, ROBERT THERON	792.00
30 3809-JS-139-24	3003213	BB	BAREFOOT BAY UNIT 2 PART 10 LOT 24 BLK 139	HEALY, MARK P	792.00
30 3809-JS-139-25	3003214	BB	BAREFOOT BAY UNIT 2 PART 10 LOT 25 BLK 139	SPIERT, JOHN A	792.00
30 3809-JS-139-26	3003215	BB	BAREFOOT BAY UNIT 2 PART 10 LOT 26 BLK 139	HOWLAND, EMOGENE	792.00
30 3809-JS-139-27	3003216	BB	BAREFOOT BAY UNIT 2 PART 10 LOT 27 BLK 139	GOLDEN YEARS HOLDINGS LLC	792.00
30 3809-JS-139-28	3003217	BB	BAREFOOT BAY UNIT 2 PART 10 LOT 28 BLK 139	CALLAHAN, ROBERT V	792.00
30 3809-JS-139-29	3003218	BB	BAREFOOT BAY UNIT 2 PART 10 LOT 29 BLK 139	GESELL, RICHARD CORLISS JR	792.00
30 3809-JS-139-30	3003219	BB	BAREFOOT BAY UNIT 2 PART 10 LOT 30 BLK 139	KENNETH G HEWITT & BARBARA L HEWITT	792.00
30 3809-JS-139-31	3003220	BB	BAREFOOT BAY UNIT 2 PART 10 LOT 31 BLK 139	BELANGER, MICHAEL R	792.00
30 3809-JS-139-32	3003221	BB	BAREFOOT BAY UNIT 2 PART 10 LOT 32 BLK 139	BECHER, ELENA B	792.00
30 3809-JS-139-33	3003222	BB	BAREFOOT BAY UNIT 2 PART 10 LOT 33 BLK 139	SABELLA, DINA BAILOR	792.00
30 3809-JS-139-34	3003223	BB	BAREFOOT BAY UNIT 2 PART 10 LOT 34 BLK 139	CHERIES, GILBERT	792.00
30 3809-JS-139-35	3003224	BB	BAREFOOT BAY UNIT 2 PART 10 LOT 35 BLK 139	SOJDA, JOAN	792.00
30 3809-JS-139-36	3003225	BB	BAREFOOT BAY UNIT 2 PART 10 LOT 36 BLK 139	WERNER, THOMAS C	792.00
30 3809-JS-139-37	3003226	BB	BAREFOOT BAY UNIT 2 PART 10 LOT 37 BLK 139	KACZMARKSKI, JAMES	792.00
30 3809-JS-139-38	3003227	BB	BAREFOOT BAY UNIT 2 PART 10 LOT 38 BLK 139	MURPHY, DANIEL JOSEPH	792.00
30 3809-JS-139-39	3003228	BB	BAREFOOT BAY UNIT 2 PART 10 LOT 39 BLK 139	BROWN-MAHONEY, KALLIE LEE	792.00
30 3809-JS-139-40	3003229	BB	BAREFOOT BAY UNIT 2 PART 10 LOT 40 BLK 139	GARCIA, ELIZABETH	792.00
30 3809-JS-139-41	3003230	BB	BAREFOOT BAY UNIT 2 PART 10 LOT 41 BLK 139	SWEENEY, CHARLES A	792.00
30 3809-JS-139-42	3003231	BB	BAREFOOT BAY UNIT 2 PART 10 LOT 42 BLK 139	GAUS, DONALD JOSEPH	792.00
30 3809-JS-139-43	3003232	BB	BAREFOOT BAY UNIT 2 PART 10 LOT 43 BLK 139	TRUTZA, JUDITH ANN	792.00
30 3809-JS-139-44	3003233	BB	BAREFOOT BAY UNIT 2 PART 10 LOT 44 BLK 139	SZYMANSKI, RICHARD	792.00
30 3809-JS-139-45	3003234	BB	BAREFOOT BAY UNIT 2 PART 10 LOT 45 BLK 139	MC NALLY, WILLIAM C SR	792.00
30 3809-JS-140-1	3003235	BB	BAREFOOT BAY UNIT 2 PART 10 LOT 1 BLK 140	WOLF, BARBARA A	792.00
30 3809-JS-140-2	3003236	BB	BAREFOOT BAY UNIT 2 PART 10 LOT 2 BLK 140	MAGEAU, JEAN	792.00
30 3809-JS-140-3	3003237	BB	BAREFOOT BAY UNIT 2 PART 10 LOT 3 BLK 140	TOROW, FRANK L	792.00
30 3809-JS-140-4	3003238	BB	BAREFOOT BAY UNIT 2 PART 10 LOT 4 BLK 140	FESSLER, LAWRENCE F	792.00
30 3809-JS-140-5	3003239	BB	BAREFOOT BAY UNIT 2 PART 10 LOT 5 BLK 140	WILKINS, GARY G	792.00
30 3809-JS-140-6	3003240	BB	BAREFOOT BAY UNIT 2 PART 10 LOT 6 BLK 140	RIVERS, PATRICIA ANN	792.00
30 3809-JS-140-7	3003241	BB	BAREFOOT BAY UNIT 2 PART 10 LOT 7 BLK 140	DACE, JAMES C	792.00
30 3809-JS-140-8	3003242	BB	BAREFOOT BAY UNIT 2 PART 10 LOT 8 BLK 140	HOFFMAN, KATHRYN J	792.00
30 3809-JS-140-9	3003243	BB	BAREFOOT BAY UNIT 2 PART 10 LOT 9 BLK 140	GRIMM, MICHELE	792.00
30 3809-JS-140-10	3003244	BB	BAREFOOT BAY UNIT 2 PART 10 LOT 10 BLK 140	SWEENEY, MARGARET W	792.00
30 3809-JS-140-11	3003245	BB	BAREFOOT BAY UNIT 2 PART 10 LOT 11 BLK 140	BAILEY, ELIZABETH	792.00
30 3809-JS-140-12	3003246	BB	BAREFOOT BAY UNIT 2 PART 10 LOT 12 BLK 140	DESIMONE, KAREN	792.00
30 3809-JS-140-13	3003247	BB	BAREFOOT BAY UNIT 2 PART 10 LOT 13 BLK 140	ASHDOWN, ALBERT J	792.00
30 3809-JS-140-14	3003248	BB	BAREFOOT BAY UNIT 2 PART 10 LOT 14 BLK 140	DENLY, CAROL A	792.00
30 3809-JS-140-15	3003249	BB	BAREFOOT BAY UNIT 2 PART 10 LOT 15 BLK 140	COSTANZO, RONALD HENRY	792.00
30 3809-JS-140-16	3003250	BB	BAREFOOT BAY UNIT 2 PART 10 LOT 16 BLK 140	COLWELL, ELSIE J	792.00
30 3809-JS-140-17	3003251	BB	BAREFOOT BAY UNIT 2 PART 10 LOT 17 BLK 140	WILD, BETTIE J	792.00
30 3809-JS-140-18	3003252	BB	BAREFOOT BAY UNIT 2 PART 10 LOT 18 BLK 140	WILLIAMS, WENDY LYNN	792.00
30 3809-JS-140-19	3003253	BB	BAREFOOT BAY UNIT 2 PART 10 LOT 19 BLK 140	COWLES, BARBARA REESE	792.00

BBRD Final Assessment Roll 19-20

30 3809-JS-140-20	3003254	BB	BAREFOOT BAY UNIT 2 PART 10 LOT 20 BLK 140	RUSTAY, RICHARD W	792.00
30 3809-JS-140-21	3003255	BB	BAREFOOT BAY UNIT 2 PART 10 LOT 21 BLK 140	HIGHHOUSE FAMILY REVOCABLE TRUST	792.00
30 3809-JS-140-22	3003256	BB	BAREFOOT BAY UNIT 2 PART 10 LOT 22 BLK 140	CURTIS, YVONNE KATHERINE	792.00
30 3809-JS-140-23	3003257	BB	BAREFOOT BAY UNIT 2 PART 10 LOT 23 BLK 140	SILVESTRI, BARBARA	792.00
30 3809-JS-140-24	3003258	BB	BAREFOOT BAY UNIT 2 PART 10 LOT 24 BLK 140	HANDLON, JEANNE	792.00
30 3809-JS-140-25	3003259	BB	BAREFOOT BAY UNIT 2 PART 10 LOT 25 BLK 140	BELAND, RAYMOND H	792.00
30 3809-JS-140-26	3003260	BB	BAREFOOT BAY UNIT 2 PART 10 LOT 26 BLK 140	SARGENT, VIVIAN	792.00
30 3809-JS-140-27	3003261	BB	BAREFOOT BAY UNIT 2 PART 10 LOT 27 BLK 140	COULTER, THOMAS J LIFE ESTATE	792.00
30 3809-JS-140-28	3003262	BB	BAREFOOT BAY UNIT 2 PART 10 LOT 28 BLK 140	SMITH, ALAN L	792.00
30 3809-JS-140-29	3003263	BB	BAREFOOT BAY UNIT 2 PART 10 LOT 29 BLK 140	CUTLIP, CHARLES W	792.00
30 3809-JS-140-30	3003264	BB	BAREFOOT BAY UNIT 2 PART 10 LOT 30 BLK 140	MCCORMICK, RICHARD J, JR	792.00
30 3809-JS-140-31	3003265	BB	BAREFOOT BAY UNIT 2 PART 10 LOT 31 BLK 140	LEVESQUE, ROBERT N	792.00
30 3809-JS-140-32	3003266	BB	BAREFOOT BAY UNIT 2 PART 10 LOT 32 BLK 140	WELLS, ANDREA R	792.00
30 3809-JS-140-33	3003267	BB	BAREFOOT BAY UNIT 2 PART 10 LOT 33 BLK 140	JONES, DAVID M	792.00
30 3809-JS-140-34	3003268	BB	BAREFOOT BAY UNIT 2 PART 10 LOT 34 BLK 140	NARDE, DONALD JR	792.00
30 3809-JS-141-1	3003269	BB	BAREFOOT BAY UNIT 2 PART 10 LOT 1 BLK 141	VITZTHUM, ANDREW JOSEPH	792.00
30 3809-JS-141-2	3003270	BB	BAREFOOT BAY UNIT 2 PART 10 LOT 2 BLK 141	MCGARTHY, MICHAEL	792.00
30 3809-JS-141-3	3003271	BB	BAREFOOT BAY UNIT 2 PART 10 LOT 3 BLK 141	FLEMING, JAMISON	792.00
30 3809-JS-141-4	3003272	BB	BAREFOOT BAY UNIT 2 PART 10 LOT 4 BLK 141	FERRELL, JOHN O	792.00
30 3809-JS-141-5	3003273	BB	BAREFOOT BAY UNIT 2 PART 10 LOT 5 BLK 141	SAMPERI, JOHN	792.00
30 3809-JS-141-6	3003274	BB	BAREFOOT BAY UNIT 2 PART 10 LOT 6 BLK 141	SAMPERI, JOHN A	792.00
30 3809-JS-141-7	3003275	BB	BAREFOOT BAY UNIT 2 PART 10 LOT 7 BLK 141	MC NALLY, HARRY J	792.00
30 3809-JS-141-8	3003276	BB	BAREFOOT BAY UNIT 2 PART 10 LOT 8 BLK 141	KALLOP, LELAND ROGER	792.00
30 3809-JS-141-9	3003277	BB	BAREFOOT BAY UNIT 2 PART 10 LOT 9 BLK 141	MILES, JAMES	792.00
30 3809-JS-141-10	3003278	BB	BAREFOOT BAY UNIT 2 PART 10 LOT 10 BLK 141	PACK, ARTHUR FREDERICK	792.00
30 3809-JS-141-11	3003279	BB	BAREFOOT BAY UNIT 2 PART 10 LOT 11 BLK 141	SMITH, RICHARD D	792.00
30 3809-JS-141-12	3003280	BB	BAREFOOT BAY UNIT 2 PART 10 LOT 12 BLK 141	LABRIE, MICHELE ANNE	792.00
30 3809-JS-141-13	3003281	BB	BAREFOOT BAY UNIT 2 PART 10 LOT 13 BLK 141	CHAPMAN, CLYDE	792.00
30 3809-JS-141-14	3003282	BB	BAREFOOT BAY UNIT 2 PART 10 LOT 14 BLK 141	FORBES, JOSEPH	792.00
30 3809-JS-141-15	3003283	BB	BAREFOOT BAY UNIT 2 PART 10 LOT 15 BLK 141	DEMOPOULOS, ANNE TRUSTEE	792.00
30 3809-JS-141-16	3003284	BB	BAREFOOT BAY UNIT 2 PART 10 LOT 16 BLK 141	VANBERSCHOT, JOHN E	792.00
30 3809-JS-141-17	3003285	BB	BAREFOOT BAY UNIT 2 PART 10 LOT 17 BLK 141	MERSON, CHARLES W	792.00
30 3809-JS-141-18	3003286	BB	BAREFOOT BAY UNIT 2 PART 10 LOT 18 BLK 141	DOYLE, MARY T	792.00
30 3809-JS-142-1	3003287	BB	BAREFOOT BAY UNIT 2 PART 10 LOT 1 BLK 142	GREGORY, THOMAS	792.00
30 3809-JS-142-2	3003288	BB	BAREFOOT BAY UNIT 2 PART 10 LOT 2 BLK 142	DARRAH, JOHN W	792.00
30 3809-JS-142-3	3003289	BB	BAREFOOT BAY UNIT 2 PART 10 LOT 3 BLK 142	GENTILE, MARY E	792.00
30 3809-JS-142-4	3003290	BB	BAREFOOT BAY UNIT 2 PART 10 LOT 4 BLK 142	MARTINEZ, MARY JOAN	792.00
30 3809-JS-142-5	3003291	BB	BAREFOOT BAY UNIT 2 PART 10 LOT 5 BLK 142	BUCK, NANCY F	792.00
30 3809-JS-142-6	3003292	BB	BAREFOOT BAY UNIT 2 PART 10 LOT 6 BLK 142	CONCOY, JANET M	792.00
30 3809-JS-142-7	3003293	BB	BAREFOOT BAY UNIT 2 PART 10 LOT 7 BLK 142	ALBARADO, JUAN PAUL	792.00
30 3809-JS-142-8	3003294	BB	BAREFOOT BAY UNIT 2 PART 10 LOT 8 BLK 142	DOUGLAS, C STEVEN TRUSTEE	792.00
30 3809-JS-142-9	3003295	BB	BAREFOOT BAY UNIT 2 PART 10 LOT 9 BLK 142	SANTILLI, NICOLAS C	792.00
30 3809-JS-142-10	3003296	BB	BAREFOOT BAY UNIT 2 PART 10 LOT 10 BLK 142	SCANTLEBURY, RONALD J	792.00
30 3809-JS-142-11	3003297	BB	BAREFOOT BAY UNIT 2 PART 10 LOT 11 BLK 142	MARLOWE, CLARENCE DAVID	792.00
30 3809-JS-142-12	3003298	BB	BAREFOOT BAY UNIT 2 PART 10 LOT 12 BLK 142	CURLES, TERRI	792.00
30 3809-JS-142-13	3003299	BB	BAREFOOT BAY UNIT 2 PART 10 LOT 13 BLK 142	MATT, CHRISTOPHER	792.00
30 3809-JS-142-39	3003300	BB	BAREFOOT BAY UNIT 2 PART 10 TRACT 39 BLK 142	BAREFOOT BAY WATER & SEWER	-
30 3809-JS-143-1	3003301	BB	BAREFOOT BAY UNIT 2 PART 10 LOT 1 BLK 143	TREINEN, THOMAS N	792.00
30 3809-JS-143-2	3003302	BB	BAREFOOT BAY UNIT 2 PART 10 LOT 2 BLK 143	EHLER, DONNA L	792.00
30 3809-JS-143-3	3003303	BB	BAREFOOT BAY UNIT 2 PART 10 LOT 3 BLK 143	MAXWELL, SHELLIE	792.00
30 3809-JS-143-4	3003304	BB	BAREFOOT BAY UNIT 2 PART 10 LOT 4 BLK 143	PELLETIER, JEAN PAUL	792.00
30 3809-JS-143-5	3003305	BB	BAREFOOT BAY UNIT 2 PART 10 LOT 5 BLK 143	COCUZZA, ROBERT M	792.00
30 3809-JS-143-6	3003306	BB	BAREFOOT BAY UNIT 2 PART 10 LOT 6 BLK 143	DODGE, WARREN	792.00
30 3809-JS-143-7	3003307	BB	BAREFOOT BAY UNIT 2 PART 10 LOT 7 BLK 143	MAURO, MARGARET TERESA	792.00
30 3809-JS-143-8	3003308	BB	BAREFOOT BAY UNIT 2 PART 10 LOT 8 BLK 143	HENKE, JESSICA L	792.00
30 3809-JS-143-9	3003309	BB	BAREFOOT BAY UNIT 2 PART 10 LOT 9 BLK 143	RUDOLPH, LISA BETH	792.00
30 3809-JS-143-10	3003310	BB	BAREFOOT BAY UNIT 2 PART 10 LOTS 10 & 11 BLK 143	BLISS, NATHAM M	792.00
30 3809-JS-143-12	3003312	BB	BAREFOOT BAY UNIT 2 PART 10 LOT 12 BLK 143	KIEFER, JEFFERY	792.00
30 3809-JS-143-13	3003313	BB	BAREFOOT BAY UNIT 2 PART 10 LOT 13 BLK 143	HANSON, SHANE	792.00
30 3809-JS-143-14	3003314	BB	BAREFOOT BAY UNIT 2 PART 10 LOT 14 BLK 143	PATRICIA G ELLIOTT REVOCABLE TRUST	792.00
30 3809-JS-143-15	3003315	BB	BAREFOOT BAY UNIT 2 PART 10 LOT 15 BLK 143	AMORTIZING RESIDENTIAL COLLATERAL TR	-
30 3809-JS-143-16	3003316	BB	BAREFOOT BAY UNIT 2 PART 10 LOT 16 BLK 143	DECOOMAN, VELMA M	792.00
30 3809-JS-143-17	3003317	BB	BAREFOOT BAY UNIT 2 PART 10 LOT 17 BLK 143	CASS, BETTYE WOLFE	792.00
30 3809-JS-143-18	3003318	BB	BAREFOOT BAY UNIT 2 PART 10 LOT 18 BLK 143	GROVER, GEORGE E	792.00
30 3809-JS-143-19	3003319	BB	BAREFOOT BAY UNIT 2 PART 10 LOT 19 BLK 143	GIRARDI, ANDREW E	792.00
30 3809-JS-143-20	3003320	BB	BAREFOOT BAY UNIT 2 PART 10 LOT 20 BLK 143	ADAMS, SUSAN BETH	792.00
30 3809-JS-143-21	3003321	BB	BAREFOOT BAY UNIT 2 PART 10 LOT 21 BLK 143	MC VAY, MARILYN K	792.00
30 3809-JS-143-22	3003322	BB	BAREFOOT BAY UNIT 2 PART 10 LOT 22 BLK 143	LAVOIE, IRENE M	792.00
30 3809-JS-143-23	3003323	BB	BAREFOOT BAY UNIT 2 PART 10 LOT 23 BLK 143	BENOIT, NORMAND OMER	792.00
30 3809-JS-143-24	3003324	BB	BAREFOOT BAY UNIT 2 PART 10 LOT 24 BLK 143	BRODERICK, JAMES E	792.00
30 3809-JS-143-25	3003325	BB	BAREFOOT BAY UNIT 2 PART 10 LOT 25 BLK 143	SUKIENNIK, JAMES R	792.00
30 3809-JS-143-26	3003326	BB	BAREFOOT BAY UNIT 2 PART 10 LOT 26 BLK 143	BACHMAN, DANIEL L SR	792.00
30 3809-JS-144-1	3003327	BB	BAREFOOT BAY UNIT 2 PART 10 LOT 1 BLK 144	MARINO, MARY A	792.00
30 3809-JS-144-2	3003328	BB	BAREFOOT BAY UNIT 2 PART 10 LOT 2 BLK 144	KAMMAN, HEIDI JO	792.00
30 3809-JS-144-3	3003329	BB	BAREFOOT BAY UNIT 2 PART 10 LOT 3 BLK 144	PEREZ, ORLANDO	792.00
30 3809-JS-144-4	3003330	BB	BAREFOOT BAY UNIT 2 PART 10 LOT 4 BLK 144	FRANK, GARRY RICHARD	792.00
30 3809-JS-144-5	3003331	BB	BAREFOOT BAY UNIT 2 PART 10 LOT 5 BLK 144	DYAR, SANDRA LOUISE	792.00
30 3809-JS-144-6	3003332	BB	BAREFOOT BAY UNIT 2 PART 10 LOT 6 BLK 144	KITCHEN, BARBARA	792.00
30 3809-JS-144-7	3003333	BB	BAREFOOT BAY UNIT 2 PART 10 LOT 7 BLK 144	KNIGHT, STEVEN DOUGLAS	792.00
30 3809-JS-144-8	3003334	BB	BAREFOOT BAY UNIT 2 PART 10 LOT 8 BLK 144	TOLLMANN, PETER D	792.00
30 3809-JS-144-9	3003335	BB	BAREFOOT BAY UNIT 2 PART 10 LOT 9 BLK 144	SNYDER FAMILY REVOCABLE TRUST	792.00
30 3809-JS-144-10	3003336	BB	BAREFOOT BAY UNIT 2 PART 10 LOT 10 BLK 144	HAYES, KATHLEEN	792.00
30 3809-JS-144-11	3003337	BB	BAREFOOT BAY UNIT 2 PART 10 LOT 11 BLK 144	CAMPANELLI, CHRISTINE	792.00

BBRD Final Assessment Roll 19-20

30 3809-JS-144-12	3003338	BB	BAREFOOT BAY UNIT 2 PART 10 LOT 12 BLK 144	BAYKO, JANICE L	792.00
30 3809-JS-144-13	3003339	BB	BAREFOOT BAY UNIT 2 PART 10 LOT 13 BLK 144	BOURGALT, ROGER	792.00
30 3809-JS-144-14	3003340	BB	BAREFOOT BAY UNIT 2 PART 10 LOT 14 BLK 144	JONAS, CAROL	792.00
30 3809-JS-145-1	3003341	BB	BAREFOOT BAY UNIT 2 PART 10 LOT 1 BLK 145	NARDE, DANIEL G	792.00
30 3809-JS-145-2	3003342	BB	BAREFOOT BAY UNIT 2 PART 10 LOT 2 BLK 145	SWEENEY, DONALD	792.00
30 3809-JS-145-3	3003343	BB	BAREFOOT BAY UNIT 2 PART 10 LOT 3 BLK 145	MEISE, KENNETH	792.00
30 3809-JS-145-4	3003344	BB	BAREFOOT BAY UNIT 2 PART 10 LOT 4 BLK 145	STUKAS, ARTHUR A	792.00
30 3809-JS-145-5	3003345	BB	BAREFOOT BAY UNIT 2 PART 10 LOT 5 BLK 145	JOHNSON, JOHN	792.00
30 3809-JS-145-6	3003346	BB	BAREFOOT BAY UNIT 2 PART 10 LOTS 6 & 7 BLK 145	HAJEC, JAMES T	792.00
30 3809-JS-145-8	3003348	BB	BAREFOOT BAY UNIT 2 PART 10 LOT 8 BLK 145	ALLEN, BRENDA RHEA	792.00
30 3809-JS-145-9	3003349	BB	BAREFOOT BAY UNIT 2 PART 10 LOT 9 BLK 145	DVORAK, DOROTHY H	792.00
30 3809-JS-145-10	3003350	BB	BAREFOOT BAY UNIT 2 PART 10 LOT 10 BLK 145 & PT OF LOT 11 BLK A45 AS DES IN ORB 42	ERVIN, E DENNIS	792.00
30 3809-JS-145-11	3003351	BB	BAREFOOT BAY UNIT 2 PART 10 LOT 11 BLK 145 EXC ORB 4241 PG 1334	LANNING, JAY C	792.00
30 3809-JS-145-12	3003352	BB	BAREFOOT BAY UNIT 2 PART 10 LOT 12 BLK 145	ROCA, DEBORAH ANNE	792.00
30 3809-JS-145-13	3003353	BB	BAREFOOT BAY UNIT 2 PART 10 LOT 13 BLK 145	SACCOMANDI, JOHN JR	792.00
30 3809-JS-145-14	3003354	BB	BAREFOOT BAY UNIT 2 PART 10 LOT 14 BLK 145	FRY, JOHN L	792.00
30 3809-JS-145-15	3003355	BB	BAREFOOT BAY UNIT 2 PART 10 LOT 15 BLK 145	BEAKES, SUSAN	792.00
30 3809-JS-145-16	3003356	BB	BAREFOOT BAY UNIT 2 PART 10 LOT 16 BLK 145	BUCK FAMILY LIVING TRUST, THE	792.00
30 3809-JS-145-17	3003357	BB	BAREFOOT BAY UNIT 2 PART 10 LOT 17 BLK 145	SHAW, THOMAS J	792.00
30 3809-JS-145-18	3003358	BB	BAREFOOT BAY UNIT 2 PART 10 LOT 18 BLK 145	SHAW, THOMAS J	792.00
30 3809-JS-145-19	3003359	BB	BAREFOOT BAY UNIT 2 PART 10 LOT 19 BLK 145	HORKY, GEORGE J	792.00
30 3809-JS-145-20	3003360	BB	BAREFOOT BAY UNIT 2 PART 10 LOT 20 BLK 145	ROSENBERG, GEORGE	792.00
30 3809-JS-145-21	3003361	BB	BAREFOOT BAY UNIT 2 PART 10 LOT 21 BLK 145	DEMERS, DAVID M	792.00
30 3809-JS-145-22	3003362	BB	BAREFOOT BAY UNIT 2 PART 10 LOT 22 BLK 145	RYAN, WILLIAM M	792.00
30 3809-JS-145-23	3003363	BB	BAREFOOT BAY UNIT 2 PART 10 LOT 23 BLK 145	MACK, RONALD JOHN	792.00
30 3809-JS-145-24	3003364	BB	BAREFOOT BAY UNIT 2 PART 10 LOT 24 BLK 145	SMITH, TYRONE M	792.00
30 3809-JS-145-25	3003365	BB	BAREFOOT BAY UNIT 2 PART 10 LOT 25 BLK 145	SUMBLER, ARTHUR J JR	792.00
30 3809-JS-145-26	3003366	BB	BAREFOOT BAY UNIT 2 PART 10 LOT 26 BLK 145	SZALKOWSKI, BONNIE	792.00
30 3809-JS-145-27	3003367	BB	BAREFOOT BAY UNIT 2 PART 10 LOT 27 BLK 145	BARTCZAK, MICHAEL A	792.00
30 3809-JS-145-28	3003368	BB	BAREFOOT BAY UNIT 2 PART 10 LOT 28 BLK 145	BARTCZAK, MICHAEL A	792.00
30 3809-JS-145-29	3003369	BB	BAREFOOT BAY UNIT 2 PART 10 LOT 29 BLK 145	WITT, RONALD	792.00
30 3809-JS-145-30	3003370	BB	BAREFOOT BAY UNIT 2 PART 10 LOT 30 BLK 145	OWENS, RAYMOND W TRUSTEE	792.00
30 3809-JS-145-31	3003371	BB	BAREFOOT BAY UNIT 2 PART 10 LOT 31 BLK 145	MCGRRAW, DAVID K	792.00
30 3809-JS-145-32	3003372	BB	BAREFOOT BAY UNIT 2 PART 10 LOT 32 BLK 145	MCANELLY, STEVEN DOYLE	792.00
30 3809-JS-145-33	3003373	BB	BAREFOOT BAY UNIT 2 PART 10 LOT 33 BLK 145	DUMONT, LINDA R	792.00
30 3809-JS-145-34	3003374	BB	BAREFOOT BAY UNIT 2 PART 10 LOT 34 BLK 145	SCHNEIDER, HELEN	792.00
30 3809-JS-145-35	3003375	BB	BAREFOOT BAY UNIT 2 PART 10 LOT 35 BLK 145	CAMERLINGO, AJA	792.00
30 3809-JS-145-36	3003376	BB	BAREFOOT BAY UNIT 2 PART 10 LOT 36 BLK 145	WONG KAM, DARLENE A,LIFE ESTATE	792.00
30 3809-JS-145-37	3003377	BB	BAREFOOT BAY UNIT 2 PART 10 LOT 37 BLK 145	MAHONEY, RICHARD J,III	792.00
30 3809-JS-145-38	3003378	BB	BAREFOOT BAY UNIT 2 PART 10 LOT 38 BLK 145	YODER, GLENN ANTHONY	792.00
30 3809-JS-145-39	3003379	BB	BAREFOOT BAY UNIT 2 PART 10 LOT 39 BLK 145	SAVAGE, CATHERINE E	792.00
30 3809-JS-145-40	3003380	BB	BAREFOOT BAY UNIT 2 PART 10 LOT 40 BLK 145	HAMMERSTEIN, BARBARA	792.00
30 3809-JS-145-41	3003381	BB	BAREFOOT BAY UNIT 2 PART 10 LOT 41 BLK 145	FRAIZER, GEORGE A	792.00
30 3809-JS-145-42	3003382	BB	BAREFOOT BAY UNIT 2 PART 10 LOT 42 BLK 145	SAMPERI, JOHN A	792.00
30 3809-JT-128-1	3003383	BB	BAREFOOT BAY UNIT 2 PART 11 LOT 1 BLK 128	HESSERT, GARALDINE B	792.00
30 3809-JT-128-2	3003384	BB	BAREFOOT BAY UNIT 2 PART 11 LOT 2 BLK 128	BURT, MARJORIE	792.00
30 3809-JT-128-3	3003385	BB	BAREFOOT BAY UNIT 2 PART 11 LOT 3 BLK 128	ROSE, BRUCE	792.00
30 3809-JU-114-17	3003390	BB	BAREFOOT BAY UNIT 2 PART 12 LOT 17 BLK 114	ANDREA, JOSEPH	792.00
30 3809-JU-114-18	3003391	BB	BAREFOOT BAY UNIT 2 PART 12 LOT 18 BLK 114	CIMINERI, THOMAS J	792.00
30 3809-JU-114-19	3003392	BB	BAREFOOT BAY UNIT 2 PART 12 LOT 19 BLK 114	GILES, ALLEN E TRUSTEE	792.00
30 3809-JU-114-20	3003393	BB	BAREFOOT BAY UNIT 2 PART 12 LOT 20 BLK 114	BARRY, AMBROSE C TRUSTEE	792.00
30 3809-JU-114-21	3003394	BB	BAREFOOT BAY UNIT 2 PART 12 LOT 21 BLK 114	MARK, JEFFREY C TRUSTEE	792.00
30 3809-JU-114-22	3003395	BB	BAREFOOT BAY UNIT 2 PART 12 LOT 22 BLK 114	LATRAY, RANDY	792.00
30 3809-JU-114-52	3003397	BB	BAREFOOT BAY UNIT 2 PART 12 LOT 52 BLK 114	PRICE, CONNIE L	792.00
30 3809-JU-114-53	3003398	BB	BAREFOOT BAY UNIT 2 PART 12 LOT 53 BLK 114	NYSTROM, ZACHARY	792.00
30 3809-JU-114-128	3003405	BB	BAREFOOT BAY UNIT 2 PART 12 LOT 128 BLK 114	MASCOLO, GENNARO GIUSEPPE	792.00
30 3809-JU-114-129	3003406	BB	BAREFOOT BAY UNIT 2 PART 12 LOT 129 BLK 114	KAZIUKONIS, EDNA A LIFE ESTATE	792.00
30 3809-JU-114-130	3003407	BB	BAREFOOT BAY UNIT 2 PART 12 LOT 130 BLK 114	DONOGHUE, DAVID	792.00
30 3809-JU-114-131	3003408	BB	BAREFOOT BAY UNIT 2 PART 12 LOT 131 BLK 114	MARSALA, DONALD	792.00
30 3809-JU-114-132	3003409	BB	BAREFOOT BAY UNIT 2 PART 12 LOT 132 BLK 114	STUKAS, THOMAS R	792.00
30 3809-JU-114-133	3003410	BB	BAREFOOT BAY UNIT 2 PART 12 LOT 133 BLK 114	LEONHARDT, DEBORAH L	792.00
30 3809-JU-114-134	3003411	BB	BAREFOOT BAY UNIT 2 PART 12 LOT 134 BLK 114	PLANISEK, GEORGE W	792.00
30 3809-JU-114-135	3003412	BB	BAREFOOT BAY UNIT 2 PART 12 LOT 135 BLK 114	LINES, RICHARD	792.00
30 3809-JU-114-136	3003413	BB	BAREFOOT BAY UNIT 2 PART 12 LOT 136 BLK 114	HVIZDO, JOE	792.00
30 3809-JU-114-137	3003414	BB	BAREFOOT BAY UNIT 2 PART 12 LOT 137 BLK 114	WOLFE, ROBERT A	792.00
30 3809-JU-114-138	3003415	BB	BAREFOOT BAY UNIT 2 PART 12 LOT 138 BLK 114	BREWEN, PATRICIA LYNN	792.00
30 3809-JU-114-139	3003416	BB	BAREFOOT BAY UNIT 2 PART 12 LOT 139 BLK 114	INGIGNOLI, ALBINO	792.00
30 3809-JU-114-140	3003417	BB	BAREFOOT BAY UNIT 2 PART 12 LOT 140 BLK 114	LETT, DAVID	792.00
30 3809-JU-114-141	3003418	BB	BAREFOOT BAY UNIT 2 PART 12 LOT 141 BLK 114	RAY, LORAIN	792.00
30 3809-JU-114-142	3003419	BB	BAREFOOT BAY UNIT 2 PART 12 LOT 142 BLK 114	TABORELLI, DENNIS	792.00
30 3809-JU-114-143	3003420	BB	BAREFOOT BAY UNIT 2 PART 12 LOT 143 BLK 114	GUNN, BRENDAN J	792.00
30 3809-JU-114-144	3003421	BB	BAREFOOT BAY UNIT 2 PART 12 LOT 144 BLK 114	HILL, ELIZABETH J TRUSTEE	792.00
30 3809-JU-114-145	3003422	BB	BAREFOOT BAY UNIT 2 PART 12 LOT 145 BLK 114	HAHN, DAVID J	792.00
30 3809-JU-114-146	3003423	BB	BAREFOOT BAY UNIT 2 PART 12 LOT 146 BLK 114	BENEZRA, JERRY	792.00
30 3809-JU-114-147	3003424	BB	BAREFOOT BAY UNIT 2 PART 12 LOT 147 BLK 114	BOETTCHER, CAROL ANN	792.00
30 3809-LY-E	3003425	BB	BAREFOOT BAY UNIT 2 PART 10, REPLAT OF PARK AREAS TRACT E	BAREFOOT BAY RECREATION DISTRICT	-
30 3809-LY-EE	3003426	BB	BAREFOOT BAY UNIT 2 PART 10, REPLAT OF PARK AREAS TRACT EE	BAREFOOT BAY RECREATION DISTRICT	-
30 3810-JS-41-51	3003434	BB	BAREFOOT BAY UNIT 2 PART 10 LOT 51 BLK 41	STINGO, PAUL	792.00
30 3810-JS-41-52	3003435	BB	BAREFOOT BAY UNIT 2 PART 10 LOT 52 BLK 41	DRISKELL, JIMMY E	792.00
30 3810-JS-41-53	3003436	BB	BAREFOOT BAY UNIT 2 PART 10 LOT 53 BLK 41	FRASER, CATHERINE J	792.00
30 3810-JS-41-54	3003437	BB	BAREFOOT BAY UNIT 2 PART 10 LOT 54 BLK 41	ROGERS, THOMAS H	792.00
30 3810-JS-41-55	3003438	BB	BAREFOOT BAY UNIT 2 PART 10 LOT 55 BLK 41	BRUNT, WAYNE A	792.00
30 3810-JS-41-56	3003439	BB	BAREFOOT BAY UNIT 2 PART 10 LOT 56 BLK 41	TREBLEY, JAMES G	792.00

BBRD Final Assessment Roll 19-20

30 3810-JS-41-57	3003440	BB	BAREFOOT BAY UNIT 2 PART 10 LOT 57 BLK 41	DWYER, MARY A	792.00
30 3810-JS-41-58	3003441	BB	BAREFOOT BAY UNIT 2 PART 10 LOT 58 BLK 41	COPITHORNE, ALAN C	792.00
30 3810-JS-41-59	3003442	BB	BAREFOOT BAY UNIT 2 PART 10 LOT 59 BLK 41	SULLIVAN, KEVIN E	792.00
30 3810-JS-41-60	3003443	BB	BAREFOOT BAY UNIT 2 PART 10 LOT 60 BLK 41	BURKE, CHRISTOPHER W	792.00
30 3810-JS-41-61	3003444	BB	BAREFOOT BAY UNIT 2 PART 10 LOT 61 BLK 41	MC MANUS, MARY F	792.00
30 3810-JS-41-62	3003445	BB	BAREFOOT BAY UNIT 2 PART 10 LOT 62 BLK 41	BLEMBERG, WILLIAM R	792.00
30 3810-JS-41-63	3003446	BB	BAREFOOT BAY UNIT 2 PART 10 LOT 63 BLK 41	BACKLUND, CATHERINE FRANCES	792.00
30 3810-JS-41-64	3003447	BB	BAREFOOT BAY UNIT 2 PART 10 LOT 64 BLK 41	MONAHAN, WILLIAM J	792.00
30 3810-JS-41-65	3003448	BB	BAREFOOT BAY UNIT 2 PART 10 LOT 65 BLK 41	GAUDETTE, DAVID H	792.00
30 3810-JS-41-66	3003449	BB	BAREFOOT BAY UNIT 2 PART 10 LOT 66 BLK 41	SPEAR, JAMES M	792.00
30 3810-JS-41-67	3003450	BB	BAREFOOT BAY UNIT 2 PART 10 LOT 67 BLK 41	GREENWOOD, EDMUND T	792.00
30 3810-JS-54-8	3003451	BB	BAREFOOT BAY UNIT 2 PART 10 LOT 8 BLK 54	GAUMER, NANCY S	792.00
30 3810-JS-54-9	3003452	BB	BAREFOOT BAY UNIT 2 PART 10 LOT 9 BLK 54	NEGUS, JOANNE M	792.00
30 3810-JS-54-10	3003453	BB	BAREFOOT BAY UNIT 2 PART 10 LOT 10 BLK 54	BARCHI, LINDA J	792.00
30 3810-JS-54-11	3003454	BB	BAREFOOT BAY UNIT 2 PART 10 LOT 11 BLK 54	HARTMAN, MILDRED C	792.00
30 3810-JS-54-12	3003455	BB	BAREFOOT BAY UNIT 2 PART 10 LOT 12 BLK 54	MOSELEY, G JILL	792.00
30 3810-JS-54-13	3003456	BB	BAREFOOT BAY UNIT 2 PART 10 LOT 13 BLK 54	BLY, DEAN A	792.00
30 3810-JS-54-14	3003457	BB	BAREFOOT BAY UNIT 2 PART 10 LOT 14 BLK 54	BARKER, RALPH D	792.00
30 3810-JS-54-15	3003458	BB	BAREFOOT BAY UNIT 2 PART 10 LOT 15 BLK 54	BLUM, LYNN	792.00
30 3810-JS-54-16	3003459	BB	BAREFOOT BAY UNIT 2 PART 10 LOT 16 BLK 54	PEARCE, FIONA M TRUSTEE	792.00
30 3810-JS-54-17	3003460	BB	BAREFOOT BAY UNIT 2 PART 10 LOT 17 BLK 54	BUTLER, CARL J	792.00
30 3810-JS-54-18	3003461	BB	BAREFOOT BAY UNIT 2 PART 10 LOT 18 BLK 54	BARNETT, RHODA A	792.00
30 3810-JS-54-19	3003462	BB	BAREFOOT BAY UNIT 2 PART 10 LOT 19 BLK 54	BEATTIE, LYNDA	792.00
30 3810-JS-54-20	3003463	BB	BAREFOOT BAY UNIT 2 PART 10 LOT 20 BLK 54	LOWE, WILLIAM GRAYDON	792.00
30 3810-JS-54-21	3003464	BB	BAREFOOT BAY UNIT 2 PART 10 LOT 21 BLK 54	JONES, MARY E	792.00
30 3810-JS-54-22	3003465	BB	BAREFOOT BAY UNIT 2 PART 10 LOT 22 BLK 54	DAVID F NEY & CYNTHIA M NEY REVOCABI	792.00
30 3810-JS-54-23	3003466	BB	BAREFOOT BAY UNIT 2 PART 10 LOT 23 BLK 54	THOMPSON, EDWARD GENE	792.00
30 3810-JS-54-24	3003467	BB	BAREFOOT BAY UNIT 2 PART 10 LOT 24 BLK 54	REIMAAAN, MARJORIE KELLY	792.00
30 3810-JS-54-25	3003468	BB	BAREFOOT BAY UNIT 2 PART 10 LOT 25 BLK 54	JOHNSON, RICHARD A	792.00
30 3810-JS-54-26	3003469	BB	BAREFOOT BAY UNIT 2 PART 10 LOT 26 BLK 54	GILBERT, GAIL C	792.00
30 3810-JS-54-27	3003470	BB	BAREFOOT BAY UNIT 2 PART 10 LOT 27 BLK 54	CASSIDY, JOHN	792.00
30 3810-JS-54-28	3003471	BB	BAREFOOT BAY UNIT 2 PART 10 LOT 28 BLK 54	WELLS, NOEL HOWARD	792.00
30 3810-JS-54-29	3003472	BB	BAREFOOT BAY UNIT 2 PART 10 LOT 29 BLK 54	WARREN W BEERS & MARY A BEERS JOINT	792.00
30 3810-JS-54-30	3003473	BB	BAREFOOT BAY UNIT 2 PART 10 LOT 30 BLK 54	MESSINEO, JOSEPH T	792.00
30 3810-JS-54-31	3003474	BB	BAREFOOT BAY UNIT 2 PART 10 LOT 31 BLK 54	GROETSEMA, DALE	792.00
30 3810-JS-54-32	3003475	BB	BAREFOOT BAY UNIT 2 PART 10 LOT 32 BLK 54	LORIMER, THOMAS K JR	792.00
30 3810-JS-54-33	3003476	BB	BAREFOOT BAY UNIT 2 PART 10 LOT 33 BLK 54	REGAN, THOMAS P	792.00
30 3810-JS-54-34	3003477	BB	BAREFOOT BAY UNIT 2 PART 10 LOT 34 BLK 54	SMITH, SHARON A	792.00
30 3810-JS-54-35	3003478	BB	BAREFOOT BAY UNIT 2 PART 10 LOT 35 BLK 54	BERRIDGE, CAROLYN F TRUSTEE	792.00
30 3810-JS-54-36	3003479	BB	BAREFOOT BAY UNIT 2 PART 10 LOT 36 BLK 54	AUTENRIETH, ERIC G	792.00
30 3810-JS-54-37	3003480	BB	BAREFOOT BAY UNIT 2 PART 10 LOT 37 BLK 54	LITALIEN, DAVID A	792.00
30 3810-JS-54-38	3003481	BB	BAREFOOT BAY UNIT 2 PART 10 LOT 38 BLK 54	MC LAUGHLIN, JOYCE R	792.00
30 3810-JS-54-39	3003482	BB	BAREFOOT BAY UNIT 2 PART 10 LOT 39 BLK 54	BEVIS, DEXTER HELMUTH	792.00
30 3810-JS-54-40	3003483	BB	BAREFOOT BAY UNIT 2 PART 10 LOT 40 BLK 54	DIANA, SARAH LYNN	792.00
30 3810-JS-54-41	3003484	BB	BAREFOOT BAY UNIT 2 PART 10 LOT 41 BLK 54	BODWELL, JON A	792.00
30 3810-JS-54-42	3003485	BB	BAREFOOT BAY UNIT 2 PART 10 LOT 42 BLK 54	BRECK, PAUL L	792.00
30 3810-JS-54-43	3003486	BB	BAREFOOT BAY UNIT 2 PART 10 LOT 43 BLK 54	KING, PATRICIA ANN	792.00
30 3810-JS-54-44	3003487	BB	BAREFOOT BAY UNIT 2 PART 10 LOT 44 BLK 54	BEAL, KERWIN D	792.00
30 3810-JS-54-45	3003488	BB	BAREFOOT BAY UNIT 2 PART 10 LOT 45 BLK 54	PETERSON, GERALD E	792.00
30 3810-JS-54-46	3003489	BB	BAREFOOT BAY UNIT 2 PART 10 LOT 46 BLK 54	DEFIBAUGH, DONALD L	792.00
30 3810-JS-54-47	3003490	BB	BAREFOOT BAY UNIT 2 PART 10 LOT 47 BLK 54	SILVER, DONALD RYAN	792.00
30 3810-JS-54-48	3003491	BB	BAREFOOT BAY UNIT 2 PART 10 LOT 48 BLK 54	BLACK, JOHN J JR	792.00
30 3810-JS-54-49	3003492	BB	BAREFOOT BAY UNIT 2 PART 10 LOT 49 BLK 54	ODEGARD, MARK	792.00
30 3810-JS-55-1	3003493	BB	BAREFOOT BAY UNIT 2 PART 10 LOT 1 BLK 55	THOMPSON, DONALD M	792.00
30 3810-JS-55-2	3003494	BB	BAREFOOT BAY UNIT 2 PART 10 LOT 2 BLK 55	DUNHAM, EDWARD	792.00
30 3810-JS-55-3	3003495	BB	BAREFOOT BAY UNIT 2 PART 10 LOT 3 BLK 55	SOLIVAN, RICHARD	792.00
30 3810-JS-55-4	3003496	BB	BAREFOOT BAY UNIT 2 PART 10 LOT 4 BLK 55	FERREIRA, WILLIAM J	792.00
30 3810-JS-55-5	3003497	BB	BAREFOOT BAY UNIT 2 PART 10 LOT 5 BLK 55	ALTADONNA, AUGUSTINO	792.00
30 3810-JS-55-6	3003498	BB	BAREFOOT BAY UNIT 2 PART 10 LOT 6 BLK 55	MCKEE, ANTHONY GEORGE	792.00
30 3810-JS-55-7	3003499	BB	BAREFOOT BAY UNIT 2 PART 10 LOT 7 BLK 55	CONNOR, DAVID J	792.00
30 3810-JS-55-8	3003500	BB	BAREFOOT BAY UNIT 2 PART 10 LOT 8 BLK 55	SCHWARTZ, RONALD L	792.00
30 3810-JS-55-9	3003501	BB	BAREFOOT BAY UNIT 2 PART 10 LOT 9 BLK 55	BAKER, GREGORY J	792.00
30 3810-JS-55-10	3003502	BB	BAREFOOT BAY UNIT 2 PART 10 LOT 10 BLK 55	LESS, GEORGE F	792.00
30 3810-JS-55-11	3003503	BB	BAREFOOT BAY UNIT 2 PART 10 LOT 11 BLK 55	JOAN A PISCZIEWICZ TRUST	792.00
30 3810-JS-55-12	3003504	BB	BAREFOOT BAY UNIT 2 PART 10 LOT 12 BLK 55	MC CLELLAND, GLEN	792.00
30 3810-JS-55-13	3003505	BB	BAREFOOT BAY UNIT 2 PART 10 LOT 13 BLK 55	WHITTAKER, JAMES EDWIN	792.00
30 3810-JS-55-14	3003506	BB	BAREFOOT BAY UNIT 2 PART 10 LOT 14 BLK 55	CODD, MATHEW T	792.00
30 3810-JS-55-15	3003507	BB	BAREFOOT BAY UNIT 2 PART 10 LOT 15 BLK 55	SELLERS, JAMES A	792.00
30 3810-JS-55-16	3003508	BB	BAREFOOT BAY UNIT 2 PART 10 LOT 16 BLK 55	WILSON, CYNTHIA L	792.00
30 3810-JS-55-17	3003509	BB	BAREFOOT BAY UNIT 2 PART 10 LOT 17 BLK 55	COATES, JOHN LEWIS	792.00
30 3810-JS-55-18	3003510	BB	BAREFOOT BAY UNIT 2 PART 10 LOT 18 BLK 55	VAN BLARICUM, MICHAEL	792.00
30 3810-JS-55-19	3003511	BB	BAREFOOT BAY UNIT 2 PART 10 LOT 19 BLK 55	INGARGIOLA, ROBERT F	792.00
30 3810-JS-55-20	3003512	BB	BAREFOOT BAY UNIT 2 PART 10 LOT 20 BLK 55	CASSIDY, JOHN P	792.00
30 3810-JS-55-21	3003513	BB	BAREFOOT BAY UNIT 2 PART 10 LOT 21 BLK 55	SOUTHERN, LOIS R	792.00
30 3810-JS-55-22	3003514	BB	BAREFOOT BAY UNIT 2 PART 10 LOT 22 BLK 55	ALICE D SHAY-MICHEL REVOCABLE LIVING	792.00
30 3810-JS-55-23	3003515	BB	BAREFOOT BAY UNIT 2 PART 10 LOT 23 BLK 55	FRYLING, PATRICIA	792.00
30 3810-JS-55-24	3003516	BB	BAREFOOT BAY UNIT 2 PART 10 LOT 24 BLK 55	RAFFERTY, JANET M	792.00
30 3810-JS-55-25	3003517	BB	BAREFOOT BAY UNIT 2 PART 10 LOT 25 BLK 55	PELLETIER, ALFRED C	792.00
30 3810-JS-55-26	3003518	BB	BAREFOOT BAY UNIT 2 PART 10 LOT 26 BLK 55	MC DONOUGH, MARK B	792.00
30 3810-JS-55-27	3003519	BB	BAREFOOT BAY UNIT 2 PART 10 LOT 27 BLK 55	VUKSON, DENNIS	792.00
30 3810-JS-55-28	3003520	BB	BAREFOOT BAY UNIT 2 PART 10 LOT 28 BLK 55	KELLEY, ELSIE SARAH	792.00
30 3810-JS-55-29	3003521	BB	BAREFOOT BAY UNIT 2 PART 10 LOT 29 BLK 55	MCARDLE, KATHY A	792.00
30 3810-JS-55-30	3003522	BB	BAREFOOT BAY UNIT 2 PART 10 LOT 30 BLK 55	PINTO, RICHARD J	792.00

BBRD Final Assessment Roll 19-20

30 3810-JS-55-31	3003523	BB	BAREFOOT BAY UNIT 2 PART 10 LOT 31 BLK 55	HELT, JOHN W	792.00
30 3810-JS-55-32	3003524	BB	BAREFOOT BAY UNIT 2 PART 10 LOT 32 BLK 55	MARTIN MURPHY & KATHLEEN MURPHY R	792.00
30 3810-JS-55-33	3003525	BB	BAREFOOT BAY UNIT 2 PART 10 LOT 33 BLK 55	KLATTE, RICHARD T	792.00
30 3810-JS-55-34	3003526	BB	BAREFOOT BAY UNIT 2 PART 10 LOT 34 BLK 55	PRATT, JOHN	792.00
30 3810-JS-55-35	3003527	BB	BAREFOOT BAY UNIT 2 PART 10 LOT 35 BLK 55	BARTLEY, RONALD J	792.00
30 3810-JS-55-36	3003528	BB	BAREFOOT BAY UNIT 2 PART 10 LOT 36 BLK 55	KERR, MELVIN D	792.00
30 3810-JS-55-37	3003529	BB	BAREFOOT BAY UNIT 2 PART 10 LOT 37 BLK 55	FINK, SCOTT D	792.00
30 3810-JS-56-1	3003530	BB	BAREFOOT BAY UNIT 2 PART 10 LOT 1 BLK 56	TRIER, JUDITH A TRUSTEE	792.00
30 3810-JS-56-2	3003531	BB	BAREFOOT BAY UNIT 2 PART 10 LOT 2 BLK 56	VEILLEUX, JEAN N	792.00
30 3810-JS-56-3	3003532	BB	BAREFOOT BAY UNIT 2 PART 10 LOT 3 BLK 56	WHITTON, JOAN M	792.00
30 3810-JS-56-4	3003533	BB	BAREFOOT BAY UNIT 2 PART 10 LOT 4 BLK 56	PATCH, MARY S	792.00
30 3810-JS-56-5	3003534	BB	BAREFOOT BAY UNIT 2 PART 10 LOT 5 BLK 56	HELT, JOHN WILBUR	792.00
30 3810-JS-56-6	3003535	BB	BAREFOOT BAY UNIT 2 PART 10 LOT 6 BLK 56	KRAUSE, DAVID W	792.00
30 3810-JS-56-7	3003536	BB	BAREFOOT BAY UNIT 2 PART 10 LOT 7 BLK 56	HEINS, DENNIS J	792.00
30 3810-JS-56-8	3003537	BB	BAREFOOT BAY UNIT 2 PART 10 LOT 8 BLK 56	CADE, MICHAEL SEAN	792.00
30 3810-JS-56-9	3003538	BB	BAREFOOT BAY UNIT 2 PART 10 LOT 9 BLK 56	GRIFFIN, JERRY	792.00
30 3810-JS-56-10	3003539	BB	BAREFOOT BAY UNIT 2 PART 10 LOT 10 BLK 56	RABIDEAU, THOMAS M	792.00
30 3810-JS-56-11	3003540	BB	BAREFOOT BAY UNIT 2 PART 10 LOT 11 BLK 56	GILMORE, TERESA A	792.00
30 3810-JS-56-12	3003541	BB	BAREFOOT BAY UNIT 2 PART 10 LOT 12 BLK 56	GOLDSMITH, LINDA	792.00
30 3810-JS-56-13	3003542	BB	BAREFOOT BAY UNIT 2 PART 10 LOT 13 BLK 56	KROM, P M TRUSTEE	792.00
30 3810-JS-56-14	3003543	BB	BAREFOOT BAY UNIT 2 PART 10 LOT 14 BLK 56	MC NEILL, MARK A	792.00
30 3810-JS-56-15	3003544	BB	BAREFOOT BAY UNIT 2 PART 10 LOT 15 BLK 56	LENNOX, ANNE M	792.00
30 3810-JS-56-16	3003545	BB	BAREFOOT BAY UNIT 2 PART 10 LOT 16 BLK 56	O'HARA, MICHAEL J	792.00
30 3810-JS-56-17	3003546	BB	BAREFOOT BAY UNIT 2 PART 10 LOT 17 BLK 56	HABINA, MARY E	792.00
30 3810-JS-56-18	3003547	BB	BAREFOOT BAY UNIT 2 PART 10 LOT 18 BLK 56	POZZOLANO, JOSEPH JR	792.00
30 3810-JS-56-19	3003548	BB	BAREFOOT BAY UNIT 2 PART 10 LOT 19 BLK 56	UYEMURA, CAROL A	792.00
30 3810-JS-56-20	3003549	BB	BAREFOOT BAY UNIT 2 PART 10 LOT 20 BLK 56	MCNESS, LINDA	792.00
30 3810-JS-56-21	3003550	BB	BAREFOOT BAY UNIT 2 PART 10 LOT 21 BLK 56	FIAMENGO, RICHARD, LIFE ESTATE	792.00
30 3810-JS-56-22	3003551	BB	BAREFOOT BAY UNIT 2 PART 10 LOT 22 BLK 56	DESIMONE, KAREN A	792.00
30 3810-JS-56-23	3003552	BB	BAREFOOT BAY UNIT 2 PART 10 LOT 23 BLK 56	BOWLER, JOSEPH T	792.00
30 3810-JS-56-24	3003553	BB	BAREFOOT BAY UNIT 2 PART 10 LOT 24 BLK 56	WECK, PAUL R LIFE ESTATE	792.00
30 3810-JS-57-1	3003554	BB	BAREFOOT BAY UNIT 2 PART 10 LOT 1 BLK 57	LAFORTUNE, STEVEN M	792.00
30 3810-JS-57-2	3003555	BB	BAREFOOT BAY UNIT 2 PART 10 LOT 2 BLK 57	STEFFENS, PATRICK	792.00
30 3810-JS-57-3	3003556	BB	BAREFOOT BAY UNIT 2 PART 10 LOT 3 BLK 57	HASTINGS, LAWRENCE L	792.00
30 3810-JS-57-4	3003557	BB	BAREFOOT BAY UNIT 2 PART 10 LOT 4 BLK 57	BAZINET, RUTH E LIFE ESTATE	792.00
30 3810-JS-57-5	3003558	BB	BAREFOOT BAY UNIT 2 PART 10 LOT 5 BLK 57	GRAY, JOAN M	792.00
30 3810-JS-57-6	3003559	BB	BAREFOOT BAY UNIT 2 PART 10 LOT 6 BLK 57	GINN, DWAYNE T	792.00
30 3810-JS-57-7	3003560	BB	BAREFOOT BAY UNIT 2 PART 10 LOT 7 BLK 57	DUGRE, ROBERT R	792.00
30 3810-JS-57-8	3003561	BB	BAREFOOT BAY UNIT 2 PART 10 LOT 8 BLK 57	QUARTARARO, PETER L	792.00
30 3810-JS-57-9	3003562	BB	BAREFOOT BAY UNIT 2 PART 10 LOT 9 BLK 57	BEARD, LLOYD	792.00
30 3810-JS-57-10	3003563	BB	BAREFOOT BAY UNIT 2 PART 10 LOT 10 BLK 57	O'NEILL, JOHN	792.00
30 3810-JS-57-11	3003564	BB	BAREFOOT BAY UNIT 2 PART 10 LOT 11 BLK 57	ROBBINS, MARY N TRUSTEE	792.00
30 3810-JS-57-12	3003565	BB	BAREFOOT BAY UNIT 2 PART 10 LOT 12 BLK 57	WALSH, MICHAEL	792.00
30 3810-JS-57-13	3003566	BB	BAREFOOT BAY UNIT 2 PART 10 LOT 13 BLK 57	DUNCAN, PHILIP	792.00
30 3810-JS-58-1	3003567	BB	BAREFOOT BAY UNIT 2 PART 10 LOT 1 BLK 58	COPITHORNE, ALAN B	792.00
30 3810-JS-58-2	3003568	BB	BAREFOOT BAY UNIT 2 PART 10 LOT 2 BLK 58	KNAPP, DAVID	792.00
30 3810-JS-58-3	3003569	BB	BAREFOOT BAY UNIT 2 PART 10 LOT 3 BLK 58	SHEPARD, JOHN F JR	792.00
30 3810-JS-58-4	3003570	BB	BAREFOOT BAY UNIT 2 PART 10 LOT 4 BLK 58	SHEPARD, JOHN F JR	792.00
30 3810-JS-58-5	3003571	BB	BAREFOOT BAY UNIT 2 PART 10 LOT 5 BLK 58	FRANCHI, STEPHEN A	792.00
30 3810-JS-58-6	3003572	BB	BAREFOOT BAY UNIT 2 PART 10 LOT 6 BLK 58	LOBELLO, SALVATORE A	792.00
30 3810-JS-58-7	3003573	BB	BAREFOOT BAY UNIT 2 PART 10 LOT 7 BLK 58	REMILLONG, SYLVIA ELISABETH	792.00
30 3810-JS-58-8	3003574	BB	BAREFOOT BAY UNIT 2 PART 10 LOT 8 BLK 58	HALL, LAWRENCE A JR	792.00
30 3810-JS-58-9	3003575	BB	BAREFOOT BAY UNIT 2 PART 10 LOT 9 BLK 58	DIOGOSTINE, ELIZABETH A	792.00
30 3810-JS-58-10	3003576	BB	BAREFOOT BAY UNIT 2 PART 10 LOT 10 BLK 58	POLYAK, FREDERICK K	792.00
30 3810-JS-58-11	3003577	BB	BAREFOOT BAY UNIT 2 PART 10 LOT 11 BLK 58	QUINN, WILLIAM M	792.00
30 3810-JS-58-12	3003578	BB	BAREFOOT BAY UNIT 2 PART 10 LOT 12 BLK 58	JUDSON, JOAN L	792.00
30 3810-JS-58-13	3003579	BB	BAREFOOT BAY UNIT 2 PART 10 LOT 13 BLK 58	MARINELLI, FRANK	792.00
30 3810-JS-59-1	3003580	BB	BAREFOOT BAY UNIT 2 PART 10 LOT 1 BLK 59	QUEENAN, KEITH D	792.00
30 3810-JS-59-2	3003581	BB	BAREFOOT BAY UNIT 2 PART 10 LOT 2 BLK 59	JUMP, RONNIE	792.00
30 3810-JS-59-3	3003582	BB	BAREFOOT BAY UNIT 2 PART 10 LOT 3 BLK 59	WHITING, MELISSA DAWN	792.00
30 3810-JS-59-4	3003583	BB	BAREFOOT BAY UNIT 2 PART 10 LOT 4 BLK 59	PAPA, RANDAL T	792.00
30 3810-JS-59-5	3003584	BB	BAREFOOT BAY UNIT 2 PART 10 LOT 5 BLK 59	MINA, GERALDINE	792.00
30 3810-JS-59-6	3003585	BB	BAREFOOT BAY UNIT 2 PART 10 LOT 6 BLK 59	DAVIES, GARY J	792.00
30 3810-JS-59-7	3003586	BB	BAREFOOT BAY UNIT 2 PART 10 LOT 7 BLK 59	BELTRACCHI, KATHLEEN M	792.00
30 3810-JS-59-8	3003587	BB	BAREFOOT BAY UNIT 2 PART 10 LOT 8 BLK 59	STRIFFLER, RUSSELL F	792.00
30 3810-JS-59-9	3003588	BB	BAREFOOT BAY UNIT 2 PART 10 LOT 9 BLK 59	O'CONNOR, GARY	792.00
30 3810-JS-59-10	3003589	BB	BAREFOOT BAY UNIT 2 PART 10 LOT 10 BLK 59	KRAUSE, FRANCES N	792.00
30 3810-JS-59-11	3003590	BB	BAREFOOT BAY UNIT 2 PART 10 LOT 11 BLK 59	KOCH, JEFFREY J	792.00
30 3810-JS-59-12	3003591	BB	BAREFOOT BAY UNIT 2 PART 10 LOT 12 BLK 59	TERRY, FRANCIS E TRUSTEE	792.00
30 3810-JS-59-13	3003592	BB	BAREFOOT BAY UNIT 2 PART 10 LOT 13 BLK 59	THOMPSON, THOMAS R	792.00
30 3810-JS-59-14	3003593	BB	BAREFOOT BAY UNIT 2 PART 10 LOT 14 BLK 59	PARE, NANCY ANN	792.00
30 3810-JS-59-15	3003594	BB	BAREFOOT BAY UNIT 2 PART 10 LOT 15 BLK 59	KERWIN, WENDY J	792.00
30 3810-JS-59-16	3003595	BB	BAREFOOT BAY UNIT 2 PART 10 LOT 16 BLK 59	RITTENHOUSE, JAY R	792.00
30 3810-JS-59-17	3003596	BB	BAREFOOT BAY UNIT 2 PART 10 LOT 17 BLK 59	MCPHETRES, IRENE C	792.00
30 3810-JS-59-18	3003597	BB	BAREFOOT BAY UNIT 2 PART 10 LOT 18 BLK 59	CAVANAUGH, DAVID A	792.00
30 3810-JS-59-19	3003598	BB	BAREFOOT BAY UNIT 2 PART 10 LOT 19 BLK 59	STASKE, ROBERTA E	792.00
30 3810-JS-59-20	3003599	BB	BAREFOOT BAY UNIT 2 PART 10 LOT 20 BLK 59	DUNLAVY, DONAL T	792.00
30 3810-JS-59-21	3003600	BB	BAREFOOT BAY UNIT 2 PART 10 LOT 21 BLK 59	SHIPLEY, HOWARD L	792.00
30 3810-JS-59-22	3003601	BB	BAREFOOT BAY UNIT 2 PART 10 LOT 22 BLK 59	ENRICO, WILLIAM TRUSTEE	792.00
30 3810-JS-59-23	3003602	BB	BAREFOOT BAY UNIT 2 PART 10 LOT 23 BLK 59	MORRISSEAU, JOHN	792.00
30 3810-JS-59-24	3003603	BB	BAREFOOT BAY UNIT 2 PART 10 LOT 24 BLK 59	FITZGERALD, WALTER E	792.00
30 3810-JS-59-25	3003604	BB	BAREFOOT BAY UNIT 2 PART 10 LOT 25 BLK 59	DELUCA-FARDY, LORINDA MAE	792.00
30 3810-JS-59-26	3003605	BB	BAREFOOT BAY UNIT 2 PART 10 LOT 26 BLK 59	DELELYS, BONNIE L	792.00

BBRD Final Assessment Roll 19-20

30 3810-JS-60-1	3003606	BB	BAREFOOT BAY UNIT 2 PART 10 LOT 1 BLK 60	WALKER, CHARLES E	792.00
30 3810-JS-60-2	3003607	BB	BAREFOOT BAY UNIT 2 PART 10 LOT 2 BLK 60	SAWICKI, WALTER	792.00
30 3810-JS-60-3	3003608	BB	BAREFOOT BAY UNIT 2 PART 10 LOT 3 BLK 60	HARMON, PAUL F	792.00
30 3810-JS-60-4	3003609	BB	BAREFOOT BAY UNIT 2 PART 10 LOT 4 BLK 60	BARBOUR, ANN R	792.00
30 3810-JS-60-5	3003610	BB	BAREFOOT BAY UNIT 2 PART 10 LOT 5 BLK 60	DUSTON, RICHARD E	792.00
30 3810-JS-60-6	3003611	BB	BAREFOOT BAY UNIT 2 PART 10 LOT 6 BLK 60	KADLEC, MARTIN P	792.00
30 3810-JS-60-7	3003612	BB	BAREFOOT BAY UNIT 2 PART 10 LOT 7 BLK 60	REARDON, SHEILA A	792.00
30 3810-JS-60-8	3003613	BB	BAREFOOT BAY UNIT 2 PART 10 LOT 8 BLK 60	DE MARCO, FRANK	792.00
30 3810-JS-60-9	3003614	BB	BAREFOOT BAY UNIT 2 PART 10 LOT 9 BLK 60	ROBINSON, RICHARD H TRUSTEE	792.00
30 3810-JS-60-10	3003615	BB	BAREFOOT BAY UNIT 2 PART 10 LOT 10 BLK 60	VIVIAN, EARL R JR	792.00
30 3810-JS-60-11	3003616	BB	BAREFOOT BAY UNIT 2 PART 10 LOT 11 BLK 60	HAUGHWOUT, BETTY ABSHER	792.00
30 3810-JS-60-12	3003617	BB	BAREFOOT BAY UNIT 2 PART 10 LOT 12 BLK 60	BUERGER, DOUGLAS R	792.00
30 3810-JS-60-13	3003618	BB	BAREFOOT BAY UNIT 2 PART 10 LOT 13 BLK 60	WATSON, FREDERICK W	792.00
30 3810-JS-60-14	3003619	BB	BAREFOOT BAY UNIT 2 PART 10 LOT 14 BLK 60	POWERS, ROBERT B	792.00
30 3810-JS-60-15	3003620	BB	BAREFOOT BAY UNIT 2 PART 10 LOT 15 BLK 60	BLACK, KENNETH A	792.00
30 3810-JS-60-16	3003621	BB	BAREFOOT BAY UNIT 2 PART 10 LOT 16 BLK 60	PELLETIER, DANIEL R	792.00
30 3810-JS-60-17	3003622	BB	BAREFOOT BAY UNIT 2 PART 10 LOT 17 BLK 60	MADISON HECM REO VI LLC	792.00
30 3810-JS-60-18	3003623	BB	BAREFOOT BAY UNIT 2 PART 10 LOT 18 BLK 60	CURRIE, JACK DANIEL	792.00
30 3810-JS-60-19	3003624	BB	BAREFOOT BAY UNIT 2 PART 10 LOT 19 BLK 60	OLIVER, HOWARD W	792.00
30 3810-JS-60-20	3003625	BB	BAREFOOT BAY UNIT 2 PART 10 LOT 20 BLK 60	JOHNSON, JOHN A	792.00
30 3810-JS-60-21	3003626	BB	BAREFOOT BAY UNIT 2 PART 10 LOT 21 BLK 60	FEREN FAMILY LIVING TRUST	792.00
30 3810-JS-60-22	3003627	BB	BAREFOOT BAY UNIT 2 PART 10 LOT 22 BLK 60	BEVINGTON, DONNA	792.00
30 3810-JS-60-23	3003628	BB	BAREFOOT BAY UNIT 2 PART 10 LOT 23 BLK 60	LEWIS, ROBERT	792.00
30 3810-JS-60-24	3003629	BB	BAREFOOT BAY UNIT 2 PART 10 LOT 24 BLK 60	JOHNSTON, NANCY C	792.00
30 3810-JS-60-25	3003630	BB	BAREFOOT BAY UNIT 2 PART 10 LOT 25 BLK 60	MISSAD, DAPHNIA MARIE TRUSTEE	792.00
30 3810-JS-60-26	3003631	BB	BAREFOOT BAY UNIT 2 PART 10 LOT 26 BLK 60	SCHRIVER-MICKLEY, LYNN	792.00
30 3810-JS-60-27	3003632	BB	BAREFOOT BAY UNIT 2 PART 10 LOT 27 BLK 60	STACK, MARK P, SR	792.00
30 3810-JS-60-28	3003633	BB	BAREFOOT BAY UNIT 2 PART 10 LOT 28 BLK 60	NICOLO, SEBASTIAN	792.00
30 3810-JS-60-29	3003634	BB	BAREFOOT BAY UNIT 2 PART 10 LOT 29 BLK 60	GIRARD, DOROTHY A	792.00
30 3810-JS-60-30	3003635	BB	BAREFOOT BAY UNIT 2 PART 10 LOT 30 BLK 60	OSTMANN, ELLEN	792.00
30 3810-JS-60-31	3003636	BB	BAREFOOT BAY UNIT 2 PART 10 LOT 31 BLK 60	ARTHUR RICHARD SAVARIA REVOCABLE TR	792.00
30 3810-JS-60-32	3003637	BB	BAREFOOT BAY UNIT 2 PART 10 LOT 32 BLK 60	JAMES, CHARLES	792.00
30 3810-JS-60-33	3003638	BB	BAREFOOT BAY UNIT 2 PART 10 LOT 33 BLK 60	SPEAR, JAMES M	792.00
30 3810-JS-60-34	3003639	BB	BAREFOOT BAY UNIT 2 PART 10 LOT 34 BLK 60	MICKLEY, LYNN S	792.00
30 3810-JS-60-35	3003640	BB	BAREFOOT BAY UNIT 2 PART 10 LOT 35 BLK 60	BOTINDARI, DANA A	792.00
30 3810-JS-60-36	3003641	BB	BAREFOOT BAY UNIT 2 PART 10 LOT 36 BLK 60	APPLEMAN, MARGARET A	792.00
30 3810-JS-60-37	3003642	BB	BAREFOOT BAY UNIT 2 PART 10 LOT 37 BLK 60	DWYER, ROBERT A	792.00
30 3810-JS-60-38	3003643	BB	BAREFOOT BAY UNIT 2 PART 10 LOT 38 BLK 60	BERLYN, MICHEAL STEVEN	792.00
30 3810-JS-60-39	3003644	BB	BAREFOOT BAY UNIT 2 PART 10 LOT 39 BLK 60	COLE, ROBERT L	792.00
30 3810-JS-60-40	3003645	BB	BAREFOOT BAY UNIT 2 PART 10 LOT 40 BLK 60	LEROUX, LEONARD A	792.00
30 3810-JS-60-41	3003646	BB	BAREFOOT BAY UNIT 2 PART 10 LOT 41 BLK 60	KIROUAC, DANIEL	792.00
30 3810-JS-60-42	3003647	BB	BAREFOOT BAY UNIT 2 PART 10 LOT 42 BLK 60	KIROUAC, DANIEL	792.00
30 3810-JS-60-43	3003648	BB	BAREFOOT BAY UNIT 2 PART 10 LOT 43 BLK 60	HILLIER, RAE	792.00
30 3810-JS-60-44	3003649	BB	BAREFOOT BAY UNIT 2 PART 10 LOT 44 BLK 60	BUSTA, DANIEL J	792.00
30 3810-JS-60-45	3003650	BB	BAREFOOT BAY UNIT 2 PART 10 LOT 45 BLK 60	QUINN, ANN MC LAUGHLIN	792.00
30 3810-JS-60-46	3003651	BB	BAREFOOT BAY UNIT 2 PART 10 LOT 46 BLK 60	ST GEORGE, LORETTA M, LIFE ESTATE	792.00
30 3810-JS-60-47	3003652	BB	BAREFOOT BAY UNIT 2 PART 10 LOT 47 BLK 60	SANDERS, GEORGE A	792.00
30 3810-JS-60-48	3003653	BB	BAREFOOT BAY UNIT 2 PART 10 LOT 48 BLK 60	SMITS, JOHN J	792.00
30 3810-JS-60-49	3003654	BB	BAREFOOT BAY UNIT 2 PART 10 LOT 49 BLK 60	SCHNEIDER, RICHARD R JR	792.00
30 3810-JS-60-50	3003655	BB	BAREFOOT BAY UNIT 2 PART 10 LOT 50 BLK 60	LEYDON, KELLY	792.00
30 3810-JS-60-51	3003656	BB	BAREFOOT BAY UNIT 2 PART 10 LOT 51 BLK 60	FENNELL, MARY PATRICIA	792.00
30 3810-JS-60-52	3003657	BB	BAREFOOT BAY UNIT 2 PART 10 LOT 52 BLK 60	MORGAN, LYNN	792.00
30 3810-JS-60-53	3003658	BB	BAREFOOT BAY UNIT 2 PART 10 LOT 53 BLK 60	MATIKO, PAUL	792.00
30 3810-JS-60-54	3003659	BB	BAREFOOT BAY UNIT 2 PART 10 LOT 54 BLK 60	PETRILLO, ROGER A SR	792.00
30 3810-JS-60-55	3003660	BB	BAREFOOT BAY UNIT 2 PART 10 LOT 55 BLK 60	MC CREA, RICHARD H	792.00
30 3810-JS-60-56	3003661	BB	BAREFOOT BAY UNIT 2 PART 10 LOT 56 BLK 60	FOISY, DAVID	792.00
30 3810-JS-60-57	3003662	BB	BAREFOOT BAY UNIT 2 PART 10 LOT 57 BLK 60	GURKA, DOROTHY	792.00
30 3810-JS-60-58	3003663	BB	BAREFOOT BAY UNIT 2 PART 10 LOT 58 BLK 60	CHUNKA, DONALD D	792.00
30 3810-JS-60-59	3003664	BB	BAREFOOT BAY UNIT 2 PART 10 LOT 59 BLK 60	LAWRENCE, HENRY, III SIDNEY	792.00
30 3810-JS-60-60	3003665	BB	BAREFOOT BAY UNIT 2 PART 10 LOT 60 BLK 60	KENNEDY, PATRICIA A	792.00
30 3810-JS-60-61	3003666	BB	BAREFOOT BAY UNIT 2 PART 10 LOT 61 BLK 60	ROY, TIMOTHY S	792.00
30 3810-JS-60-62	3003667	BB	BAREFOOT BAY UNIT 2 PART 10 LOT 62 BLK 60	EAST, GARY	792.00
30 3810-JS-60-63	3003668	BB	BAREFOOT BAY UNIT 2 PART 10 LOT 63 BLK 60	WINKLER, WILLIAM C	792.00
30 3810-JS-60-64	3003669	BB	BAREFOOT BAY UNIT 2 PART 10 LOT 64 BLK 60	LAW, MARY	792.00
30 3810-JS-60-65	3003670	BB	BAREFOOT BAY UNIT 2 PART 10 LOT 65 BLK 60	LECESSE, JAMES V	792.00
30 3810-JS-60-66	3003671	BB	BAREFOOT BAY UNIT 2 PART 10 LOT 66 BLK 60	COX, MICHAEL D	792.00
30 3810-JS-60-67	3003672	BB	BAREFOOT BAY UNIT 2 PART 10 LOT 67 BLK 60	EVANS, MARIEANN H	792.00
30 3810-JS-60-68	3003673	BB	BAREFOOT BAY UNIT 2 PART 10 LOT 68 BLK 60	MOTT, JAMES E	792.00
30 3810-JS-60-69	3003674	BB	BAREFOOT BAY UNIT 2 PART 10 LOT 69 BLK 60	COOK, FREDERICK W	792.00
30 3810-JS-60-70	3003675	BB	BAREFOOT BAY UNIT 2 PART 10 LOT 70 BLK 60	MAHONEY, EUGENE R	792.00
30 3810-JS-60-71	3003676	BB	BAREFOOT BAY UNIT 2 PART 10 LOT 71 BLK 60	REIMER, DONALD G	792.00
30 3810-JS-60-72	3003677	BB	BAREFOOT BAY UNIT 2 PART 10 LOT 72 BLK 60	BOUCHER, DIANE R	792.00
30 3810-JS-60-73	3003678	BB	BAREFOOT BAY UNIT 2 PART 10 LOT 73 BLK 60	BUHLMANN, MARILYN	792.00
30 3810-JS-60-74	3003679	BB	BAREFOOT BAY UNIT 2 PART 10 LOT 74 BLK 60	SNYDER, DENNIS HOWARD	792.00
30 3810-JS-60-75	3003680	BB	BAREFOOT BAY UNIT 2 PART 10 LOT 75 BLK 60	RAMAH, RUSSELL L	792.00
30 3810-JS-60-76	3003681	BB	BAREFOOT BAY UNIT 2 PART 10 LOT 76 BLK 60	BONCEK, JOHN L	792.00
30 3810-JS-60-77	3003682	BB	BAREFOOT BAY UNIT 2 PART 10 LOT 77 BLK 60	FLYNN, DANIEL P	792.00
30 3810-JS-60-78	3003683	BB	BAREFOOT BAY UNIT 2 PART 10 LOT 78 BLK 60	CORBO, JOSEPH L	792.00
30 3810-JS-60-79	3003684	BB	BAREFOOT BAY UNIT 2 PART 10 LOT 79 BLK 60	CRAFTON, LONNIE D	792.00
30 3810-JS-60-80	3003685	BB	BAREFOOT BAY UNIT 2 PART 10 LOT 80 BLK 60	WALSH, JEAN M	792.00
30 3810-JS-60-81	3003686	BB	BAREFOOT BAY UNIT 2 PART 10 LOT 81 BLK 60	SMITH, RONALD L	792.00
30 3810-JS-60-82	3003687	BB	BAREFOOT BAY UNIT 2 PART 10 LOT 82 BLK 60	SWEENEY, JOYCE WILLIAMS	792.00
30 3810-JS-60-83	3003688	BB	BAREFOOT BAY UNIT 2 PART 10 LOT 83 BLK 60	ZIEGLER, JOSEPH	792.00
30 3810-JS-60-84	3003689	BB	BAREFOOT BAY UNIT 2 PART 10 LOT 84 BLK 60		
30 3810-JS-60-85	3003690	BB	BAREFOOT BAY UNIT 2 PART 10 LOT 85 BLK 60		
30 3810-JS-60-86	3003691	BB	BAREFOOT BAY UNIT 2 PART 10 LOT 86 BLK 60		
30 3810-JS-60-87	3003692	BB	BAREFOOT BAY UNIT 2 PART 10 LOT 87 BLK 60		
30 3810-JS-60-88	3003693	BB	BAREFOOT BAY UNIT 2 PART 10 LOT 88 BLK 60		
30 3810-JS-60-89	3003694	BB	BAREFOOT BAY UNIT 2 PART 10 LOT 89 BLK 60		
30 3810-JS-60-90	3003695	BB	BAREFOOT BAY UNIT 2 PART 10 LOT 90 BLK 60		
30 3810-JS-60-91	3003696	BB	BAREFOOT BAY UNIT 2 PART 10 LOT 91 BLK 60		

BBRD Final Assessment Roll 19-20

30 3810-JS-66-1	3003697	BB	BAREFOOT BAY UNIT 2 PART 10 LOT 1 BLK 66	STAPLES, PETER J	792.00
30 3810-JS-66-2	3003698	BB	BAREFOOT BAY UNIT 2 PART 10 LOT 2 BLK 66	CAMPBELL, BRIAN H	792.00
30 3810-JS-66-3	3003699	BB	BAREFOOT BAY UNIT 2 PART 10 LOT 3 BLK 66	REED, JESS G	792.00
30 3810-JS-66-4	3003700	BB	BAREFOOT BAY UNIT 2 PART 10 LOT 4 BLK 66	HOUESHELDT, LAURA	792.00
30 3810-JS-66-5	3003701	BB	BAREFOOT BAY UNIT 2 PART 10 LOT 5 BLK 66	HITCHCOCK, STEVEN DAVID	792.00
30 3810-JS-66-6	3003702	BB	BAREFOOT BAY UNIT 2 PART 10 LOT 6 BLK 66	MUIR, STEPHANIE RAE	792.00
30 3810-JS-66-7	3003703	BB	BAREFOOT BAY UNIT 2 PART 10 LOT 7 BLK 66	MARIANI, JOSEPH A	792.00
30 3810-JS-66-8	3003704	BB	BAREFOOT BAY UNIT 2 PART 10 LOT 8 BLK 66	BELL, WALTER I	792.00
30 3810-JS-66-9	3003705	BB	BAREFOOT BAY UNIT 2 PART 10 LOTS 9,10 BLK 66	HURLBURT, RICHARD M	792.00
30 3810-JS-66-11	3003707	BB	BAREFOOT BAY UNIT 2 PART 10 LOT 11 BLK 66	FELCH, CHARLES	792.00
30 3810-JS-66-12	3003708	BB	BAREFOOT BAY UNIT 2 PART 10 LOT 12 BLK 66	MC LAUGHLIN, RENA	792.00
30 3810-JS-66-13	3003709	BB	BAREFOOT BAY UNIT 2 PART 10 LOT 13 BLK 66	MACISAAC, FRANCIS W	792.00
30 3810-JS-67-1	3003710	BB	BAREFOOT BAY UNIT 2 PART 10 LOT 1 BLK 67	Flick, JOHN D	792.00
30 3810-JS-67-2	3003711	BB	BAREFOOT BAY UNIT 2 PART 10 LOT 2 BLK 67	ELI, ELIEZER	792.00
30 3810-JS-67-3	3003712	BB	BAREFOOT BAY UNIT 2 PART 10 LOT 3 BLK 67	UZUPUS, DEBORAH CELESTE	792.00
30 3810-JS-67-4	3003713	BB	BAREFOOT BAY UNIT 2 PART 10 LOT 4 BLK 67	SOUCY, JOHN	792.00
30 3810-JS-67-5	3003714	BB	BAREFOOT BAY UNIT 2 PART 10 LOT 5 BLK 67	SOUCY, JOHN	792.00
30 3810-JS-67-6	3003715	BB	BAREFOOT BAY UNIT 2 PART 10 LOT 6 BLK 67	PETERS, LESLIE R	792.00
30 3810-JS-67-7	3003716	BB	BAREFOOT BAY UNIT 2 PART 10 LOT 7 BLK 67	WRIGHT, RAYMOND J JR	792.00
30 3810-JS-67-8	3003717	BB	BAREFOOT BAY UNIT 2 PART 10 LOT 8 BLK 67	BALDWIN, BETH A	792.00
30 3810-JS-67-9	3003718	BB	BAREFOOT BAY UNIT 2 PART 10 LOT 9 BLK 67	FRIZZELL, LORI ANNE	792.00
30 3810-JS-67-10	3003719	BB	BAREFOOT BAY UNIT 2 PART 10 LOT 10 BLK 67	FERCHAK, BARBARA A	792.00
30 3810-JS-67-11	3003720	BB	BAREFOOT BAY UNIT 2 PART 10 LOT 11 BLK 67	CONSTANTINO, EDWARD M	792.00
30 3810-JS-67-12	3003721	BB	BAREFOOT BAY UNIT 2 PART 10 LOT 12 BLK 67	HUNT, SANDRA L	792.00
30 3810-JS-67-13	3003722	BB	BAREFOOT BAY UNIT 2 PART 10 LOT 13 BLK 67	KWEK, DEAN	792.00
30 3810-JS-67-14	3003723	BB	BAREFOOT BAY UNIT 2 PART 10 LOT 14 BLK 67	MC DONOUGH, MARK	792.00
30 3810-JS-67-15	3003724	BB	BAREFOOT BAY UNIT 2 PART 10 LOT 15 BLK 67	NAGLE, THOMAS F	792.00
30 3810-JS-67-16	3003725	BB	BAREFOOT BAY UNIT 2 PART 10 LOT 16 BLK 67	FRANCABANDERA, LUCA	792.00
30 3810-JS-67-17	3003726	BB	BAREFOOT BAY UNIT 2 PART 10 LOT 17 BLK 67	MCLEOD, MARK ANGUS	792.00
30 3810-JS-67-18	3003727	BB	BAREFOOT BAY UNIT 2 PART 10 LOT 18 BLK 67	COLLETTI, ALEXANDER B	792.00
30 3810-JS-67-19	3003728	BB	BAREFOOT BAY UNIT 2 PART 10 LOT 19 BLK 67	MACKIEWICZ, WALTER J	792.00
30 3810-JS-67-20	3003729	BB	BAREFOOT BAY UNIT 2 PART 10 LOT 20 BLK 67	KOPCIK, MICHAEL	792.00
30 3810-JS-67-21	3003730	BB	BAREFOOT BAY UNIT 2 PART 10 LOT 21 BLK 67	DEAN ALLEN FREY REVOCABLE TRUST	792.00
30 3810-JS-67-22	3003731	BB	BAREFOOT BAY UNIT 2 PART 10 LOT 22 BLK 67	GAY, MATTHEW	792.00
30 3810-JS-67-23	3003732	BB	BAREFOOT BAY UNIT 2 PART 10 LOT 23 BLK 67	DOUCETTE, JEFFREY JEAN	792.00
30 3810-JS-67-24	3003733	BB	BAREFOOT BAY UNIT 2 PART 10 LOT 24 BLK 67	O'REILLY, DAN TRUSTEE	792.00
30 3810-JS-68-1	3003734	BB	BAREFOOT BAY UNIT 2 PART 10 LOT 1 BLK 68	ST JOHN, DONALD	792.00
30 3810-JS-68-2	3003735	BB	BAREFOOT BAY UNIT 2 PART 10 LOT 2 BLK 68	CREAGH, BRENDAN	792.00
30 3810-JS-68-3	3003736	BB	BAREFOOT BAY UNIT 2 PART 10 LOT 3 BLK 68	GALLO, MARK J	792.00
30 3810-JS-68-4	3003737	BB	BAREFOOT BAY UNIT 2 PART 10 LOT 4 BLK 68	DIANA, JO ANNE S	792.00
30 3810-JS-68-5	3003738	BB	BAREFOOT BAY UNIT 2 PART 10 LOT 5 BLK 68	LAKE, EMERY W	792.00
30 3810-JS-68-6	3003739	BB	BAREFOOT BAY UNIT 2 PART 10 LOT 6 BLK 68	MILLER, PATRICIA R	792.00
30 3810-JS-68-7	3003740	BB	BAREFOOT BAY UNIT 2 PART 10 LOT 7 BLK 68	UNGER, PETER	792.00
30 3810-JS-68-8	3003741	BB	BAREFOOT BAY UNIT 2 PART 10 LOT 8 BLK 68	SLATTERY, TRACY ANN	792.00
30 3810-JS-68-9	3003742	BB	BAREFOOT BAY UNIT 2 PART 10 LOT 9 BLK 68	CAREY, COLETTE	792.00
30 3810-JS-68-10	3003743	BB	BAREFOOT BAY UNIT 2 PART 10 LOT 10 BLK 68	DEAN, RONALD J	792.00
30 3810-JS-68-11	3003744	BB	BAREFOOT BAY UNIT 2 PART 10 LOT 11 BLK 68	MARINO, JOSEPH C	792.00
30 3810-JS-68-12	3003745	BB	BAREFOOT BAY UNIT 2 PART 10 LOT 12 BLK 68	MILLER, JOYCE ANN	792.00
30 3810-JS-68-13	3003746	BB	BAREFOOT BAY UNIT 2 PART 10 LOT 13 BLK 68	SIMPSON, NANCY MARION	792.00
30 3810-JS-68-14	3003747	BB	BAREFOOT BAY UNIT 2 PART 10 LOT 14 BLK 68	DAHLGREN, RAYMOND P	792.00
30 3810-JS-68-15	3003748	BB	BAREFOOT BAY UNIT 2 PART 10 LOT 15 BLK 68	THORN, DAVID F	792.00
30 3810-JS-68-16	3003749	BB	BAREFOOT BAY UNIT 2 PART 10 LOT 16 BLK 68	JONES, ROBERT	792.00
30 3810-JS-68-17	3003750	BB	BAREFOOT BAY UNIT 2 PART 10 LOT 17 BLK 68	MAHER, JAMES C JR	792.00
30 3810-JS-68-18	3003751	BB	BAREFOOT BAY UNIT 2 PART 10 LOT 18 BLK 68	BICKLEY, CAROL A	792.00
30 3810-JS-68-19	3003752	BB	BAREFOOT BAY UNIT 2 PART 10 LOT 19 BLK 68	GIANNAVEI, FRANK M	792.00
30 3810-JS-68-20	3003753	BB	BAREFOOT BAY UNIT 2 PART 10 LOT 20 BLK 68	O'KELLEY, TERRY WAYNE	792.00
30 3810-JS-68-21	3003754	BB	BAREFOOT BAY UNIT 2 PART 10 LOT 21 BLK 68	MC CLOSKEY, FRANCIS X	792.00
30 3810-JS-68-22	3003755	BB	BAREFOOT BAY UNIT 2 PART 10 LOT 22 BLK 68	WHITNEY, JACQUELINE A TRUSTEE	792.00
30 3810-JS-68-23	3003756	BB	BAREFOOT BAY UNIT 2 PART 10 LOT 23 BLK 68	O'CARROLL, JOHN X	792.00
30 3810-JS-68-24	3003757	BB	BAREFOOT BAY UNIT 2 PART 10 LOT 24 BLK 68	ULGHERAIT, JOSEPH J	792.00
30 3810-JS-68-25	3003758	BB	BAREFOOT BAY UNIT 2 PART 10 LOT 25 BLK 68	DICKERMAN, DONALD C JR	792.00
30 3810-JS-68-26	3003759	BB	BAREFOOT BAY UNIT 2 PART 10 LOT 26 BLK 68	COTTER, MICHAEL B	792.00
30 3810-JS-68-27	3003760	BB	BAREFOOT BAY UNIT 2 PART 10 LOT 27 BLK 68	COFFEY, PETER L	792.00
30 3810-JS-68-28	3003761	BB	BAREFOOT BAY UNIT 2 PART 10 LOT 28 BLK 68	MALONE-MARINO, MAUREEN E	792.00
30 3810-JS-68-29	3003762	BB	BAREFOOT BAY UNIT 2 PART 10 LOT 29 BLK 68	KING, DEBORAH	792.00
30 3810-JS-68-30	3003763	BB	BAREFOOT BAY UNIT 2 PART 10 LOT 30 BLK 68	JAYNES, LINDA L	792.00
30 3810-JS-68-31	3003764	BB	BAREFOOT BAY UNIT 2 PART 10 LOT 31 BLK 68	OGLE, STANLEY E	792.00
30 3810-JS-68-32	3003765	BB	BAREFOOT BAY UNIT 2 PART 10 LOT 32 BLK 68	ROBINS, GREGORY G	792.00
30 3810-JS-68-33	3003766	BB	BAREFOOT BAY UNIT 2 PART 10 LOT 33 BLK 68	GRAZIOSI, LUZ M	792.00
30 3810-JS-68-34	3003767	BB	BAREFOOT BAY UNIT 2 PART 10 LOT 34 BLK 68	HAPPY, CYNTHIA A	792.00
30 3810-JS-68-35	3003768	BB	BAREFOOT BAY UNIT 2 PART 10 LOT 35 BLK 68	KIRCHNER, DAWN	792.00
30 3810-JS-68-36	3003769	BB	BAREFOOT BAY UNIT 2 PART 10 LOT 36 BLK 68	BARNEY, MARGO	792.00
30 3810-JS-68-37	3003770	BB	BAREFOOT BAY UNIT 2 PART 10 LOT 37 BLK 68	MERLO, JEROME	792.00
30 3810-JS-69-1	3003771	BB	BAREFOOT BAY UNIT 2 PART 10 LOT 1 BLK 69	GUAY, JEAN CLAUDE	792.00
30 3810-JS-69-2	3003772	BB	BAREFOOT BAY UNIT 2 PART 10 LOT 2 BLK 69	DORR, BEVERLY A TRUSTEE	792.00
30 3810-JS-69-3	3003773	BB	BAREFOOT BAY UNIT 2 PART 10 LOT 3 BLK 69	HALLERAN, JOHN MARTIN, JR	792.00
30 3810-JS-69-4	3003774	BB	BAREFOOT BAY UNIT 2 PART 10 LOT 4 BLK 69	DANNIC, EDWARD JOSEPH TRUSTEE	792.00
30 3810-JS-69-5	3003775	BB	BAREFOOT BAY UNIT 2 PART 10 LOT 5 BLK 69	CALLAHAN, LEONARD E	792.00
30 3810-JS-69-6	3003776	BB	BAREFOOT BAY UNIT 2 PART 10 LOT 6 BLK 69	ECKMARK, KARY L	792.00
30 3810-JS-69-7	3003777	BB	BAREFOOT BAY UNIT 2 PART 10 LOT 7 BLK 69	COX, CLAIRE J	792.00
30 3810-JS-69-8	3003778	BB	BAREFOOT BAY UNIT 2 PART 10 LOT 8 BLK 69	HUTT, WARREN DAVID	792.00
30 3810-JS-69-9	3003779	BB	BAREFOOT BAY UNIT 2 PART 10 LOT 9 BLK 69	KENNEY, ALBION L JR	792.00
30 3810-JS-69-10	3003780	BB	BAREFOOT BAY UNIT 2 PART 10 LOT 10 BLK 69	GARDNER, ROBERT C	792.00

BBRD Final Assessment Roll 19-20

30 3810-JS-69-11	3003781	BB	BAREFOOT BAY UNIT 2 PART 10 LOT 11 BLK 69	HURST, JOHN C	792.00
30 3810-JS-69-12	3003782	BB	BAREFOOT BAY UNIT 2 PART 10 LOT 12 BLK 69	GIANNAVEI, FRANK M	792.00
30 3810-JS-69-13	3003783	BB	BAREFOOT BAY UNIT 2 PART 10 LOT 13 BLK 69	POISSANT, NICOLE	792.00
30 3810-JS-69-14	3003784	BB	BAREFOOT BAY UNIT 2 PART 10 LOTS 14 & 15 BLK 69	SEIVERD, JOSEPH H	792.00
30 3810-JS-69-16	3003786	BB	BAREFOOT BAY UNIT 2 PART 10 LOT 16 BLK 69	HOFFMANN, ALFRED	792.00
30 3810-JS-69-17	3003787	BB	BAREFOOT BAY UNIT 2 PART 10 LOT 17 BLK 69	JILLSON, CHARLOTTE A	792.00
30 3810-JS-69-18	3003788	BB	BAREFOOT BAY UNIT 2 PART 10 LOT 18 BLK 69	CONKLIN, LANG WALKER	792.00
30 3810-JS-69-19	3003789	BB	BAREFOOT BAY UNIT 2 PART 10 LOT 19 BLK 69	RAUSCHER, ALICE B TRUSTEE	792.00
30 3810-JS-69-20	3003790	BB	BAREFOOT BAY UNIT 2 PART 10 LOT 20 BLK 69	BENDER, JOHN T	792.00
30 3810-JS-69-21	3003791	BB	BAREFOOT BAY UNIT 2 PART 10 LOT 21 BLK 69	BROWN, NANCY L	792.00
30 3810-JS-69-22	3003792	BB	BAREFOOT BAY UNIT 2 PART 10 LOT 22 BLK 69	HUSTY, JOSEPH F	792.00
30 3810-JS-69-23	3003793	BB	BAREFOOT BAY UNIT 2 PART 10 LOT 23 BLK 69	BOEKE, CHARLENE CONTANZO	792.00
30 3810-JS-69-24	3003794	BB	BAREFOOT BAY UNIT 2 PART 10 LOT 24 BLK 69	DOHERTY, CHARLES L	792.00
30 3810-JS-69-25	3003795	BB	BAREFOOT BAY UNIT 2 PART 10 LOT 25 BLK 69	LYNN, GERALD S	792.00
30 3810-JS-69-26	3003796	BB	BAREFOOT BAY UNIT 2 PART 10 LOT 26 BLK 69	CLICHE, RAYMOND R	792.00
30 3810-JS-69-27	3003797	BB	BAREFOOT BAY UNIT 2 PART 10 LOTS 27, 28 BLK 69	WROBEL, BEATRICE A	792.00
30 3810-JS-69-29	3003799	BB	BAREFOOT BAY UNIT 2 PART 10 LOT 29 BLK 69	SAKOWSKI, EDWARD F	792.00
30 3810-JS-69-30	3003800	BB	BAREFOOT BAY UNIT 2 PART 10 LOT 30 BLK 69	HERKALO, ROBERT W	792.00
30 3810-JS-69-31	3003801	BB	BAREFOOT BAY UNIT 2 PART 10 LOT 31 BLK 69	FELDMAN, RUTH LEAH	792.00
30 3810-JS-69-32	3003802	BB	BAREFOOT BAY UNIT 2 PART 10 LOT 32 BLK 69	DAY, JANIE D	792.00
30 3810-JS-69-33	3003803	BB	BAREFOOT BAY UNIT 2 PART 10 LOT 33 BLK 69	CALLIGAN, EDWARD J	792.00
30 3810-JS-69-34	3003804	BB	BAREFOOT BAY UNIT 2 PART 10 LOT 34 BLK 69	ROGERS, ARLENE MARTIN	792.00
30 3810-JS-69-35	3003805	BB	BAREFOOT BAY UNIT 2 PART 10 LOT 35 BLK 69	PHELPS, CLINTON R	792.00
30 3810-JS-69-36	3003806	BB	BAREFOOT BAY UNIT 2 PART 10 LOT 36 BLK 69	JOHNSON, CHARLES B	792.00
30 3810-JS-69-37	3003807	BB	BAREFOOT BAY UNIT 2 PART 10 LOT 37 BLK 69	MOTTAU, JANICE R	792.00
30 3810-JS-69-38	3003808	BB	BAREFOOT BAY UNIT 2 PART 10 LOT 38 BLK 69	FRIAR, ILA F	792.00
30 3810-JS-69-39	3003809	BB	BAREFOOT BAY UNIT 2 PART 10 LOT 39 BLK 69	SKENE, JUDY A	792.00
30 3810-JS-69-40	3003810	BB	BAREFOOT BAY UNIT 2 PART 10 LOT 40 BLK 69	FRENCH, DAVID A	792.00
30 3810-JS-69-41	3003811	BB	BAREFOOT BAY UNIT 2 PART 10 LOT 41 BLK 69	TIERNEY, JAMES C	792.00
30 3810-JS-69-42	3003812	BB	BAREFOOT BAY UNIT 2 PART 10 LOT 42 BLK 69	LYNDS, FLOYD J JR	792.00
30 3810-JS-69-43	3003813	BB	BAREFOOT BAY UNIT 2 PART 10 LOT 43 BLK 69	CYPHER, VIRGIL ALLEN	792.00
30 3810-JS-69-44	3003814	BB	BAREFOOT BAY UNIT 2 PART 10 LOT 44 BLK 69	HIRST FAMILY REVOCABLE LIVING TRUST	792.00
30 3810-JS-69-45	3003815	BB	BAREFOOT BAY UNIT 2 PART 10 LOT 45 BLK 69	CRAWFORD, CYNTHIA ANN	792.00
30 3810-JS-69-46	3003816	BB	BAREFOOT BAY UNIT 2 PART 10 LOT 46 BLK 69	WHITE, CARL J	792.00
30 3810-JS-69-47	3003817	BB	BAREFOOT BAY UNIT 2 PART 10 LOT 47 BLK 69	GULICK, DUANE J	792.00
30 3810-JS-69-48	3003818	BB	BAREFOOT BAY UNIT 2 PART 10 LOT 48 BLK 69	MCCABE, MICHAEL EDWARD	792.00
30 3810-JS-69-49	3003819	BB	BAREFOOT BAY UNIT 2 PART 10 LOT 49 BLK 69	HOPKINS, JOHN R, JR	792.00
30 3810-JS-70-1	3003820	BB	BAREFOOT BAY UNIT 2 PART 10 LOT 1 BLK 70	APPLEGATE, ROBERT	792.00
30 3810-JS-70-2	3003821	BB	BAREFOOT BAY UNIT 2 PART 10 LOT 2 BLK 70	GORMAN, STEPHEN J	792.00
30 3810-JS-70-3	3003822	BB	BAREFOOT BAY UNIT 2 PART 10 LOT 3 BLK 70	MOORE, AIDA L	792.00
30 3810-JS-70-4	3003823	BB	BAREFOOT BAY UNIT 2 PART 10 LOT 4 BLK 70	CROSBY, ROBERT KEVIN	792.00
30 3810-JS-70-5	3003824	BB	BAREFOOT BAY UNIT 2 PART 10 LOT 5 BLK 70	OSWALT, GARY A	792.00
30 3810-JS-70-6	3003825	BB	BAREFOOT BAY UNIT 2 PART 10 LOT 6 BLK 70	HERVEY, DIANE G	792.00
30 3810-JS-70-7	3003826	BB	BAREFOOT BAY UNIT 2 PART 10 LOT 7 BLK 70	LING, JAMES C	792.00
30 3810-JS-70-8	3003827	BB	BAREFOOT BAY UNIT 2 PART 10 LOT 8 BLK 70	PATE, PATRICIA LIFE ESTATE	792.00
30 3810-JS-70-9	3003828	BB	BAREFOOT BAY UNIT 2 PART 10 LOT 9 BLK 70	EVANS, ARLENE V	792.00
30 3810-JS-70-10	3003829	BB	BAREFOOT BAY UNIT 2 PART 10 LOT 10 BLK 70	GLADWIN, KELLY EDWARDS	792.00
30 3810-JS-70-11	3003830	BB	BAREFOOT BAY UNIT 2 PART 10 LOT 11 BLK 70	MCCOTTER, JOHN D	792.00
30 3810-JS-70-12	3003831	BB	BAREFOOT BAY UNIT 2 PART 10 LOT 12 BLK 70	SUARDINI, DENNIS LEO	792.00
30 3810-JS-70-13	3003832	BB	BAREFOOT BAY UNIT 2 PART 10 LOT 13 BLK 70	SAVOLA, STEVE	792.00
30 3810-JS-70-14	3003833	BB	BAREFOOT BAY UNIT 2 PART 10 LOT 14 BLK 70	PRICE, JOANN G TRUSTEE	792.00
30 3810-JS-70-15	3003834	BB	BAREFOOT BAY UNIT 2 PART 10 LOT 15 BLK 70	SUARDINI, ANTHONY RAE	792.00
30 3810-JS-70-16	3003835	BB	BAREFOOT BAY UNIT 2 PART 10 LOT 16 BLK 70	HOLT, EDWIN H IV	792.00
30 3810-JS-70-17	3003836	BB	BAREFOOT BAY UNIT 2 PART 10 LOT 17 BLK 70	LEONARD, PETER	792.00
30 3810-JS-70-18	3003837	BB	BAREFOOT BAY UNIT 2 PART 10 LOT 18 BLK 70	KING, RONALD	792.00
30 3810-JS-70-19	3003838	BB	BAREFOOT BAY UNIT 2 PART 10 LOT 19 BLK 70	FRANCO, ELISSE	792.00
30 3810-JS-70-20	3003839	BB	BAREFOOT BAY UNIT 2 PART 10 LOT 20 BLK 70	SMITH, BRIAN A	792.00
30 3810-JS-70-21	3003840	BB	BAREFOOT BAY UNIT 2 PART 10 LOT 21 BLK 70	KEENAN, DOROTHY A	792.00
30 3810-JS-70-22	3003841	BB	BAREFOOT BAY UNIT 2 PART 10 LOT 22 BLK 70	OMANS, JANE ELIZABETH	792.00
30 3810-JS-70-23	3003842	BB	BAREFOOT BAY UNIT 2 PART 10 LOT 23 BLK 70	ABATO, PATRICIA A	792.00
30 3810-JS-70-24	3003843	BB	BAREFOOT BAY UNIT 2 PART 10 LOT 24 BLK 70	OBRIEN, JOANN	792.00
30 3810-JS-70-25	3003844	BB	BAREFOOT BAY UNIT 2 PART 10 LOT 25 BLK 70	BOYLE, ARTHUR W JR LIFE ESTATE	792.00
30 3810-JS-70-26	3003845	BB	BAREFOOT BAY UNIT 2 PART 10 LOT 26 BLK 70	ROLLERSON, WALTER E TRUSTEE	792.00
30 3810-JS-70-27	3003846	BB	BAREFOOT BAY UNIT 2 PART 10 LOT 27 BLK 70	GUALTIERI, WARD	792.00
30 3810-JS-70-28	3003847	BB	BAREFOOT BAY UNIT 2 PART 10 LOT 28 BLK 70	BROWN, BERTRAM JAMES JR	792.00
30 3810-JS-70-29	3003848	BB	BAREFOOT BAY UNIT 2 PART 10 LOT 29 BLK 70	LEE, ELIZABETH A	792.00
30 3810-JS-70-30	3003849	BB	BAREFOOT BAY UNIT 2 PART 10 LOT 30 BLK 70	PENNINGTON, DOUGLAS	792.00
30 3810-JS-70-31	3003850	BB	BAREFOOT BAY UNIT 2 PART 10 LOT 31 BLK 70	BECKE, JUDITH L LIFE ESTATE	792.00
30 3810-JS-70-32	3003851	BB	BAREFOOT BAY UNIT 2 PART 10 LOT 32 BLK 70	WILENSKY, IRVING	792.00
30 3810-JS-70-33	3003852	BB	BAREFOOT BAY UNIT 2 PART 10 LOT 33 BLK 70	WILENSKY, CHRIS C	792.00
30 3810-JS-70-34	3003853	BB	BAREFOOT BAY UNIT 2 PART 10 LOTS 34,35 BLK 70	MAINO, MICHAEL R	792.00
30 3810-JS-70-37	3003856	BB	BAREFOOT BAY UNIT 2 PART 10 LOTS 36 & 37 BLK 70	GRZYBOWSKI, LAVERNE	1,584.00
30 3810-JS-70-38	3003857	BB	BAREFOOT BAY UNIT 2 PART 10 LOT 38 BLK 70	KAVANAGH, KEVIN	792.00
30 3810-JS-70-39	3003858	BB	BAREFOOT BAY UNIT 2 PART 10 LOT 39 BLK 70	DAVIS, FRANKLIN R	792.00
30 3810-JS-70-40	3003859	BB	BAREFOOT BAY UNIT 2 PART 10 LOT 40 BLK 70	JUDSON, GERALD A	792.00
30 3810-JS-70-41	3003860	BB	BAREFOOT BAY UNIT 2 PART 10 LOT 41 BLK 70	BRENNAN, CHARLOTTE M	792.00
30 3810-JS-70-42	3003861	BB	BAREFOOT BAY UNIT 2 PART 10 LOT 42 BLK 70	BACHYNSKI, MARY J	792.00
30 3810-JS-71-1	3003862	BB	BAREFOOT BAY UNIT 2 PART 10 LOT 1 BLK 71	WILLIAMS, MARK H	792.00
30 3810-JS-71-2	3003863	BB	BAREFOOT BAY UNIT 2 PART 10 LOT 2 BLK 71	WOOD, WILLIAM E JR	792.00
30 3810-JS-71-3	3003864	BB	BAREFOOT BAY UNIT 2 PART 10 LOT 3 BLK 71	MIQUELON, MICHAEL T	792.00
30 3810-JS-71-4	3003865	BB	BAREFOOT BAY UNIT 2 PART 10 LOT 4 BLK 71	RODRIGUEZ, JORGE J	792.00
30 3810-JS-71-5	3003866	BB	BAREFOOT BAY UNIT 2 PART 10 LOT 5 BLK 71	DOOLIN, DAVID L	792.00
30 3810-JS-71-6	3003867	BB	BAREFOOT BAY UNIT 2 PART 10 LOT 6 BLK 71	SOUTHARD, BARRY	792.00

BBRD Final Assessment Roll 19-20

30 3810-JS-71-7	3003868	BB	BAREFOOT BAY UNIT 2 PART 10 LOT 7 BLK 71	LIZOTTE, BERYL IRENE	792.00
30 3810-JS-71-8	3003869	BB	BAREFOOT BAY UNIT 2 PART 10 LOT 8 BLK 71	SPITZER, DOROTHY L	792.00
30 3810-JS-71-9	3003870	BB	BAREFOOT BAY UNIT 2 PART 10 LOT 9 BLK 71	GNAU, BRYAN	792.00
30 3810-JS-71-10	3003871	BB	BAREFOOT BAY UNIT 2 PART 10 LOT 10 BLK 71	GETTY, GORDON A JR	792.00
30 3810-JS-71-11	3003872	BB	BAREFOOT BAY UNIT 2 PART 10 LOT 11 BLK 71	DI GIOVANNI, MADELINE A	792.00
30 3810-JS-71-12	3003873	BB	BAREFOOT BAY UNIT 2 PART 10 LOT 12 BLK 71	HAYES, BRUCE	792.00
30 3810-JS-71-13	3003874	BB	BAREFOOT BAY UNIT 2 PART 10 LOT 13 BLK 71	MARTIN, JERRY L	792.00
30 3810-JS-71-14	3003875	BB	BAREFOOT BAY UNIT 2 PART 10 LOT 14 BLK 71	CURTIN, JANICE	792.00
30 3810-JS-71-15	3003876	BB	BAREFOOT BAY UNIT 2 PART 10 LOT 15 BLK 71	HIGGINS, JOHN M	792.00
30 3810-JS-71-16	3003877	BB	BAREFOOT BAY UNIT 2 PART 10 LOT 16 BLK 71	BARR, KENNETH RAY	792.00
30 3810-JS-71-17	3003878	BB	BAREFOOT BAY UNIT 2 PART 10 LOT 17 BLK 71	MUSKOPF, RICHARD T	792.00
30 3810-JS-71-18	3003879	BB	BAREFOOT BAY UNIT 2 PART 10 LOT 18 BLK 71	LEAHY NOMINEE TRUST	792.00
30 3810-JS-71-19	3003880	BB	BAREFOOT BAY UNIT 2 PART 10 LOT 19 BLK 71	FISCHER, KURT	792.00
30 3810-JS-71-20	3003881	BB	BAREFOOT BAY UNIT 2 PART 10 LOT 20 BLK 71	PENINSULA PROPERTIES INC	792.00
30 3810-JS-71-21	3003882	BB	BAREFOOT BAY UNIT 2 PART 10 LOT 21 BLK 71	STROM, DANIEL A	792.00
30 3810-JS-71-22	3003883	BB	BAREFOOT BAY UNIT 2 PART 10 LOT 22 BLK 71	GROHALL, ROBERT L	792.00
30 3810-JS-71-23	3003884	BB	BAREFOOT BAY UNIT 2 PART 10 LOT 23 BLK 71	LUNT, STEPHEN T	792.00
30 3810-JS-72-1	3003885	BB	BAREFOOT BAY UNIT 2 PART 10 LOT 1 BLK 72	DODY SHANKS REVOCABLE LIVING TRUST	792.00
30 3810-JS-72-2	3003886	BB	BAREFOOT BAY UNIT 2 PART 10 LOT 2 BLK 72	HAINES, CONSTANCE E	792.00
30 3810-JS-72-3	3003887	BB	BAREFOOT BAY UNIT 2 PART 10 LOT 3 BLK 72	HERLIHY, MARTIN J	792.00
30 3810-JS-72-4	3003888	BB	BAREFOOT BAY UNIT 2 PART 10 LOT 4 BLK 72	ROSATI, PETER R	792.00
30 3810-JS-72-5	3003889	BB	BAREFOOT BAY UNIT 2 PART 10 LOT 5 BLK 72	PAUL, STEPHEN W	792.00
30 3810-JS-72-6	3003890	BB	BAREFOOT BAY UNIT 2 PART 10 LOT 6 BLK 72	DAVIS, SUSAN	792.00
30 3810-JS-72-7	3003891	BB	BAREFOOT BAY UNIT 2 PART 10 LOT 7 BLK 72	LONGLEY, JOANNE E	792.00
30 3810-JS-72-8	3003892	BB	BAREFOOT BAY UNIT 2 PART 10 LOT 8 BLK 72	MORIN, JAMES	792.00
30 3810-JS-72-9	3003893	BB	BAREFOOT BAY UNIT 2 PART 10 LOT 9 BLK 72	GORDON, BARBARA	792.00
30 3810-JS-72-10	3003894	BB	BAREFOOT BAY UNIT 2 PART 10 LOT 10 BLK 72	COWETTE, ROBERT	792.00
30 3810-JS-72-11	3003895	BB	BAREFOOT BAY UNIT 2 PART 10 LOT 11 BLK 72	CARNIE, ESTHER	792.00
30 3810-JS-72-12	3003896	BB	BAREFOOT BAY UNIT 2 PART 10 LOT 12 BLK 72	RICHMAN, ALVIN RUSSELL JR	792.00
30 3810-JS-72-13	3003897	BB	BAREFOOT BAY UNIT 2 PART 10 LOT 13 BLK 72	BOEKHOLDER, JOHN M	792.00
30 3810-JS-72-14	3003898	BB	BAREFOOT BAY UNIT 2 PART 10 LOT 14 BLK 72	LINDELL, ROBERT P	792.00
30 3810-JS-72-15	3003899	BB	BAREFOOT BAY UNIT 2 PART 10 LOT 15 BLK 72	RING, JOAN P	792.00
30 3810-JS-72-16	3003900	BB	BAREFOOT BAY UNIT 2 PART 10 LOT 16 BLK 72	BANFIELD, AUDREY T	792.00
30 3810-JS-72-17	3003901	BB	BAREFOOT BAY UNIT 2 PART 10 LOT 17 BLK 72	DORNER, BARBARA J	792.00
30 3810-JS-72-18	3003902	BB	BAREFOOT BAY UNIT 2 PART 10 LOT 18 BLK 72	LAURENZANO, JESSE	792.00
30 3810-JS-72-19	3003903	BB	BAREFOOT BAY UNIT 2 PART 10 LOT 19 BLK 72	CONNELLY, ROBERT E	792.00
30 3810-JS-72-20	3003904	BB	BAREFOOT BAY UNIT 2 PART 10 LOT 20 BLK 72	HUDAK, JOHN GEORGE	792.00
30 3810-JS-72-21	3003905	BB	BAREFOOT BAY UNIT 2 PART 10 LOT 21 BLK 72	LIGHT, CYNTHIA A	792.00
30 3810-JS-73-1	3003906	BB	BAREFOOT BAY UNIT 2 PART 10 LOT 1 BLK 73	MOLITORIS, MARIA C	792.00
30 3810-JS-73-2	3003907	BB	BAREFOOT BAY UNIT 2 PART 10 LOT 2 BLK 73	BOYLE, EDWARD F	792.00
30 3810-JS-73-3	3003908	BB	BAREFOOT BAY UNIT 2 PART 10 LOT 3 BLK 73	TSAKOS, NIKOLAOS	792.00
30 3810-JS-73-4	3003909	BB	BAREFOOT BAY UNIT 2 PART 10 LOT 4 BLK 73	SCHMIDT, ALBERT	792.00
30 3810-JS-73-5	3003910	BB	BAREFOOT BAY UNIT 2 PART 10 LOT 5 BLK 73	PINTER, MARGARET A	792.00
30 3810-JS-73-6	3003911	BB	BAREFOOT BAY UNIT 2 PART 10 LOT 6 BLK 73	MC DERMOTT, WILLIAM V	792.00
30 3810-JS-73-7	3003912	BB	BAREFOOT BAY UNIT 2 PART 10 LOT 7 BLK 73	MAGUIRE, ARLENE	792.00
30 3810-JS-73-8	3003913	BB	BAREFOOT BAY UNIT 2 PART 10 LOT 8 BLK 73	HOULE, ROBERT F	792.00
30 3810-JS-73-9	3003914	BB	BAREFOOT BAY UNIT 2 PART 10 LOT 9 BLK 73	PUDIMAT, ROBERT W	792.00
30 3810-JS-73-10	3003915	BB	BAREFOOT BAY UNIT 2 PART 10 LOT 10 BLK 73	FLYNN, MELVILLE F	792.00
30 3810-JS-73-11	3003916	BB	BAREFOOT BAY UNIT 2 PART 10 LOT 11 BLK 73	STEPHENS, PHYLLIS RAE	792.00
30 3810-JS-73-12	3003917	BB	BAREFOOT BAY UNIT 2 PART 10 LOT 12 BLK 73	SMITH, HARVEY A,III	792.00
30 3810-JS-73-13	3003918	BB	BAREFOOT BAY UNIT 2 PART 10 LOT 13 BLK 73	GUNN, BRENDAN	792.00
30 3810-JS-73-14	3003919	BB	BAREFOOT BAY UNIT 2 PART 10 LOT 14 BLK 73	KELLER, MARY ELIZABETH	792.00
30 3810-JS-73-15	3003920	BB	BAREFOOT BAY UNIT 2 PART 10 LOT 15 BLK 73	DOWD, KEVIN O	792.00
30 3810-JS-73-16	3003921	BB	BAREFOOT BAY UNIT 2 PART 10 LOT 16 BLK 73	PUSEY, ALFRED L	792.00
30 3810-JS-73-17	3003922	BB	BAREFOOT BAY UNIT 2 PART 10 LOT 17 BLK 73	GOODMAN, ARNOLD	792.00
30 3810-JS-73-18	3003923	BB	BAREFOOT BAY UNIT 2 PART 10 LOT 18 BLK 73	FORTIER, KATHLEEN	792.00
30 3810-JS-73-19	3003924	BB	BAREFOOT BAY UNIT 2 PART 10 LOT 19 BLK 73	SIMARD, RICHARD A	792.00
30 3810-JS-73-20	3003925	BB	BAREFOOT BAY UNIT 2 PART 10 LOT 20 BLK 73	WHITE, JEAN F H/W LIFE ESTATE	792.00
30 3810-JS-74-1	3003926	BB	BAREFOOT BAY UNIT 2 PART 10 LOT 1 BLK 74	MC INTIRE, KENNETH D	792.00
30 3810-JS-74-2	3003927	BB	BAREFOOT BAY UNIT 2 PART 10 LOT 2 BLK 74	CAMPFIELD, WALTER N III	792.00
30 3810-JS-74-3	3003928	BB	BAREFOOT BAY UNIT 2 PART 10 LOT 3 BLK 74	BERKOFKY, TOBIAS T	792.00
30 3810-JS-74-4	3003929	BB	BAREFOOT BAY UNIT 2 PART 10 LOT 4 BLK 74	LEE, HERBERT R	792.00
30 3810-JS-74-5	3003930	BB	BAREFOOT BAY UNIT 2 PART 10 LOT 5 BLK 74	RAL VENTURES LLC	792.00
30 3810-JS-74-6	3003931	BB	BAREFOOT BAY UNIT 2 PART 10 LOT 6 BLK 74	PALMER, SUSAN	792.00
30 3810-JS-74-7	3003932	BB	BAREFOOT BAY UNIT 2 PART 10 LOT 7 BLK 74	ROBBINS, ROBERT K SR	792.00
30 3810-JS-74-8	3003933	BB	BAREFOOT BAY UNIT 2 PART 10 LOT 8 BLK 74	ALBERTI, JOSEPH A	792.00
30 3810-JS-74-9	3003934	BB	BAREFOOT BAY UNIT 2 PART 10 LOT 9 BLK 74	INGRASSIA, ANTHONY, JR	792.00
30 3810-JS-74-10	3003935	BB	BAREFOOT BAY UNIT 2 PART 10 LOT 10 BLK 74	REGAN, ROBERT C	792.00
30 3810-JS-74-11	3003936	BB	BAREFOOT BAY UNIT 2 PART 10 LOT 11 BLK 74	TRAVIS, JEFFREY SCOTT	792.00
30 3810-JS-74-12	3003937	BB	BAREFOOT BAY UNIT 2 PART 10 LOT 12 BLK 74	MICHAUD, ANNE MARIE	792.00
30 3810-JS-74-13	3003938	BB	BAREFOOT BAY UNIT 2 PART 10 LOT 13 BLK 74	KEELEY, EDWARD I	792.00
30 3810-JS-74-14	3003939	BB	BAREFOOT BAY UNIT 2 PART 10 LOT 14 BLK 74	JACOBS, TERESA ROSE	792.00
30 3810-JS-74-15	3003940	BB	BAREFOOT BAY UNIT 2 PART 10 LOT 15 BLK 74	FERRARA, FRANCESCO	792.00
30 3810-JS-74-16	3003941	BB	BAREFOOT BAY UNIT 2 PART 10 LOT 16 BLK 74	KRAUTERBLUTH, KEITH WILLIAM	792.00
30 3810-JS-74-17	3003942	BB	BAREFOOT BAY UNIT 2 PART 10 LOT 17 BLK 74	HITCHCOCK, CHARLES R TRUSTEE	792.00
30 3810-JS-74-18	3003943	BB	BAREFOOT BAY UNIT 2 PART 10 LOT 18 BLK 74	MORREALE, THOMAS N	792.00
30 3810-JS-74-19	3003944	BB	BAREFOOT BAY UNIT 2 PART 10 LOT 19 BLK 74	TURPIN-LOVELAND, CHARLES R	792.00
30 3810-JS-74-20	3003945	BB	BAREFOOT BAY UNIT 2 PART 10 LOT 20 BLK 74	HENSLEY, LEWIS A	792.00
30 3810-JS-74-21	3003946	BB	BAREFOOT BAY UNIT 2 PART 10 LOT 21 BLK 74	SCOVILLE, TIMOTHY, LIFE ESTATE R	792.00
30 3810-JS-75-14	3003947	BB	BAREFOOT BAY UNIT 2 PART 10 LOT 14 BLK 75	LINHART, BARBARA J	792.00
30 3810-JS-75-15	3003948	BB	BAREFOOT BAY UNIT 2 PART 10 LOT 15 BLK 75	SEXTON, FREDERICK P	792.00
30 3810-JS-75-16	3003949	BB	BAREFOOT BAY UNIT 2 PART 10 LOT 16 BLK 75	LEONARD D DABREAU JR TESTAMENTARY	792.00
30 3810-JS-75-17	3003950	BB	BAREFOOT BAY UNIT 2 PART 10 LOT 17 BLK 75	MORENCY, JEAN-MARC	792.00

BBRD Final Assessment Roll 19-20

30 3810-JS-75-18	3003951	BB	BAREFOOT BAY UNIT 2 PART 10 LOT 18 BLK 75	FRASER, SCOTT A	792.00
30 3810-JS-75-19	3003952	BB	BAREFOOT BAY UNIT 2 PART 10 LOT 19 BLK 75	NOTARO, RUSSELL	792.00
30 3810-JS-75-20	3003953	BB	BAREFOOT BAY UNIT 2 PART 10 LOT 20 BLK 75	WILLIAMS, ROGER K	792.00
30 3810-JS-75-21	3003954	BB	BAREFOOT BAY UNIT 2 PART 10 LOT 21 BLK 75	ANTONELLIS, CORNELIA A	792.00
30 3810-JS-75-22	3003955	BB	BAREFOOT BAY UNIT 2 PART 10 LOT 22 BLK 75	LANE R JOHNSON REVOCABLE TRUST	792.00
30 3810-JS-75-23	3003956	BB	BAREFOOT BAY UNIT 2 PART 10 LOT 23 BLK 75	PULLEN FAMILY TRUST	792.00
30 3810-JS-75-24	3003957	BB	BAREFOOT BAY UNIT 2 PART 10 LOT 24 BLK 75	ALBEY, MARLENE	792.00
30 3810-JS-75-25	3003958	BB	BAREFOOT BAY UNIT 2 PART 10 LOT 25 BLK 75	CAFRI, EHUD	792.00
30 3810-JS-75-26	3003959	BB	BAREFOOT BAY UNIT 2 PART 10 LOT 26 BLK 75	CRAWFORD, RAMONA E LIFE ESTATE	792.00
30 3810-JS-75-27	3003960	BB	BAREFOOT BAY UNIT 2 PART 10 LOT 27 BLK 75	JONCAS, CHANEL J TRUSTEE	792.00
30 3810-JS-75-28	3003961	BB	BAREFOOT BAY UNIT 2 PART 10 LOT 28 BLK 75	GARSON, CATHERINE A	792.00
30 3810-JS-75-29	3003962	BB	BAREFOOT BAY UNIT 2 PART 10 LOT 29 BLK 75	DAVID W BUTTERFIELD & GREGORIA I BUT	792.00
30 3810-JS-75-30	3003963	BB	BAREFOOT BAY UNIT 2 PART 10 LOT 30 BLK 75	GENEST, JEAN PIERRE	792.00
30 3810-JS-75-31	3003964	BB	BAREFOOT BAY UNIT 2 PART 10 LOT 31 BLK 75	DAVISON, EVELYN	792.00
30 3810-JS-75-32	3003965	BB	BAREFOOT BAY UNIT 2 PART 10 LOT 32 BLK 75	MC CARTHY, JOHN W	792.00
30 3810-JS-75-33	3003966	BB	BAREFOOT BAY UNIT 2 PART 10 LOT 33 BLK 75	FINCH, ZELLA	792.00
30 3810-JS-75-34	3003967	BB	BAREFOOT BAY UNIT 2 PART 10 LOT 34 BLK 75	PFOHL, WILLIAM F	792.00
30 3810-JS-75-35	3003968	BB	BAREFOOT BAY UNIT 2 PART 10 LOT 35 BLK 75	CARRUBBA, SALVATORE J, JR	792.00
30 3810-JS-76-9	3003969	BB	BAREFOOT BAY UNIT 2 PART 10 LOT 9 BLK 76	WINELAND, WILLIAM	792.00
30 3810-JS-76-10	3003970	BB	BAREFOOT BAY UNIT 2 PART 10 LOT 10 BLK 76	POWELL, RAYMOND DONALD	792.00
30 3810-JS-76-11	3003971	BB	BAREFOOT BAY UNIT 2 PART 10 LOT 11 BLK 76	PLOUFFE, JAMES J	792.00
30 3810-JS-76-12	3003972	BB	BAREFOOT BAY UNIT 2 PART 10 LOT 12 BLK 76	REED, LOWELL S	792.00
30 3810-JS-76-13	3003973	BB	BAREFOOT BAY UNIT 2 PART 10 LOT 13 BLK 76	KORDES, DENNIS J	792.00
30 3810-JS-76-14	3003974	BB	BAREFOOT BAY UNIT 2 PART 10 LOT 14 BLK 76	LYMAN, RICHARD S SR	792.00
30 3810-JS-76-15	3003975	BB	BAREFOOT BAY UNIT 2 PART 10 LOT 15 BLK 76	MOODY, PATRICIA	792.00
30 3810-JS-76-16	3003976	BB	BAREFOOT BAY UNIT 2 PART 10 LOT 16 BLK 76	STORM, GREGORY E	792.00
30 3810-JS-76-17	3003977	BB	BAREFOOT BAY UNIT 2 PART 10 LOT 17 BLK 76	VOGT, JOHN C	792.00
30 3810-JS-76-18	3003978	BB	BAREFOOT BAY UNIT 2 PART 10 LOT 18 BLK 76	GALEONE, MARGARET A	792.00
30 3810-JS-76-19	3003979	BB	BAREFOOT BAY UNIT 2 PART 10 LOT 19 BLK 76	PEPPARD, WILLIAM VERNON	792.00
30 3810-JS-76-20	3003980	BB	BAREFOOT BAY UNIT 2 PART 10 LOT 20 BLK 76	MOLINA, PAMELA C	792.00
30 3810-JS-76-21	3003981	BB	BAREFOOT BAY UNIT 2 PART 10 LOT 21 BLK 76	MAGUIRE, JOSEPH HERBERT	792.00
30 3810-JS-76-22	3003982	BB	BAREFOOT BAY UNIT 2 PART 10 LOT 22 BLK 76	LAMONT, NANCY J LIFE ESTATE	792.00
30 3810-JS-76-23	3003983	BB	BAREFOOT BAY UNIT 2 PART 10 LOT 23 BLK 76	KLENOW, STEVEN M	792.00
30 3810-JS-76-24	3003984	BB	BAREFOOT BAY UNIT 2 PART 10 LOT 24 BLK 76	ATTIANESE, RICHARD L	792.00
30 3810-JS-76-25	3003985	BB	BAREFOOT BAY UNIT 2 PART 10 LOT 25 BLK 76	SAATHOFF, JACK J	792.00
30 3810-JS-76-26	3003986	BB	BAREFOOT BAY UNIT 2 PART 10 LOT 26 BLK 76	PATTEN, JAMES W	792.00
30 3810-JS-76-27	3003987	BB	BAREFOOT BAY UNIT 2 PART 10 LOT 27 BLK 76	SLOSS, VICKIE	792.00
30 3810-JS-76-28	3003988	BB	BAREFOOT BAY UNIT 2 PART 10 LOT 28 BLK 76	HOLT, REBECCA	792.00
30 3810-JS-76-29	3003989	BB	BAREFOOT BAY UNIT 2 PART 10 LOT 29 BLK 76	GRAHAM, AUDREY	792.00
30 3810-JS-76-30	3003990	BB	BAREFOOT BAY UNIT 2 PART 10 LOT 30 BLK 76	MELLO, ROBERT E	792.00
30 3810-JS-77-12	3003991	BB	BAREFOOT BAY UNIT 2 PART 10 LOT 12 BLK 77	ROCCO, SUEANN M	792.00
30 3810-JS-77-13	3003992	BB	BAREFOOT BAY UNIT 2 PART 10 LOT 13 BLK 77	DAVIS, JAMES R	792.00
30 3810-JS-77-14	3003993	BB	BAREFOOT BAY UNIT 2 PART 10 LOT 14 BLK 77	BENNETT, GUY P	792.00
30 3810-JS-77-15	3003994	BB	BAREFOOT BAY UNIT 2 PART 10 LOT 15 BLK 77	AVERSA, WILLIAM G	792.00
30 3810-JS-77-16	3003995	BB	BAREFOOT BAY UNIT 2 PART 10 LOT 16 BLK 77	MC CLAIN, MARK	792.00
30 3810-JS-77-17	3003996	BB	BAREFOOT BAY UNIT 2 PART 10 LOT 17 BLK 77	GALARZA, CINDY KAY	792.00
30 3810-JS-77-18	3003997	BB	BAREFOOT BAY UNIT 2 PART 10 LOT 18 BLK 77	HILTZ, EARL W	792.00
30 3810-JS-77-19	3003998	BB	BAREFOOT BAY UNIT 2 PART 10 LOT 19 BLK 77	RING, ARNOLD	792.00
30 3810-JS-77-20	3003999	BB	BAREFOOT BAY UNIT 2 PART 10 LOT 20 BLK 77	AVERY, BARBARA	792.00
30 3810-JS-77-21	3004000	BB	BAREFOOT BAY UNIT 2 PART 10 LOT 21 BLK 77	PERRY, BETH A	792.00
30 3810-JS-77-22	3004001	BB	BAREFOOT BAY UNIT 2 PART 10 LOT 22 BLK 77	STAHL, ROBERT C	792.00
30 3810-JS-77-23	3004002	BB	BAREFOOT BAY UNIT 2 PART 10 LOT 23 BLK 77	PISANO, MILDRED J	792.00
30 3810-JS-77-24	3004003	BB	BAREFOOT BAY UNIT 2 PART 10 LOT 24 BLK 77	JOHNSON, HARRY P	792.00
30 3810-JS-77-25	3004004	BB	BAREFOOT BAY UNIT 2 PART 10 LOT 25 BLK 77	ARBOCH, CHARLES P	792.00
30 3810-JS-77-26	3004005	BB	BAREFOOT BAY UNIT 2 PART 10 LOT 26 BLK 77	PETRUSKI, ROBERT	792.00
30 3810-JS-77-27	3004006	BB	BAREFOOT BAY UNIT 2 PART 10 LOT 27 BLK 77	SPENCER, ROBERT W	792.00
30 3810-JS-77-28	3004007	BB	BAREFOOT BAY UNIT 2 PART 10 LOT 28 BLK 77	BANKS, KIMBERLY ROSE	792.00
30 3810-JS-77-29	3004008	BB	BAREFOOT BAY UNIT 2 PART 10 LOT 29 BLK 77	MORRIS, JOHN JULIAN	792.00
30 3810-JS-77-30	3004009	BB	BAREFOOT BAY UNIT 2 PART 10 LOT 30 BLK 77	BORCHSENIUS, OLE	792.00
30 3810-JS-77-31	3004010	BB	BAREFOOT BAY UNIT 2 PART 10 LOT 31 BLK 77	SEPULVEDA, LORI ANN	792.00
30 3810-JS-77-32	3004011	BB	BAREFOOT BAY UNIT 2 PART 10 LOT 32 BLK 77	GUY, NORMA M	792.00
30 3810-JS-77-33	3004012	BB	BAREFOOT BAY UNIT 2 PART 10 LOT 33 BLK 77	JOSEPH, PATRICIA JEAN	792.00
30 3810-JS-78-1	3004013	BB	BAREFOOT BAY UNIT 2 PART 10 LOT 1 BLK 78	HALBIN, KURT VON	792.00
30 3810-JS-78-2	3004014	BB	BAREFOOT BAY UNIT 2 PART 10 LOT 2 BLK 78	CULLOP, TINA MARIE	792.00
30 3810-JS-78-3	3004015	BB	BAREFOOT BAY UNIT 2 PART 10 LOT 3 BLK 78	KALOGRI, CHERI LOU	792.00
30 3810-JS-78-4	3004016	BB	BAREFOOT BAY UNIT 2 PART 10 LOT 4 BLK 78	LONGO, JOSEPH A	792.00
30 3810-JS-78-5	3004017	BB	BAREFOOT BAY UNIT 2 PART 10 LOT 5 BLK 78	DRISKELL, DEBRA E	792.00
30 3810-JS-78-6	3004018	BB	BAREFOOT BAY UNIT 2 PART 10 LOT 6 BLK 78	BENT, WILLIAM JOSEPH	792.00
30 3810-JS-78-7	3004019	BB	BAREFOOT BAY UNIT 2 PART 10 LOT 7 BLK 78	ROBINSON, DAVID S	792.00
30 3810-JS-78-8	3004020	BB	BAREFOOT BAY UNIT 2 PART 10 LOT 8 BLK 78	HAGGERTY, MICHAEL G	792.00
30 3810-JS-78-9	3004021	BB	BAREFOOT BAY UNIT 2 PART 10 LOT 9 BLK 78	PRICE, PAMELA J	792.00
30 3810-JS-78-10	3004022	BB	BAREFOOT BAY UNIT 2 PART 10 LOT 10 BLK 78	KELLOGG, GERALD R SR	792.00
30 3810-JS-78-11	3004023	BB	BAREFOOT BAY UNIT 2 PART 10 LOT 11 BLK 78	CHARTIER NOMINEE TRUST	792.00
30 3810-JS-78-12	3004024	BB	BAREFOOT BAY UNIT 2 PART 10 LOT 12 BLK 78	DALY, EDWARD D	792.00
30 3810-JS-78-13	3004025	BB	BAREFOOT BAY UNIT 2 PART 10 LOT 13 BLK 78	BENNETT, JOSEPH L	792.00
30 3810-JS-78-14	3004026	BB	BAREFOOT BAY UNIT 2 PART 10 LOT 14 BLK 78	FIERSTEIN, SANDRA L	792.00
30 3810-JS-78-15	3004027	BB	BAREFOOT BAY UNIT 2 PART 10 LOT 15 BLK 78	ROUSSEAU, MICHAEL D	792.00
30 3810-JS-78-16	3004028	BB	BAREFOOT BAY UNIT 2 PART 10 LOT 16 BLK 78	ROOHAN, PAUL	792.00
30 3810-JS-78-17	3004029	BB	BAREFOOT BAY UNIT 2 PART 10 LOT 17 BLK 78	DEELEY, THOMAS D	792.00
30 3810-JS-78-18	3004030	BB	BAREFOOT BAY UNIT 2 PART 10 LOT 18 BLK 78	BERUBE, JAMES R TRUSTEE	792.00
30 3810-JS-78-19	3004031	BB	BAREFOOT BAY UNIT 2 PART 10 LOT 19 BLK 78	MALESKI, JODI A	792.00
30 3810-JS-78-20	3004032	BB	BAREFOOT BAY UNIT 2 PART 10 LOT 20 BLK 78	HANSCOM, JULIEANNE	792.00
30 3810-JS-78-21	3004033	BB	BAREFOOT BAY UNIT 2 PART 10 LOT 21 BLK 78	BAREFOOT BAY RECREATION DISTRICT BO,	792.00

BBRD Final Assessment Roll 19-20

30 3810-JS-78-22	3004034	BB	BAREFOOT BAY UNIT 2 PART 10 LOT 22 BLK 78	BAREFOOT BAY RECREATION DISTRICT BO,	792.00
30 3810-JS-78-23	3004035	BB	BAREFOOT BAY UNIT 2 PART 10 LOT 23 BLK 78	SCHUTZ, SYLVIA	792.00
30 3810-JS-78-24	3004036	BB	BAREFOOT BAY UNIT 2 PART 10 LOT 24 BLK 78	WRONKO, ALLEN P	792.00
30 3810-JS-78-25	3004037	BB	BAREFOOT BAY UNIT 2 PART 10 LOT 25 BLK 78	TANGER, RICHARD C	792.00
30 3810-JS-78-26	3004038	BB	BAREFOOT BAY UNIT 2 PART 10 LOT 26 BLK 78	IEZZI, KAREN M	792.00
30 3810-JS-78-27	3004039	BB	BAREFOOT BAY UNIT 2 PART 10 LOT 27 BLK 78	DECKER, HELEN L	792.00
30 3810-JS-78-28	3004040	BB	BAREFOOT BAY UNIT 2 PART 10 LOT 28 BLK 78	BONCEK, JOHN	792.00
30 3810-JS-78-29	3004041	BB	BAREFOOT BAY UNIT 2 PART 10 LOT 29 BLK 78	WINNE, DONNA G	792.00
30 3810-JS-78-30	3004042	BB	BAREFOOT BAY UNIT 2 PART 10 LOT 30 BLK 78	MC CRAY, SCOT A	792.00
30 3810-JS-78-31	3004043	BB	BAREFOOT BAY UNIT 2 PART 10 LOT 31 BLK 78	DUFAULT, JULIETTE LORANGER	792.00
30 3810-JS-78-32	3004044	BB	BAREFOOT BAY UNIT 2 PART 10 LOT 32 BLK 78	MARCH, PAUL	792.00
30 3810-JS-78-33	3004045	BB	BAREFOOT BAY UNIT 2 PART 10 LOT 33 BLK 78	BOX, GERALD E	792.00
30 3810-JS-78-34	3004046	BB	BAREFOOT BAY UNIT 2 PART 10 LOT 34 BLK 78	ELLIOTT, JAMES G	792.00
30 3810-JS-78-35	3004047	BB	BAREFOOT BAY UNIT 2 PART 10 LOT 35 BLK 78	GOLDSTEIN, ROBERT WARREN	792.00
30 3810-JS-78-36	3004048	BB	BAREFOOT BAY UNIT 2 PART 10 LOT 36 BLK 78	RIQUIER, ROBERT ANTHONY	792.00
30 3810-JS-79-1	3004049	BB	BAREFOOT BAY UNIT 2 PART 10 LOT 1 BLK 79	MARTIN, VICENTE G	792.00
30 3810-JS-79-2	3004050	BB	BAREFOOT BAY UNIT 2 PART 10 LOT 2 BLK 79	ANTHONY & TWILA WHITMORE LIVING TR	792.00
30 3810-JS-79-3	3004051	BB	BAREFOOT BAY UNIT 2 PART 10 LOT 3 BLK 79	NEILSON, BARBARA J	792.00
30 3810-JS-79-4	3004052	BB	BAREFOOT BAY UNIT 2 PART 10 LOT 4 BLK 79	ADAMS, DONALD WILLIS JR	792.00
30 3810-JS-79-5	3004053	BB	BAREFOOT BAY UNIT 2 PART 10 LOT 5 BLK 79	WEST, JOSEPH F	792.00
30 3810-JS-79-6	3004054	BB	BAREFOOT BAY UNIT 2 PART 10 LOT 6 BLK 79	OSAK, STANLEY J	792.00
30 3810-JS-79-7	3004055	BB	BAREFOOT BAY UNIT 2 PART 10 LOT 7 BLK 79	CULPEPPER, SANDRA	792.00
30 3810-JS-79-8	3004056	BB	BAREFOOT BAY UNIT 2 PART 10 LOT 8 BLK 79	HILLMAN, ROBERT C SR	792.00
30 3810-JS-79-9	3004057	BB	BAREFOOT BAY UNIT 2 PART 10 LOT 9 BLK 79	OGLE, AUDREY F CO-TRUSTEES	792.00
30 3810-JS-79-10	3004058	BB	BAREFOOT BAY UNIT 2 PART 10 LOT 10 BLK 79	WALKER, CHARLES W JR	792.00
30 3810-JS-79-11	3004059	BB	BAREFOOT BAY UNIT 2 PART 10 LOT 11 BLK 79	KORDYLA, DIANE	792.00
30 3810-JS-79-12	3004060	BB	BAREFOOT BAY UNIT 2 PART 10 LOT 12 BLK 79	SENG, DANIEL T	792.00
30 3810-JS-79-13	3004061	BB	BAREFOOT BAY UNIT 2 PART 10 LOT 13 BLK 79	GARBOWSKI, KENNETH H	792.00
30 3810-JS-79-14	3004062	BB	BAREFOOT BAY UNIT 2 PART 10 LOT 14 BLK 79	ROBINSON, HAROLD	792.00
30 3810-JS-79-15	3004063	BB	BAREFOOT BAY UNIT 2 PART 10 LOT 15 BLK 79	HELEN I DAVIDSON LIVING TRUST	792.00
30 3810-JS-79-16	3004064	BB	BAREFOOT BAY UNIT 2 PART 10 LOT 16 BLK 79	NEWTON, CYNTHIA	792.00
30 3810-JS-79-17	3004065	BB	BAREFOOT BAY UNIT 2 PART 10 LOT 17 BLK 79	FONSEN, PETRI	792.00
30 3810-JS-79-18	3004066	BB	BAREFOOT BAY UNIT 2 PART 10 LOT 18 BLK 79	BLISS, NANETTE ELLEN	792.00
30 3810-JS-79-19	3004067	BB	BAREFOOT BAY UNIT 2 PART 10 LOT 19 BLK 79	BELLAVIA, MICHAEL ANGELO	792.00
30 3810-JS-79-20	3004068	BB	BAREFOOT BAY UNIT 2 PART 10 LOT 20 BLK 79	MARKLAND, DOROTHY J	792.00
30 3810-JS-79-21	3004069	BB	BAREFOOT BAY UNIT 2 PART 10 LOT 21 BLK 79	JARDINE, RICHARD	792.00
30 3810-JS-79-22	3004070	BB	BAREFOOT BAY UNIT 2 PART 10 LOT 22 BLK 79	QUESINBERRY, BARBARA L LIFE EST	792.00
30 3810-JS-79-23	3004071	BB	BAREFOOT BAY UNIT 2 PART 10 LOT 23 BLK 79	BENNETT, CHESTER H	792.00
30 3810-JS-79-24	3004072	BB	BAREFOOT BAY UNIT 2 PART 10 LOT 24 BLK 79	BENANCHIETTI, BARBARA	792.00
30 3810-JS-79-25	3004073	BB	BAREFOOT BAY UNIT 2 PART 10 LOT 25 BLK 79	DEMBOWIAK, DONNABEL L	792.00
30 3810-JS-79-26	3004074	BB	BAREFOOT BAY UNIT 2 PART 10 LOT 26 BLK 79	SNELLBAKER, HELEN J,LIFE ESTATE	792.00
30 3810-JS-80-1	3004075	BB	BAREFOOT BAY UNIT 2 PART 10 LOT 1 BLK 80	SMITH, THOMAS	792.00
30 3810-JS-80-2	3004076	BB	BAREFOOT BAY UNIT 2 PART 10 LOT 2 BLK 80	CHARETTE, JAMES C	792.00
30 3810-JS-80-3	3004077	BB	BAREFOOT BAY UNIT 2 PART 10 LOT 3 BLK 80	KILGORE, DILAN	792.00
30 3810-JS-80-4	3004078	BB	BAREFOOT BAY UNIT 2 PART 10 LOT 4 BLK 80	HANSEN, SUSAN L	792.00
30 3810-JS-80-5	3004079	BB	BAREFOOT BAY UNIT 2 PART 10 LOT 5 BLK 80	BAUMANN, JAMES J	792.00
30 3810-JS-80-6	3004080	BB	BAREFOOT BAY UNIT 2 PART 10 LOT 6 BLK 80	LANE, KATHLEEN ANN HEALEY	792.00
30 3810-JS-80-7	3004081	BB	BAREFOOT BAY UNIT 2 PART 10 LOT 7 BLK 80	SILVER, DONNA F	792.00
30 3810-JS-80-8	3004082	BB	BAREFOOT BAY UNIT 2 PART 10 LOT 8 BLK 80	BAREFOOT BAY WATER & SEWER	-
30 3810-JS-80-9	3004083	BB	BAREFOOT BAY UNIT 2 PART 10 LOT 9 BLK 80	DESORMO, MARSHA M	792.00
30 3810-JS-80-10	3004084	BB	BAREFOOT BAY UNIT 2 PART 10 LOT 10 BLK 80	DE NOBILE, DENNIS	792.00
30 3810-JS-80-11	3004085	BB	BAREFOOT BAY UNIT 2 PART 10 LOT 11 BLK 80	MYERS, WILBUR S	792.00
30 3810-JS-80-12	3004086	BB	BAREFOOT BAY UNIT 2 PART 10 LOT 12 BLK 80	DENORA, MICHAEL J JR	792.00
30 3810-JS-80-13	3004087	BB	BAREFOOT BAY UNIT 2 PART 10 LOT 13 BLK 80	POWELL, RAYMOND	792.00
30 3810-JS-80-14	3004088	BB	BAREFOOT BAY UNIT 2 PART 10 LOT 14 BLK 80	REDDEN, DAVID BRADLEY	792.00
30 3810-JS-120-1	3004089	BB	BAREFOOT BAY UNIT 2 PART 10 LOT 1 BLK 120	MC CUNE, RICHARD	792.00
30 3810-JS-120-2	3004090	BB	BAREFOOT BAY UNIT 2 PART 10 LOT 2 BLK 120	HISCHE, JAMES	792.00
30 3810-JS-120-3	3004091	BB	BAREFOOT BAY UNIT 2 PART 10 LOT 3 BLK 120	DOUGLAS, SANDRA J TRUSTEE	792.00
30 3810-JS-120-4	3004092	BB	BAREFOOT BAY UNIT 2 PART 10 LOT 4 BLK 120	SINCLAIR, RICHARD T	792.00
30 3810-JS-120-5	3004093	BB	BAREFOOT BAY UNIT 2 PART 10 LOT 5 BLK 120	POWELL, RAYMOND D	792.00
30 3810-JS-120-6	3004094	BB	BAREFOOT BAY UNIT 2 PART 10 LOT 6 BLK 120	PARKER, RICHARD M JR	792.00
30 3810-JS-120-7	3004095	BB	BAREFOOT BAY UNIT 2 PART 10 LOT 7 BLK 120	LICATA, LINDA D	792.00
30 3810-JS-120-8	3004096	BB	BAREFOOT BAY UNIT 2 PART 10 LOT 8 BLK 120	QUEENAN, MARY CHERYL	792.00
30 3810-JS-120-9	3004097	BB	BAREFOOT BAY UNIT 2 PART 10 LOT 9 BLK 120	ROBINSON, JOSEPH P	792.00
30 3810-JS-120-10	3004098	BB	BAREFOOT BAY UNIT 2 PART 10 LOT 10 BLK 120	SMITH, WILLIAM H	792.00
30 3810-JS-120-11	3004099	BB	BAREFOOT BAY UNIT 2 PART 10 LOT 11 BLK 120	UMILE, EDWARD W JR	792.00
30 3810-JS-120-12	3004100	BB	BAREFOOT BAY UNIT 2 PART 10 LOT 12 BLK 120	DEMJEN, WILLIAM J	792.00
30 3810-JS-120-13	3004101	BB	BAREFOOT BAY UNIT 2 PART 10 LOT 13 BLK 120	WARDELL, DAVID J	792.00
30 3810-JS-120-14	3004102	BB	BAREFOOT BAY UNIT 2 PART 10 LOT 14 BLK 120	WILLIAMS, HOWARD RIGGS JR	792.00
30 3810-JS-120-15	3004103	BB	BAREFOOT BAY UNIT 2 PART 10 LOT 15 BLK 120	PROVONCHA, JOEL M	792.00
30 3810-JS-120-16	3004104	BB	BAREFOOT BAY UNIT 2 PART 10 LOT 16 BLK 120	PEET, ROBERT S	792.00
30 3810-JS-120-17	3004105	BB	BAREFOOT BAY UNIT 2 PART 10 LOT 17 BLK 120	LONIEWSKI, JEFFREY	792.00
30 3810-JS-120-18	3004106	BB	BAREFOOT BAY UNIT 2 PART 10 LOT 18 BLK 120	BLOMGREN, JOHN K	792.00
30 3810-JS-120-19	3004107	BB	BAREFOOT BAY UNIT 2 PART 10 LOT 19 BLK 120	BECKER, DONALD L	792.00
30 3810-JS-120-20	3004108	BB	BAREFOOT BAY UNIT 2 PART 10 LOT 20 BLK 120	CARLSEN, THOMAS A	792.00
30 3810-JS-120-21	3004109	BB	BAREFOOT BAY UNIT 2 PART 10 LOT 21 BLK 120	MC AULIFFE, THOMAS	792.00
30 3810-JS-120-22	3004110	BB	BAREFOOT BAY UNIT 2 PART 10 LOT 22 BLK 120	BENOIT, HUBERT	792.00
30 3810-JS-120-23	3004111	BB	BAREFOOT BAY UNIT 2 PART 10 LOT 23 BLK 120	ZULLO, NANCY	792.00
30 3810-JS-120-24	3004112	BB	BAREFOOT BAY UNIT 2 PART 10 LOT 24 BLK 120	IZZO, JOSEPH A	792.00
30 3810-JS-120-25	3004113	BB	BAREFOOT BAY UNIT 2 PART 10 LOT 25 BLK 120	AMOS, BRUCE E	792.00
30 3810-JS-120-26	3004114	BB	BAREFOOT BAY UNIT 2 PART 10 LOT 26 BLK 120	ORLANDO, VITO J	792.00
30 3810-JS-120-27	3004115	BB	BAREFOOT BAY UNIT 2 PART 10 LOT 27 BLK 120	COSGROVE, PATRICIA A	792.00
30 3810-JS-120-28	3004116	BB	BAREFOOT BAY UNIT 2 PART 10 LOT 28 BLK 120	CLECKNER, RICHARD R	792.00

BBRD Final Assessment Roll 19-20

30 3810-JS-120-29	3004117	BB	BAREFOOT BAY UNIT 2 PART 10 LOT 29 BLK 120	BERNI, ALFRED L	792.00
30 3810-JS-120-30	3004118	BB	BAREFOOT BAY UNIT 2 PART 10 LOT 30 BLK 120	MACKEY, JOHN	792.00
30 3810-JS-120-31	3004119	BB	BAREFOOT BAY UNIT 2 PART 10 LOT 31 BLK 120	WOOD, CHRISTINE ANN	792.00
30 3810-JS-120-32	3004120	BB	BAREFOOT BAY UNIT 2 PART 10 LOT 32 BLK 120	SCHUB, GARY W	792.00
30 3810-JS-120-34	3004122	BB	BAREFOOT BAY UNIT 2 PART 10 LOT 34 BLK 120	RENNIE & NANCY GIBB IRREVOCABLE TRU:	792.00
30 3810-JS-120-35	3004123	BB	BAREFOOT BAY UNIT 2 PART 10 LOT 35 BLK 120	COBURN, WINSTON,LIFE ESTATE	792.00
30 3810-JS-120-36	3004124	BB	BAREFOOT BAY UNIT 2 PART 10 LOT 36 BLK 120	AMORETTI, LAWRENCE GEORGE ESTATE	792.00
30 3810-JS-120-37	3004125	BB	BAREFOOT BAY UNIT 2 PART 10 LOT 37 BLK 120	VEARD, DANIEL	792.00
30 3810-JS-120-38	3004126	BB	BAREFOOT BAY UNIT 2 PART 10 LOT 38 BLK 120	NANN LLC	792.00
30 3810-JS-120-39	3004127	BB	BAREFOOT BAY UNIT 2 PART 10 LOT 39 BLK 120	RUSSETTO, ELAINE H	792.00
30 3810-JS-120-40	3004128	BB	BAREFOOT BAY UNIT 2 PART 10 LOT 40 BLK 120	GAGNON, CHARLES E	792.00
30 3810-JS-120-41	3004129	BB	BAREFOOT BAY UNIT 2 PART 10 LOT 41 BLK 120	THOMPSON, PHILIP B	792.00
30 3810-JS-120-42	3004130	BB	BAREFOOT BAY UNIT 2 PART 10 LOT 42 BLK 120	MUCKLE, JOSEPH A	792.00
30 3810-JS-120-43	3004131	BB	BAREFOOT BAY UNIT 2 PART 10 LOT 43 BLK 120	FRONTERA, JOSEPH D	792.00
30 3810-JS-120-44	3004132	BB	BAREFOOT BAY UNIT 2 PART 10 LOT 44 BLK 120	HAUS, JUDY M	792.00
30 3810-JS-120-45	3004133	BB	BAREFOOT BAY UNIT 2 PART 10 LOT 45 BLK 120	LEIGHTON, GARY	792.00
30 3810-JS-120-46	3004134	BB	BAREFOOT BAY UNIT 2 PART 10 LOT 46 BLK 120	BROOKS, KENNETH R	792.00
30 3810-JS-120-47	3004135	BB	BAREFOOT BAY UNIT 2 PART 10 LOT 47 BLK 120	FLANNIGAN, LORRAINE A TRUSTEE	792.00
30 3810-JS-120-48	3004136	BB	BAREFOOT BAY UNIT 2 PART 10 LOT 48 BLK 120	O'HARE, JOHN	792.00
30 3810-JS-120-49	3004137	BB	BAREFOOT BAY UNIT 2 PART 10 LOT 49 BLK 120	KLEIN, ROBERT P	792.00
30 3810-JS-120-50	3004138	BB	BAREFOOT BAY UNIT 2 PART 10 LOT 50 BLK 120	REYNOLDS, REBECCA	792.00
30 3810-JS-120-51	3004139	BB	BAREFOOT BAY UNIT 2 PART 10 LOT 51 BLK 120	LAFERRIERE, GERARD J	792.00
30 3810-JS-120-52	3004140	BB	BAREFOOT BAY UNIT 2 PART 10 LOT 52 BLK 120	DODGE, ARNETTE	792.00
30 3810-JS-120-53	3004141	BB	BAREFOOT BAY UNIT 2 PART 10 LOT 53 BLK 120	BLACK, MICHAEL T	792.00
30 3810-JS-121-1	3004142	BB	BAREFOOT BAY UNIT 2 PART 10 LOT 1 BLK 121	LEVASSEUR, DENNIS	792.00
30 3810-JS-121-2	3004143	BB	BAREFOOT BAY UNIT 2 PART 10 LOT 2 BLK 121	SMITH, ANTHONY	792.00
30 3810-JS-121-3	3004144	BB	BAREFOOT BAY UNIT 2 PART 10 LOT 3 BLK 121	BUCHHEIM, NORMA	792.00
30 3810-JS-121-4	3004145	BB	BAREFOOT BAY UNIT 2 PART 10 LOT 4 BLK 121	RECZENSKI, DENNIS J	792.00
30 3810-JS-121-5	3004146	BB	BAREFOOT BAY UNIT 2 PART 10 LOT 5 BLK 121	MACLEOD, ROBERT, JR C	792.00
30 3810-JS-121-6	3004147	BB	BAREFOOT BAY UNIT 2 PART 10 LOT 6 BLK 121	GLEASON, THOMAS J	792.00
30 3810-JS-121-7	3004148	BB	BAREFOOT BAY UNIT 2 PART 10 LOT 7 BLK 121	GILMAN, EDWARD M	792.00
30 3810-JS-121-8	3004149	BB	BAREFOOT BAY UNIT 2 PART 10 LOT 8 BLK 121	CONREY, DAVID J TRUSTEE	792.00
30 3810-JS-121-9	3004150	BB	BAREFOOT BAY UNIT 2 PART 10 LOT 9 BLK 121	LEWIS, EDWIN PARKER JR	792.00
30 3810-JS-121-10	3004151	BB	BAREFOOT BAY UNIT 2 PART 10 LOT 10 BLK 121	RICKARD, DIANE JUDITH	792.00
30 3810-JS-121-11	3004152	BB	BAREFOOT BAY UNIT 2 PART 10 LOT 11 BLK 121	MASTERTSON, ROBERT M	792.00
30 3810-JS-121-12	3004153	BB	BAREFOOT BAY UNIT 2 PART 10 LOT 12 BLK 121	JOHN V MAUGERI & DIANE C KAISER REVC	792.00
30 3810-JS-121-13	3004154	BB	BAREFOOT BAY UNIT 2 PART 10 LOT 13 BLK 121	GEARHART, JAMES F	792.00
30 3810-JS-121-14	3004155	BB	BAREFOOT BAY UNIT 2 PART 10 LOT 14 BLK 121	MESSIER, LINDA A	792.00
30 3810-JS-121-15	3004156	BB	BAREFOOT BAY UNIT 2 PART 10 LOT 15 BLK 121	KING, BARBARA	792.00
30 3810-JS-121-16	3004157	BB	BAREFOOT BAY UNIT 2 PART 10 LOT 16 BLK 121	HAVENER, DANIEL SR	792.00
30 3810-JS-121-17	3004158	BB	BAREFOOT BAY UNIT 2 PART 10 LOT 17 BLK 121	TACK, DIANNA L	792.00
30 3810-JS-121-18	3004159	BB	BAREFOOT BAY UNIT 2 PART 10 LOT 18 BLK 121	PINHO, FRANK	792.00
30 3810-JS-121-19	3004160	BB	BAREFOOT BAY UNIT 2 PART 10 LOT 19 BLK 121	FOUR FINGERS GROUP KB LLC	792.00
30 3810-JS-121-20	3004161	BB	BAREFOOT BAY UNIT 2 PART 10 LOT 20 BLK 121	WEBB, PAT	792.00
30 3810-JS-121-21	3004162	BB	BAREFOOT BAY UNIT 2 PART 10 LOT 21 BLK 121	HURLEY, RUTH M,LIFE ESTATE	792.00
30 3810-JS-121-22	3004163	BB	BAREFOOT BAY UNIT 2 PART 10 LOT 22 BLK 121	DURZYNSKI, JOHN JOSEPH	792.00
30 3810-JS-121-23	3004164	BB	BAREFOOT BAY UNIT 2 PART 10 LOT 23 BLK 121	MILLER, MARY L	792.00
30 3810-JS-121-24	3004165	BB	BAREFOOT BAY UNIT 2 PART 10 LOT 24 BLK 121	COBB, JIM H	792.00
30 3810-JS-121-25	3004166	BB	BAREFOOT BAY UNIT 2 PART 10 LOT 25 BLK 121	COHEN, ADELL	792.00
30 3810-JS-121-26	3004167	BB	BAREFOOT BAY UNIT 2 PART 10 LOT 26 BLK 121	LIGUORI, ALFONSE M, JR	792.00
30 3810-JS-121-27	3004168	BB	BAREFOOT BAY UNIT 2 PART 10 LOT 27 BLK 121	MORRIS, ANTHONY K	792.00
30 3810-JS-121-28	3004169	BB	BAREFOOT BAY UNIT 2 PART 10 LOT 28 BLK 121	WIDMAYER, JUDI	792.00
30 3810-JS-121-29	3004170	BB	BAREFOOT BAY UNIT 2 PART 10 LOT 29 BLK 121	MULLETT, JAMES	792.00
30 3810-JS-121-30	3004171	BB	BAREFOOT BAY UNIT 2 PART 10 LOT 30 BLK 121	LOGAN, SHEILA	792.00
30 3810-JS-121-31	3004172	BB	BAREFOOT BAY UNIT 2 PART 10 LOT 31 BLK 121	KINIRY, GARY P	792.00
30 3810-JS-121-32	3004173	BB	BAREFOOT BAY UNIT 2 PART 10 LOT 32 BLK 121	DYLNICKI, STEVEN	792.00
30 3810-JS-121-33	3004174	BB	BAREFOOT BAY UNIT 2 PART 10 LOT 33 BLK 121	RYAN, PATRICK MICHAEL	792.00
30 3810-JS-121-34	3004175	BB	BAREFOOT BAY UNIT 2 PART 10 LOT 34 BLK 121	MOODY, VIOLET DUBE	792.00
30 3810-JS-121-35	3004176	BB	BAREFOOT BAY UNIT 2 PART 10 LOT 35 BLK 121	FELSEN, LESLIE	792.00
30 3810-JS-121-36	3004177	BB	BAREFOOT BAY UNIT 2 PART 10 LOT 36 BLK 121	SCHNEIDER, WERNER M	792.00
30 3810-JS-121-37	3004178	BB	BAREFOOT BAY UNIT 2 PART 10 LOT 37 BLK 121	STARKEY, BARBARA A	792.00
30 3810-JS-121-38	3004179	BB	BAREFOOT BAY UNIT 2 PART 10 LOT 38 BLK 121	IMPORTICO, LINDA M	792.00
30 3810-JS-121-39	3004180	BB	BAREFOOT BAY UNIT 2 PART 10 LOT 39 BLK 121	RICE, ROBERT E	792.00
30 3810-JS-121-40	3004181	BB	BAREFOOT BAY UNIT 2 PART 10 LOT 40 BLK 121	JOHNSON, HELEN,LIFE ESTATE M	792.00
30 3810-JS-121-41	3004182	BB	BAREFOOT BAY UNIT 2 PART 10 LOT 41 BLK 121	BARBOUR, DAVID L	792.00
30 3810-JS-122-1	3004183	BB	BAREFOOT BAY UNIT 2 PART 10 LOT 1 BLK 122	VALLANTE, ANTHONY E	792.00
30 3810-JS-122-2	3004184	BB	BAREFOOT BAY UNIT 2 PART 10 LOT 2 BLK 122	MONTALVO, ALBERTO SANTIAGO	792.00
30 3810-JS-122-3	3004185	BB	BAREFOOT BAY UNIT 2 PART 10 LOT 3 BLK 122	LA DUCA, PATRICIA A	792.00
30 3810-JS-122-4	3004186	BB	BAREFOOT BAY UNIT 2 PART 10 LOT 4 BLK 122	BETTENCOURT, JOHN S	792.00
30 3810-JS-122-5	3004187	BB	BAREFOOT BAY UNIT 2 PART 10 LOT 5 BLK 122	RIGGS, JEAN A	792.00
30 3810-JS-122-6	3004188	BB	BAREFOOT BAY UNIT 2 PART 10 LOT 6 BLK 122	BILLIE R BOOKER & GENEVA G BOOKER RE	792.00
30 3810-JS-122-7	3004189	BB	BAREFOOT BAY UNIT 2 PART 10 LOT 7 BLK 122	ROBERTS, DAVID A	792.00
30 3810-JS-122-8	3004190	BB	BAREFOOT BAY UNIT 2 PART 10 LOT 8 BLK 122	THOMAS M BROWN LIVING TRUST	792.00
30 3810-JS-122-9	3004191	BB	BAREFOOT BAY UNIT 2 PART 10 LOT 9 BLK 122	LOENING, ERNEST	792.00
30 3810-JS-122-10	3004192	BB	BAREFOOT BAY UNIT 2 PART 10 LOT 10 BLK 122	MC SHEFFREY, MICHAEL J	792.00
30 3810-JS-122-11	3004193	BB	BAREFOOT BAY UNIT 2 PART 10 LOT 11 BLK 122	LA FOUNTAIN, PAUL S	792.00
30 3810-JS-122-12	3004194	BB	BAREFOOT BAY UNIT 2 PART 10 LOT 12 BLK 122	MASON, KENNETH DAVIS,LIFE ESTATE	792.00
30 3810-JS-122-13	3004195	BB	BAREFOOT BAY UNIT 2 PART 10 LOT 13 BLK 122	WHITMER, KENNETH C JR	792.00
30 3810-JS-122-14	3004196	BB	BAREFOOT BAY UNIT 2 PART 10 LOT 14 BLK 122	CUMMINGS, STEPHEN M	792.00
30 3810-JS-122-15	3004197	BB	BAREFOOT BAY UNIT 2 PART 10 LOT 15 BLK 122	KNOX, JAMES A	792.00
30 3810-JS-122-16	3004198	BB	BAREFOOT BAY UNIT 2 PART 10 LOT 16 BLK 122	CHEVALIER, RENEE	792.00
30 3810-JS-122-17	3004199	BB	BAREFOOT BAY UNIT 2 PART 10 LOT 17 BLK 122	DOWLING, JAMES E	792.00
30 3810-JS-122-18	3004200	BB	BAREFOOT BAY UNIT 2 PART 10 LOT 18 BLK 122	SNARSKI, PAMELA	792.00

BBRD Final Assessment Roll 19-20

30 3810-JS-122-19	3004201	BB	BAREFOOT BAY UNIT 2 PART 10 LOT 19 BLK 122	CALI, RICHARD J	792.00
30 3810-JS-122-20	3004202	BB	BAREFOOT BAY UNIT 2 PART 10 LOT 20 BLK 122	MCDONALD, CONNIE ANN	792.00
30 3810-JS-122-21	3004203	BB	BAREFOOT BAY UNIT 2 PART 10 LOT 21 BLK 122	DE JONG, JOHN P	792.00
30 3810-JS-122-22	3004204	BB	BAREFOOT BAY UNIT 2 PART 10 LOT 22 BLK 122	RUNYAN, BETTE ANN	792.00
30 3810-JS-122-23	3004205	BB	BAREFOOT BAY UNIT 2 PART 10 LOT 23 BLK 122	BARRETT, EUGENE	792.00
30 3810-JS-122-24	3004206	BB	BAREFOOT BAY UNIT 2 PART 10 LOT 24 BLK 122	GRABOWSKI, VIRGINIA TRUSTEE	792.00
30 3810-JS-122-25	3004207	BB	BAREFOOT BAY UNIT 2 PART 10 LOT 25 BLK 122	MAC AVOY, CHERYL LYNN	792.00
30 3810-JS-122-26	3004208	BB	BAREFOOT BAY UNIT 2 PART 10 LOT 26 BLK 122	SAIER, HENRY W JR	792.00
30 3810-JS-122-27	3004209	BB	BAREFOOT BAY UNIT 2 PART 10 LOT 27 BLK 122	WESTING, JOAN	792.00
30 3810-JS-122-28	3004210	BB	BAREFOOT BAY UNIT 2 PART 10 LOT 28 BLK 122	AMOSS, GEORGE E	792.00
30 3810-JS-123-1	3004211	BB	BAREFOOT BAY UNIT 2 PART 10 LOT 1 BLK 123	GAGNE, BRIAN JOSEPH	792.00
30 3810-JS-123-2	3004212	BB	BAREFOOT BAY UNIT 2 PART 10 LOT 2 BLK 123	HEMMINGER, JACK L	792.00
30 3810-JS-123-3	3004213	BB	BAREFOOT BAY UNIT 2 PART 10 LOT 3 BLK 123	MORRIS, CARL DAVID	792.00
30 3810-JS-123-4	3004214	BB	BAREFOOT BAY UNIT 2 PART 10 LOT 4 BLK 123	WELSH, WINSTON A	792.00
30 3810-JS-123-5	3004215	BB	BAREFOOT BAY UNIT 2 PART 10 LOT 5 BLK 123	GERDING, ERWIN G	792.00
30 3810-JS-123-6	3004216	BB	BAREFOOT BAY UNIT 2 PART 10 LOT 6 BLK 123	ABRAHAM, LOUIS	792.00
30 3810-JS-123-7	3004217	BB	BAREFOOT BAY UNIT 2 PART 10 LOT 7 BLK 123	RAMSEY, RICHARD LANNIE	792.00
30 3810-JS-123-8	3004218	BB	BAREFOOT BAY UNIT 2 PART 10 LOT 8 BLK 123	SALTI LAND INVESTMENTS LLC	792.00
30 3810-JS-123-9	3004219	BB	BAREFOOT BAY UNIT 2 PART 10 LOT 9 BLK 123	STONE, HENRY P JR	792.00
30 3810-JS-123-10	3004220	BB	BAREFOOT BAY UNIT 2 PART 10 LOT 10 BLK 123	BRODIE, STEPHEN	792.00
30 3810-JS-123-11	3004221	BB	BAREFOOT BAY UNIT 2 PART 10 LOT 11 BLK 123	DIANE E GIVEN REVOCABLE TRUST	792.00
30 3810-JS-123-12	3004222	BB	BAREFOOT BAY UNIT 2 PART 10 LOT 12 BLK 123	GRAUE, RAYMOND T	792.00
30 3810-JS-123-13	3004223	BB	BAREFOOT BAY UNIT 2 PART 10 LOT 13 BLK 123	SCHMOCK, WILLIAM O	792.00
30 3810-JS-123-14	3004224	BB	BAREFOOT BAY UNIT 2 PART 10 LOT 14 BLK 123	RHODES, ALBERT H	792.00
30 3810-JS-123-15	3004225	BB	BAREFOOT BAY UNIT 2 PART 10 LOT 15 BLK 123	NIBLOCK, ART A	792.00
30 3810-JS-123-16	3004226	BB	BAREFOOT BAY UNIT 2 PART 10 LOT 16 BLK 123	MANN, WILLIAM HENRY	792.00
30 3810-JS-124-1	3004227	BB	BAREFOOT BAY UNIT 2 PART 10 LOT 1 BLK 124	WILSON, SHIRLEY A	792.00
30 3810-JS-124-2	3004228	BB	BAREFOOT BAY UNIT 2 PART 10 LOT 2 BLK 124	BISHTON, ELAINE	792.00
30 3810-JS-124-3	3004229	BB	BAREFOOT BAY UNIT 2 PART 10 LOT 3 BLK 124	GRIFFIN, DONNA L	792.00
30 3810-JS-124-4	3004230	BB	BAREFOOT BAY UNIT 2 PART 10 LOT 4 BLK 124	PEREIRA FAMILY REVOCABLE TRUST	792.00
30 3810-JS-124-5	3004231	BB	BAREFOOT BAY UNIT 2 PART 10 LOT 5 BLK 124	DOUGHERTY, JOSEPH D	792.00
30 3810-JS-124-6	3004232	BB	BAREFOOT BAY UNIT 2 PART 10 LOT 6 BLK 124	RICE, LLOYD	792.00
30 3810-JS-125-1	3004233	BB	BAREFOOT BAY UNIT 2 PART 10 LOT 1 BLK 125	CARVER, HAROLD E, JR	792.00
30 3810-JS-125-2	3004234	BB	BAREFOOT BAY UNIT 2 PART 10 LOT 2 BLK 125	RICHARD, JOHN AIME, LIFE ESTATE	792.00
30 3810-JS-125-3	3004235	BB	BAREFOOT BAY UNIT 2 PART 10 LOT 3 BLK 125	MUMMAW, DAVID H/W	792.00
30 3810-JS-125-4	3004236	BB	BAREFOOT BAY UNIT 2 PART 10 LOT 4 BLK 125	PURCELL, TIMOTHY G	792.00
30 3810-JS-125-5	3004237	BB	BAREFOOT BAY UNIT 2 PART 10 LOT 5 BLK 125	DESHARNAIS, PATRICIA J	792.00
30 3810-JS-125-6	3004238	BB	BAREFOOT BAY UNIT 2 PART 10 LOT 6 BLK 125	UGENTI, CHARLES V	792.00
30 3810-JS-125-7	3004239	BB	BAREFOOT BAY UNIT 2 PART 10 LOT 7 BLK 125	CRAMER, KAREN	792.00
30 3810-JS-125-8	3004240	BB	BAREFOOT BAY UNIT 2 PART 10 LOT 8 BLK 125	GRONDIN, LYNNE COWART	792.00
30 3810-JS-125-9	3004241	BB	BAREFOOT BAY UNIT 2 PART 10 LOT 9 BLK 125	JOSEPH, CAROL ANN RUBERY	792.00
30 3810-JS-125-10	3004242	BB	BAREFOOT BAY UNIT 2 PART 10 LOT 10 BLK 125	KIMMEY, STANLEY	792.00
30 3810-JS-125-11	3004243	BB	BAREFOOT BAY UNIT 2 PART 10 LOT 11 BLK 125	SCHNARE, ALAN R	792.00
30 3810-JS-125-12	3004244	BB	BAREFOOT BAY UNIT 2 PART 10 LOT 12 BLK 125	LICCIARDO, VALENTINA C	792.00
30 3810-JS-125-13	3004245	BB	BAREFOOT BAY UNIT 2 PART 10 LOT 13 BLK 125	SCHMIDLIN, EUGENE W	792.00
30 3810-JS-125-14	3004246	BB	BAREFOOT BAY UNIT 2 PART 10 LOTS 14 & 15 BLK 125	GIOVANNIELLO, ANTHONY JR	792.00
30 3810-JS-125-16	3004248	BB	BAREFOOT BAY UNIT 2 PART 10 LOT 16 BLK 125	BOMKAMP, CLARK P	792.00
30 3810-JS-125-17	3004249	BB	BAREFOOT BAY UNIT 2 PART 10 LOT 17 BLK 125	BAIRD, PETER J	792.00
30 3810-JS-125-18	3004250	BB	BAREFOOT BAY UNIT 2 PART 10 LOT 18 BLK 125	HENNESSEY, DAVID C	792.00
30 3810-JS-125-19	3004251	BB	BAREFOOT BAY UNIT 2 PART 10 LOT 19 BLK 125	SOMMERS, GARY J	792.00
30 3810-JS-125-20	3004252	BB	BAREFOOT BAY UNIT 2 PART 10 LOT 20 BLK 125	DUPLESSIS, LISA	792.00
30 3810-JS-125-21	3004253	BB	BAREFOOT BAY UNIT 2 PART 10 LOT 21 BLK 125	NOWAK, EDWIN J JR	792.00
30 3810-JS-125-22	3004254	BB	BAREFOOT BAY UNIT 2 PART 10 LOT 22 BLK 125	WHITEHEAD, MARY ANN	792.00
30 3810-JS-125-23	3004255	BB	BAREFOOT BAY UNIT 2 PART 10 LOT 23 BLK 125	ELINOR R DANIELS REVOCABLE LIVING TRU	792.00
30 3810-JS-125-24	3004256	BB	BAREFOOT BAY UNIT 2 PART 10 LOT 24 BLK 125	COOK, KEVIN MICHAEL	792.00
30 3810-JS-125-25	3004257	BB	BAREFOOT BAY UNIT 2 PART 10 LOT 25 BLK 125	COLLINS, GERALD W	792.00
30 3810-JS-125-26	3004258	BB	BAREFOOT BAY UNIT 2 PART 10 LOT 26 BLK 125	MARWICK, VICTOR E	792.00
30 3810-JS-125-27	3004259	BB	BAREFOOT BAY UNIT 2 PART 10 LOT 27 BLK 125	HUFNAGEL, GEORGE	792.00
30 3810-JS-125-28	3004260	BB	BAREFOOT BAY UNIT 2 PART 10 LOT 28 BLK 125	JANSON, PAUL A	792.00
30 3810-JS-125-29	3004261	BB	BAREFOOT BAY UNIT 2 PART 10 LOT 29 BLK 125	LASKY, RALPH G	792.00
30 3810-JS-125-30	3004262	BB	BAREFOOT BAY UNIT 2 PART 10 LOT 30 BLK 125	PUPA, STEPHEN J SR	792.00
30 3810-JS-125-31	3004263	BB	BAREFOOT BAY UNIT 2 PART 10 LOT 31 BLK 125	STEVENS, HAROLD P	792.00
30 3810-JS-125-32	3004264	BB	BAREFOOT BAY UNIT 2 PART 10 LOT 32 BLK 125	BALDWIN, WILLIAM G	792.00
30 3810-JS-125-33	3004265	BB	BAREFOOT BAY UNIT 2 PART 10 LOT 33 BLK 125	WELANDER, HANNA K	792.00
30 3810-JS-125-34	3004266	BB	BAREFOOT BAY UNIT 2 PART 10 LOT 34 BLK 125	WHALEN, WILLIAM D	792.00
30 3810-JS-125-35	3004267	BB	BAREFOOT BAY UNIT 2 PART 10 LOT 35 BLK 125	BONCEK, JOHN L	792.00
30 3810-JS-125-36	3004268	BB	BAREFOOT BAY UNIT 2 PART 10 LOT 36 BLK 125	GORMAN, ROBERT G	792.00
30 3810-JS-125-37	3004269	BB	BAREFOOT BAY UNIT 2 PART 10 LOT 37 BLK 125	JONES, JEFFREY A	792.00
30 3810-JS-125-38	3004270	BB	BAREFOOT BAY UNIT 2 PART 10 LOT 38 BLK 125	SHAPTER, KENNETH A	792.00
30 3810-JS-125-39	3004271	BB	BAREFOOT BAY UNIT 2 PART 10 LOT 39 BLK 125	LENORE O'GORMAN TRUST	792.00
30 3810-JS-125-40	3004272	BB	BAREFOOT BAY UNIT 2 PART 10 LOT 40 BLK 125	CONLON, KAREN	792.00
30 3810-JS-125-41	3004273	BB	BAREFOOT BAY UNIT 2 PART 10 LOT 41 BLK 125	KORICK, DEBRA	792.00
30 3810-JS-125-42	3004274	BB	BAREFOOT BAY UNIT 2 PART 10 LOT 42 BLK 125	NORRIS FAMILY TRUST	792.00
30 3810-JS-125-43	3004275	BB	BAREFOOT BAY UNIT 2 PART 10 LOT 43 BLK 125	DIXON, KATHLEEN MARIE	792.00
30 3810-JS-125-44	3004276	BB	BAREFOOT BAY UNIT 2 PART 10 LOT 44 BLK 125	JOHNSON, JANYE M	792.00
30 3810-JS-125-45	3004277	BB	BAREFOOT BAY UNIT 2 PART 10 LOT 45 BLK 125	KOVACS, LOUISE	792.00
30 3810-JS-125-46	3004278	BB	BAREFOOT BAY UNIT 2 PART 10 LOT 46 BLK 125	NIBLOCK, KAREN E	792.00
30 3810-JS-125-47	3004279	BB	BAREFOOT BAY UNIT 2 PART 10 LOT 47 BLK 125	MARSHALL, NORMAN R	792.00
30 3810-JS-125-48	3004280	BB	BAREFOOT BAY UNIT 2 PART 10 LOT 48 BLK 125	JONES-LAYDEN, BARBARA C	792.00
30 3810-JS-125-49	3004281	BB	BAREFOOT BAY UNIT 2 PART 10 LOT 49 BLK 125	KELPINSKI, DAVID L	792.00
30 3810-JS-125-50	3004282	BB	BAREFOOT BAY UNIT 2 PART 10 LOT 50 BLK 125	SLATER, DELANA	792.00
30 3810-JS-125-51	3004283	BB	BAREFOOT BAY UNIT 2 PART 10 LOT 51 BLK 125	FREEDMAN, RICHARD I	792.00
30 3810-JS-125-52	3004284	BB	BAREFOOT BAY UNIT 2 PART 10 LOT 52 BLK 125	VALENTA, DEBORAH JEAN	792.00

BBRD Final Assessment Roll 19-20

30 3810-JS-127-10	3004285	BB	BAREFOOT BAY UNIT 2 PART 10 LOT 10 BLK 127	DUMONT,PAUL EMILE	792.00
30 3810-JS-127-11	3004286	BB	BAREFOOT BAY UNIT 2 PART 10 LOT 11 BLK 127	BOWEN, THOMAS C	792.00
30 3810-JS-127-12	3004287	BB	BAREFOOT BAY UNIT 2 PART 10 LOT 12 BLK 127	WARREN, ROBERT J	792.00
30 3810-JS-127-13	3004288	BB	BAREFOOT BAY UNIT 2 PART 10 LOT 13 BLK 127	TIRRO, IRMA J	792.00
30 3810-JS-129-29	3004289	BB	BAREFOOT BAY UNIT 2 PART 10 LOT 29 BLK 129	ENOCHS, ROBERT D	792.00
30 3810-JS-129-30	3004290	BB	BAREFOOT BAY UNIT 2 PART 10 LOT 30 BLK 129	FORD, RONALD A TRUSTEE	792.00
30 3810-JS-129-31	3004291	BB	BAREFOOT BAY UNIT 2 PART 10 LOT 31 BLK 129	GALKA, RICHARD E LIFE ESTATE	792.00
30 3810-JS-129-32	3004292	BB	BAREFOOT BAY UNIT 2 PART 10 LOT 32 BLK 129	HOME SFR BORROWER IV LLC	792.00
30 3810-JS-129-33	3004293	BB	BAREFOOT BAY UNIT 2 PART 10 LOT 33 BLK 129	MC CAHAN, SUE A TRUSTEE	792.00
30 3810-JS-129-34	3004294	BB	BAREFOOT BAY UNIT 2 PART 10 LOT 34 BLK 129	RUDOLPH, WILLIAM E	792.00
30 3810-JT-B	3004299	BB	BAREFOOT BAY UNIT 2 PART 11 TRACT B EXC ORB 2233 PG 49, 3550 PG 397, 3684 PG 2995	BAREFOOT BAY RECREATION DISTRICT	-
30 3810-JT-B.1	3004300	BB	BAREFOOT BAY UNIT 2 PART 11 THAT PART OF TRACT B AS DES IN ORB 2233 PG 49	WELLS FARGO BANK NA	-
30 3810-JT-C	3004301	BB	BAREFOOT BAY UNIT 2 PART 11 TRACT C	BAREFOOT BAY RECREATION DISTRICT	-
30 3810-JT-D	3004302	BB	BAREFOOT BAY UNIT 2 PART 11 TRACT D	BAREFOOT BAY WATER & SEWER	-
30 3810-JT-74-22	3004304	BB	BAREFOOT BAY UNIT 2 PART 11 LOT 22 BLK 74	SCHONECK, WALTER,LIFE ESTATE	792.00
30 3810-JT-74-23	3004305	BB	BAREFOOT BAY UNIT 2 PART 11 LOT 23 BLK 74	SLAIPHOH, LOUIS	792.00
30 3810-JT-74-24	3004306	BB	BAREFOOT BAY UNIT 2 PART 11 LOT 24 BLK 74	SHEA, GERARD	792.00
30 3810-JT-74-25	3004307	BB	BAREFOOT BAY UNIT 2 PART 11 LOT 25 BLK 74	LOVE, GEORGE M	792.00
30 3810-JT-74-26	3004308	BB	BAREFOOT BAY UNIT 2 PART 11 LOT 26 BLK 74	SLOAN, GARY CHARLES	792.00
30 3810-JT-74-27	3004309	BB	BAREFOOT BAY UNIT 2 PART 11 LOT 27 BLK 74	SMITH, RICHARD G	792.00
30 3810-JT-74-28	3004310	BB	BAREFOOT BAY UNIT 2 PART 11 LOT 28 BLK 74	STOER C/O STOER, PAUL, DIANE E	792.00
30 3810-JT-74-29	3004311	BB	BAREFOOT BAY UNIT 2 PART 11 LOT 29 BLK 74	WILKINS, THOMAS V	792.00
30 3810-JT-74-30	3004312	BB	BAREFOOT BAY UNIT 2 PART 11 LOT 30 BLK 74	MORRIS, CHARLES K	792.00
30 3810-JT-74-31	3004313	BB	BAREFOOT BAY UNIT 2 PART 11 LOTS 31 & 32 BLK 74	AGAN, PATRICIA ANN	792.00
30 3810-JT-74-33	3004315	BB	BAREFOOT BAY UNIT 2 PART 11 LOT 33 BLK 74	4000 LLC	792.00
30 3810-JT-74-34	3004316	BB	BAREFOOT BAY UNIT 2 PART 11 LOT 34 BLK 74	LO PROTO, BARBARA G	792.00
30 3810-JT-75-1	3004317	BB	BAREFOOT BAY UNIT 2 PART 11 LOT 1 BLK 75	WILLIAMS, ROBERT JEFFREY	792.00
30 3810-JT-75-2	3004318	BB	BAREFOOT BAY UNIT 2 PART 11 LOT 2 BLK 75	HYDE, BARBARA ANNE	792.00
30 3810-JT-75-3	3004319	BB	BAREFOOT BAY UNIT 2 PART 11 LOT 3 BLK 75	STRIPLING, TERRY S	792.00
30 3810-JT-75-4	3004320	BB	BAREFOOT BAY UNIT 2 PART 11 LOT 4 BLK 75	GERARD, DOUGLAS	792.00
30 3810-JT-75-5	3004321	BB	BAREFOOT BAY UNIT 2 PART 11 LOT 5 BLK 75	WATAHOVICH, ROBERT	792.00
30 3810-JT-75-6	3004322	BB	BAREFOOT BAY UNIT 2 PART 11 LOT 6 BLK 75	JOSEPH A & VICTORIA E VINCE FAMILY TRU	792.00
30 3810-JT-75-7	3004323	BB	BAREFOOT BAY UNIT 2 PART 11 LOT 7 BLK 75	TENENBAUM, SARA	792.00
30 3810-JT-75-8	3004324	BB	BAREFOOT BAY UNIT 2 PART 11 LOT 8 BLK 75	HYNES, THOMAS J	792.00
30 3810-JT-75-9	3004325	BB	BAREFOOT BAY UNIT 2 PART 11 LOT 9 BLK 75	ANDREWS, GARY N	792.00
30 3810-JT-75-10	3004326	BB	BAREFOOT BAY UNIT 2 PART 11 LOT 10 BLK 75	HAGGERTY, MICHAEL	792.00
30 3810-JT-75-11	3004327	BB	BAREFOOT BAY UNIT 2 PART 11 LOT 11 BLK 75	NUNEZ, EUGENE, JR	792.00
30 3810-JT-75-12	3004328	BB	BAREFOOT BAY UNIT 2 PART 11 LOT 12 BLK 75	ALDRICH, BRUCE A	792.00
30 3810-JT-75-13	3004329	BB	BAREFOOT BAY UNIT 2 PART 11 LOT 13 BLK 75	BONCEK, JOHN L	792.00
30 3810-JT-75-36	3004330	BB	BAREFOOT BAY UNIT 2 PART 11 LOT 36 BLK 75	HAZELETT, TERRY R	792.00
30 3810-JT-75-37	3004331	BB	BAREFOOT BAY UNIT 2 PART 11 LOT 37 BLK 75	CURTISS, NANCY ANN	792.00
30 3810-JT-75-38	3004332	BB	BAREFOOT BAY UNIT 2 PART 11 LOT 38 BLK 75	BALADINO, LUCILLE	792.00
30 3810-JT-75-39	3004333	BB	BAREFOOT BAY UNIT 2 PART 11 LOT 39 BLK 75	WARNER, MARSHALL C	792.00
30 3810-JT-75-40	3004334	BB	BAREFOOT BAY UNIT 2 PART 11 LOT 40 BLK 75	EICHHORST, JAMES	792.00
30 3810-JT-75-41	3004335	BB	BAREFOOT BAY UNIT 2 PART 11 LOT 41 BLK 75	CORREIA, ELIZABETH	792.00
30 3810-JT-75-42	3004336	BB	BAREFOOT BAY UNIT 2 PART 11 LOT 42 BLK 75	SINGELTARY, FYLLIS B	792.00
30 3810-JT-75-43	3004337	BB	BAREFOOT BAY UNIT 2 PART 11 LOT 43 BLK 75	RATHBUN, NANCY JENNY	792.00
30 3810-JT-75-44	3004338	BB	BAREFOOT BAY UNIT 2 PART 11 LOT 44 BLK 75	AMORETTI, DEBORAH A	792.00
30 3810-JT-75-45	3004339	BB	BAREFOOT BAY UNIT 2 PART 11 LOT 45 BLK 75	AHO, AUVO A	792.00
30 3810-JT-75-46	3004340	BB	BAREFOOT BAY UNIT 2 PART 11 LOT 46 BLK 75	HANSCOM, HOWARD E	792.00
30 3810-JT-75-47	3004341	BB	BAREFOOT BAY UNIT 2 PART 11 LOT 47 & 48 BLK 75	LYMAN, RICHARD S JR	792.00
30 3810-JT-75-49	3004343	BB	BAREFOOT BAY UNIT 2 PART 11 LOT 49 BLK 75	COURNOYER, GEORGE ROLAND	792.00
30 3810-JT-75-50	3004344	BB	BAREFOOT BAY UNIT 2 PART 11 LOT 50 BLK 75	JEWELL, WILLIAM M	792.00
30 3810-JT-75-51	3004345	BB	BAREFOOT BAY UNIT 2 PART 11 LOT 51 BLK 75	JOHNSON, CAROL ANN	792.00
30 3810-JT-76-1	3004346	BB	BAREFOOT BAY UNIT 2 PART 11 LOT 1 BLK 76	BASHAW, SUSAN	792.00
30 3810-JT-76-2	3004347	BB	BAREFOOT BAY UNIT 2 PART 11 LOT 2 BLK 76	HEYMAN, MAUREEN K	792.00
30 3810-JT-76-3	3004348	BB	BAREFOOT BAY UNIT 2 PART 11 LOT 3 BLK 76	DEARNLEY, SUSAN M	792.00
30 3810-JT-76-4	3004349	BB	BAREFOOT BAY UNIT 2 PART 11 LOT 4 BLK 76	BISHOP, RICHARD J JR	792.00
30 3810-JT-76-5	3004350	BB	BAREFOOT BAY UNIT 2 PART 11 LOT 5 BLK 76	NELSON, JAMES A	792.00
30 3810-JT-76-6	3004351	BB	BAREFOOT BAY UNIT 2 PART 11 LOT 6 BLK 76	SHOFFNER, JOHN S	792.00
30 3810-JT-76-7	3004352	BB	BAREFOOT BAY UNIT 2 PART 11 LOT 7 BLK 76	CLARK, RICHARD BRIAN	792.00
30 3810-JT-76-8	3004353	BB	BAREFOOT BAY UNIT 2 PART 11 LOT 8 BLK 76	O'NEIL-WALDOV, MARCELLA	792.00
30 3810-JT-76-31	3004354	BB	BAREFOOT BAY UNIT 2 PART 11 LOT 31 BLK 76	URBAN, RICHARD E	792.00
30 3810-JT-76-32	3004355	BB	BAREFOOT BAY UNIT 2 PART 11 LOT 32 BLK 76	MAITLAND, GLENN C	792.00
30 3810-JT-76-33	3004356	BB	BAREFOOT BAY UNIT 2 PART 11 LOT 33 BLK 76	VAN DUSEN, RODNEY L	792.00
30 3810-JT-76-34	3004357	BB	BAREFOOT BAY UNIT 2 PART 11 LOT 34 BLK 76	KREVER, MARTIN STUART	792.00
30 3810-JT-76-35	3004358	BB	BAREFOOT BAY UNIT 2 PART 11 LOT 35 BLK 76	DATO, JOHN	792.00
30 3810-JT-76-36	3004359	BB	BAREFOOT BAY UNIT 2 PART 11 LOT 36 BLK 76	OGLE, TIMOTHY E	792.00
30 3810-JT-76-37	3004360	BB	BAREFOOT BAY UNIT 2 PART 11 LOT 37 BLK 76	GUERIN, DANIEL GERARD	792.00
30 3810-JT-76-38	3004361	BB	BAREFOOT BAY UNIT 2 PART 11 LOT 38 BLK 76	MIHOK, JOAN E	792.00
30 3810-JT-76-39	3004362	BB	BAREFOOT BAY UNIT 2 PART 11 LOT 39 BLK 76	DUNLEVY, JAMES J	792.00
30 3810-JT-77-1	3004363	BB	BAREFOOT BAY UNIT 2 PART 11 LOT 1 BLK 77	HAMMOND, PATRICK J	792.00
30 3810-JT-77-2	3004364	BB	BAREFOOT BAY UNIT 2 PART 11 LOT 2 BLK 77	PHELPS, EDWIN CHARLES	792.00
30 3810-JT-77-3	3004365	BB	BAREFOOT BAY UNIT 2 PART 11 LOT 3 BLK 77	HAZINSKI, DANIEL PETER	792.00
30 3810-JT-77-4	3004366	BB	BAREFOOT BAY UNIT 2 PART 11 LOT 4 BLK 77	LITTLE, ANITA M TRUSTEE	792.00
30 3810-JT-77-5	3004367	BB	BAREFOOT BAY UNIT 2 PART 11 LOT 5 BLK 77	MC GRATH, DOUGLAS L	792.00
30 3810-JT-77-6	3004368	BB	BAREFOOT BAY UNIT 2 PART 11 LOT 6 BLK 77	DUNAWAY, SUSAN	792.00
30 3810-JT-77-7	3004369	BB	BAREFOOT BAY UNIT 2 PART 11 LOT 7 BLK 77	BROOKS, RICHARD C	792.00
30 3810-JT-77-8	3004370	BB	BAREFOOT BAY UNIT 2 PART 11 LOT 8 BLK 77	KREY, HENRY E	792.00
30 3810-JT-77-9	3004371	BB	BAREFOOT BAY UNIT 2 PART 11 LOT 9 BLK 77	GOMES, ELIZABETH A	792.00
30 3810-JT-77-10	3004372	BB	BAREFOOT BAY UNIT 2 PART 11 LOT 10 BLK 77	SIMBERLUND, RUTH M,LIFE ESTATE	792.00
30 3810-JT-77-11	3004373	BB	BAREFOOT BAY UNIT 2 PART 11 LOT 11 BLK 77	EATON, ARTHUR RICHARD JR	792.00
30 3810-JT-77-34	3004374	BB	BAREFOOT BAY UNIT 2 PART 11 LOT 34 BLK 77	JONES, JAY T	792.00

BBRD Final Assessment Roll 19-20

30 3810-JT-77-35	3004375	BB	BAREFOOT BAY UNIT 2 PART 11 LOT 35 BLK 77	DUCASSE, NORAH G	792.00
30 3810-JT-77-36	3004376	BB	BAREFOOT BAY UNIT 2 PART 11 LOT 36 BLK 77	WESTON FAMILY TRUST	792.00
30 3810-JT-77-37	3004377	BB	BAREFOOT BAY UNIT 2 PART 11 LOT 37 BLK 77	FOOTE, ARTHUR H	792.00
30 3810-JT-77-38	3004378	BB	BAREFOOT BAY UNIT 2 PART 11 LOT 38 BLK 77	DI GELLONARDO, JAMES F	792.00
30 3810-JT-77-39	3004379	BB	BAREFOOT BAY UNIT 2 PART 11 LOT 39 BLK 77	DIGELLONARDO, JAMES F	792.00
30 3810-JT-77-40	3004380	BB	BAREFOOT BAY UNIT 2 PART 11 LOT 40 BLK 77	PEARCE, FIONA M TRUSTEE	792.00
30 3810-JT-77-41	3004381	BB	BAREFOOT BAY UNIT 2 PART 11 LOT 41 BLK 77	WALLACE, BETSEY L LIFE ESTATE	792.00
30 3810-JT-77-42	3004382	BB	BAREFOOT BAY UNIT 2 PART 11 LOT 42 BLK 77	HUNGERFORD, BARBARA S	792.00
30 3810-JT-77-43	3004383	BB	BAREFOOT BAY UNIT 2 PART 11 LOTS 43, 44 & NE'LY 1/2 OF LOT 45 BLK 77	EBERT, TIMOTHY E	792.00
30 3810-JT-77-45.01	3004386	BB	BAREFOOT BAY UNIT 2 PART 11 LOTS 45 & 46 EXC NE'LY 1/2 OF LOT 45 BLK 77	BARNEY, ASSUNTA A	792.00
30 3810-JT-81-1	3004388	BB	BAREFOOT BAY UNIT 2 PART 11 LOT 1 BLK 81	EDWARD D REARDON TRUST	792.00
30 3810-JT-81-2	3004389	BB	BAREFOOT BAY UNIT 2 PART 11 LOT 2 BLK 81	ARNETTE, EARL	792.00
30 3810-JT-81-3	3004390	BB	BAREFOOT BAY UNIT 2 PART 11 LOT 3 BLK 81	GALLO, VALERIE	792.00
30 3810-JT-81-4	3004391	BB	BAREFOOT BAY UNIT 2 PART 11 LOT 4 BLK 81	KEENAN FAMILY REALTY TRUST, THE	792.00
30 3810-JT-81-5	3004392	BB	BAREFOOT BAY UNIT 2 PART 11 LOT 5 BLK 81	LEVESQUE, PAUL J JR	792.00
30 3810-JT-81-6	3004393	BB	BAREFOOT BAY UNIT 2 PART 11 LOT 6 BLK 81	HOWARD, BRIAN ALLEN	792.00
30 3810-JT-81-7	3004394	BB	BAREFOOT BAY UNIT 2 PART 11 LOT 7 BLK 81	HOFFMAN, SUSAN	792.00
30 3810-JT-81-8	3004395	BB	BAREFOOT BAY UNIT 2 PART 11 LOT 8 BLK 81	MCGRATH, MARYANNE, LIFE ESTATE	792.00
30 3810-JT-81-9	3004396	BB	BAREFOOT BAY UNIT 2 PART 11 LOT 9 BLK 81	MURPHY, EDWARD G JR	792.00
30 3810-JT-81-10	3004397	BB	BAREFOOT BAY UNIT 2 PART 11 LOT 10 BLK 81	CRAGEN, RICHARD	792.00
30 3810-JT-81-11	3004398	BB	BAREFOOT BAY UNIT 2 PART 11 LOT 11 BLK 81	GOODGE, RAY G	792.00
30 3810-JT-81-12	3004399	BB	BAREFOOT BAY UNIT 2 PART 11 LOT 12 BLK 81	DARNELL, LUTHER MILTON	792.00
30 3810-JT-81-13	3004400	BB	BAREFOOT BAY UNIT 2 PART 11 LOT 13 BLK 81	BARTELSON, JEANETTE LIFE ESTATE	792.00
30 3810-JT-82-1	3004401	BB	BAREFOOT BAY UNIT 2 PART 11 LOT 1 BLK 82	SULLIVAN, PATRICK G	792.00
30 3810-JT-82-2	3004402	BB	BAREFOOT BAY UNIT 2 PART 11 LOT 2 BLK 82	HIRSCH, THOMAS MARTIN, SR	792.00
30 3810-JT-82-3	3004403	BB	BAREFOOT BAY UNIT 2 PART 11 LOT 3 BLK 82	DALTON, SHIRLENE N	792.00
30 3810-JT-82-4	3004404	BB	BAREFOOT BAY UNIT 2 PART 11 LOT 4 BLK 82	WORDA L KIRKHART REVOCABLE TRUST	792.00
30 3810-JT-82-5	3004405	BB	BAREFOOT BAY UNIT 2 PART 11 LOT 5 BLK 82	CHOMYSZAK, JEFF	792.00
30 3810-JT-82-6	3004406	BB	BAREFOOT BAY UNIT 2 PART 11 LOT 6 BLK 82	DESPRES, MAURICE	792.00
30 3810-JT-82-7	3004407	BB	BAREFOOT BAY UNIT 2 PART 11 LOT 7 BLK 82	JANET E KURKUL REVOCABLE TRUST	792.00
30 3810-JT-82-8	3004408	BB	BAREFOOT BAY UNIT 2 PART 11 LOT 8 BLK 82	RUBIN, STEVEN BRUCE	792.00
30 3810-JT-82-9	3004409	BB	BAREFOOT BAY UNIT 2 PART 11 LOT 9 BLK 82	WETMORE, ELIZABETH A	792.00
30 3810-JT-82-10	3004410	BB	BAREFOOT BAY UNIT 2 PART 11 LOT 10 BLK 82	GRANT, GRACE E	792.00
30 3810-JT-82-11	3004411	BB	BAREFOOT BAY UNIT 2 PART 11 LOT 11 BLK 82	ROGERS, JANET	792.00
30 3810-JT-82-12	3004412	BB	BAREFOOT BAY UNIT 2 PART 11 LOT 12 BLK 82	BALDWIN, DONALD	792.00
30 3810-JT-82-13	3004413	BB	BAREFOOT BAY UNIT 2 PART 11 LOT 13 BLK 82	MINNIX, RICHARD C	792.00
30 3810-JT-83-1	3004414	BB	BAREFOOT BAY UNIT 2 PART 11 LOT 1 BLK 83	GRAY, DALE T	792.00
30 3810-JT-83-2	3004415	BB	BAREFOOT BAY UNIT 2 PART 11 LOT 2 BLK 83	GIBSON, KAY A	792.00
30 3810-JT-83-3	3004416	BB	BAREFOOT BAY UNIT 2 PART 11 LOT 3 BLK 83	REUTZEL, MICHAEL R	792.00
30 3810-JT-83-4	3004417	BB	BAREFOOT BAY UNIT 2 PART 11 LOT 4 BLK 83	PAGE, DONALD R	792.00
30 3810-JT-83-5	3004418	BB	BAREFOOT BAY UNIT 2 PART 11 LOT 5 BLK 83	LEWIS, BARBARA ANN	792.00
30 3810-JT-83-6	3004419	BB	BAREFOOT BAY UNIT 2 PART 11 LOT 6 BLK 83	GALLANT, GLENN A	792.00
30 3810-JT-83-7	3004420	BB	BAREFOOT BAY UNIT 2 PART 11 LOT 7 BLK 83	CLARK, CAROLINE K	792.00
30 3810-JT-83-8	3004421	BB	BAREFOOT BAY UNIT 2 PART 11 LOT 8 BLK 83	WILLMAN, JOSEPH A	792.00
30 3810-JT-83-9	3004422	BB	BAREFOOT BAY UNIT 2 PART 11 LOT 9 BLK 83	BRISSON, EDWARD W	792.00
30 3810-JT-83-10	3004423	BB	BAREFOOT BAY UNIT 2 PART 11 LOT 10 BLK 83	GULDBRANDSEN, ERIKA	792.00
30 3810-JT-83-11	3004424	BB	BAREFOOT BAY UNIT 2 PART 11 LOT 11 BLK 83	KOVACS, GABY M LIFE ESTATE	792.00
30 3810-JT-83-12	3004425	BB	BAREFOOT BAY UNIT 2 PART 11 LOT 12 BLK 83	FARKAS, ANTHONY J LIFE ESTATE	792.00
30 3810-JT-83-13	3004426	BB	BAREFOOT BAY UNIT 2 PART 11 LOT 13 BLK 83	ROBINETTE, LINDA JOYCE	792.00
30 3810-JT-83-14	3004427	BB	BAREFOOT BAY UNIT 2 PART 11 LOT 14 BLK 83	HOWARD, JEFFREY ROBERT	792.00
30 3810-JT-83-15	3004428	BB	BAREFOOT BAY UNIT 2 PART 11 LOT 15 BLK 83	LITTLE, JOHN W	792.00
30 3810-JT-83-16	3004429	BB	BAREFOOT BAY UNIT 2 PART 11 LOT 16 BLK 83	RIDDLE, RHONDA V	792.00
30 3810-JT-83-17	3004430	BB	BAREFOOT BAY UNIT 2 PART 11 LOT 17 BLK 83	SYLVAIN, JEAN GUY TRUSTEES	792.00
30 3810-JT-83-18	3004431	BB	BAREFOOT BAY UNIT 2 PART 11 LOT 18 BLK 83	CARLETON, LESTER JAMES II	792.00
30 3810-JT-83-19	3004432	BB	BAREFOOT BAY UNIT 2 PART 11 LOT 19 BLK 83	GAUCHER, SUSAN F	792.00
30 3810-JT-83-20	3004433	BB	BAREFOOT BAY UNIT 2 PART 11 LOT 20 BLK 83	HOLEWINSKI, BIRGITTE	792.00
30 3810-JT-83-21	3004434	BB	BAREFOOT BAY UNIT 2 PART 11 LOT 21 BLK 83	CORMIER, CLAUDETTE	792.00
30 3810-JT-83-22	3004435	BB	BAREFOOT BAY UNIT 2 PART 11 LOT 22 BLK 83	MAC NEVIN, GAYLE A	792.00
30 3810-JT-83-23	3004436	BB	BAREFOOT BAY UNIT 2 PART 11 LOT 23 BLK 83	CISAR-DECIERO, DESIRAY MARY ANN	792.00
30 3810-JT-83-24	3004437	BB	BAREFOOT BAY UNIT 2 PART 11 LOT 24 BLK 83	TANIS, JUDY VALVANO TRUSTEE	792.00
30 3810-JT-83-25	3004438	BB	BAREFOOT BAY UNIT 2 PART 11 LOT 25 BLK 83	MASON, JUDY C	792.00
30 3810-JT-83-26	3004439	BB	BAREFOOT BAY UNIT 2 PART 11 LOT 26 BLK 83	NASH, ROBIN	792.00
30 3810-JT-83-27	3004440	BB	BAREFOOT BAY UNIT 2 PART 11 LOT 27 BLK 83	NASH, ROBIN	792.00
30 3810-JT-83-28	3004441	BB	BAREFOOT BAY UNIT 2 PART 11 LOT 28 BLK 83	EUDES, DENIS	792.00
30 3810-JT-83-29	3004442	BB	BAREFOOT BAY UNIT 2 PART 11 LOT 29 BLK 83	POND, SCOTT T	792.00
30 3810-JT-83-30	3004443	BB	BAREFOOT BAY UNIT 2 PART 11 LOT 30 BLK 83	BOYLE, GEORGE R	792.00
30 3810-JT-83-31	3004444	BB	BAREFOOT BAY UNIT 2 PART 11 LOT 31 BLK 83	FISHER, BARRY J	792.00
30 3810-JT-83-32	3004445	BB	BAREFOOT BAY UNIT 2 PART 11 LOTS 32, 33 BLK 83	ECKHART, ALBERT R	792.00
30 3810-JT-83-34	3004446	BB	BAREFOOT BAY UNIT 2 PART 11 LOT 34 BLK 83	LANE R JOHNSON REVOCABLE TRUST	792.00
30 3810-JT-83-35	3004447	BB	BAREFOOT BAY UNIT 2 PART 11 LOT 35 BLK 83	DAY, HAROLD	792.00
30 3810-JT-83-36	3004448	BB	BAREFOOT BAY UNIT 2 PART 11 LOT 36 BLK 83	MURPHY, SCOTT ALAN	792.00
30 3810-JT-83-37	3004449	BB	BAREFOOT BAY UNIT 2 PART 11 LOT 37 BLK 83	LONGCORE, ELLEN E	792.00
30 3810-JT-83-38	3004450	BB	BAREFOOT BAY UNIT 2 PART 11 LOT 38 BLK 83	KOCH, NORMAN ROBERT	792.00
30 3810-JT-83-39	3004451	BB	BAREFOOT BAY UNIT 2 PART 11 LOT 39 BLK 83	FREEMAN, JASON	792.00
30 3810-JT-83-40	3004452	BB	BAREFOOT BAY UNIT 2 PART 11 LOT 40 BLK 83	GIANNOTTI, CHRISTOPHER J	792.00
30 3810-JT-83-41	3004453	BB	BAREFOOT BAY UNIT 2 PART 11 LOT 41 BLK 83	HOWARD, CORDIE R	792.00
30 3810-JT-83-42	3004454	BB	BAREFOOT BAY UNIT 2 PART 11 LOT 42 BLK 83	HOWARD, ARTHUR C	792.00
30 3810-JT-83-43	3004455	BB	BAREFOOT BAY UNIT 2 PART 11 LOT 43 BLK 83	CRAIG, ALICE C	792.00
30 3810-JT-83-44	3004456	BB	BAREFOOT BAY UNIT 2 PART 11 LOT 44 BLK 83	LOEBER, PAUL G	792.00
30 3810-JT-83-45	3004457	BB	BAREFOOT BAY UNIT 2 PART 11 LOT 45 BLK 83	JONES, DARREL	792.00
30 3810-JT-83-46	3004458	BB	BAREFOOT BAY UNIT 2 PART 11 LOT 46 BLK 83	SHAMPNEY, LINDA C	792.00
30 3810-JT-83-47	3004459	BB	BAREFOOT BAY UNIT 2 PART 11 LOT 47 BLK 83	LEACH, JOHN R	792.00
30 3810-JT-83-48	3004460	BB	BAREFOOT BAY UNIT 2 PART 11 LOT 48 BLK 83	CORNICK, PETER KEITH	792.00

BBRD Final Assessment Roll 19-20

30 3810-JT-83-49	3004461	BB	BAREFOOT BAY UNIT 2 PART 11 LOT 49 BLK 83	MILLET, ANDREW	792.00
30 3810-JT-83-50	3004462	BB	BAREFOOT BAY UNIT 2 PART 11 LOT 50 BLK 83	FOWLER, DAWN	792.00
30 3810-JT-83-51	3004463	BB	BAREFOOT BAY UNIT 2 PART 11 LOT 51 BLK 83	TRED INVESTMENTS LLC	792.00
30 3810-JT-83-52	3004464	BB	BAREFOOT BAY UNIT 2 PART 11 LOTS 52 & 53 BLK 83	BOARDMAN, JOHN	792.00
30 3810-JT-83-54	3004466	BB	BAREFOOT BAY UNIT 2 PART 11 LOT 54 BLK 83	FERRARO, LINDA G	792.00
30 3810-JT-83-55	3004467	BB	BAREFOOT BAY UNIT 2 PART 11 LOT 55 BLK 83	LANEY, ANNE-MARIE	792.00
30 3810-JT-83-56	3004468	BB	BAREFOOT BAY UNIT 2 PART 11 LOT 56 BLK 83	GELINAS, BEVERLY A	792.00
30 3810-JT-83-57	3004469	BB	BAREFOOT BAY UNIT 2 PART 11 LOT 57 BLK 83	SNAY, WILLIAM P	792.00
30 3810-JT-83-58	3004470	BB	BAREFOOT BAY UNIT 2 PART 11 LOT 58 BLK 83	EHLEN, WALTER H	792.00
30 3810-JT-83-59	3004471	BB	BAREFOOT BAY UNIT 2 PART 11 LOT 59 BLK 83	SURPLUS OPTIONS INC	792.00
30 3810-JT-83-60	3004472	BB	BAREFOOT BAY UNIT 2 PART 11 LOT 60 BLK 83	STROUT, KENNETH	792.00
30 3810-JT-83-61	3004473	BB	BAREFOOT BAY UNIT 2 PART 11 LOT 61 BLK 83	WHIPPLE, ARTHUR E	792.00
30 3810-JT-83-62	3004474	BB	BAREFOOT BAY UNIT 2 PART 11 LOT 62 BLK 83	DEVITIS, CRISTI	792.00
30 3810-JT-83-63	3004475	BB	BAREFOOT BAY UNIT 2 PART 11 LOT 63 BLK 83	FABIANO, WILLIAM L	792.00
30 3810-JT-83-64	3004476	BB	BAREFOOT BAY UNIT 2 PART 11 LOT 64 BLK 83	MOLLOY, MARGARET A	792.00
30 3810-JT-83-65	3004477	BB	BAREFOOT BAY UNIT 2 PART 11 LOT 65 BLK 83	ROONEY, MICHAEL	792.00
30 3810-JT-83-66	3004478	BB	BAREFOOT BAY UNIT 2 PART 11 LOT 66 BLK 83	ROONEY, MICHAEL A	792.00
30 3810-JT-83-67	3004479	BB	BAREFOOT BAY UNIT 2 PART 11 LOT 67 BLK 83	BIRMINGHAM, JAMES D	792.00
30 3810-JT-83-68	3004480	BB	BAREFOOT BAY UNIT 2 PART 11 LOT 68 BLK 83	NEVINS, JOHN D	792.00
30 3810-JT-83-69	3004481	BB	BAREFOOT BAY UNIT 2 PART 11 LOT 69 BLK 83	CUZZI, ELLEN	792.00
30 3810-JT-83-70	3004482	BB	BAREFOOT BAY UNIT 2 PART 11 LOT 70 BLK 83	STOLTZ, ALOYSIUS F IV TRUST	792.00
30 3810-JT-83-71	3004483	BB	BAREFOOT BAY UNIT 2 PART 11 LOT 71 BLK 83	PETRON, BRIGETTE G	792.00
30 3810-JT-83-72	3004484	BB	BAREFOOT BAY UNIT 2 PART 11 LOT 72 BLK 83	FARRELL, MARK D	792.00
30 3810-JT-83-73	3004485	BB	BAREFOOT BAY UNIT 2 PART 11 LOT 73 BLK 83	JACOB, PETER JR	792.00
30 3810-JT-83-74	3004486	BB	BAREFOOT BAY UNIT 2 PART 11 LOT 74 BLK 83	MORAN, RICHARD E	792.00
30 3810-JT-83-75	3004487	BB	BAREFOOT BAY UNIT 2 PART 11 LOT 75 BLK 83	KALOSKI, DOUGLAS M	792.00
30 3810-JT-83-76	3004488	BB	BAREFOOT BAY UNIT 2 PART 11 LOT 76 BLK 83	STAGG, JOAN	792.00
30 3810-JT-83-77	3004489	BB	BAREFOOT BAY UNIT 2 PART 11 LOT 77 BLK 83	CAIATI, LORRAINE	792.00
30 3810-JT-83-78	3004490	BB	BAREFOOT BAY UNIT 2 PART 11 LOT 78 BLK 83	DI FRANCESCO, JOSEPH X	792.00
30 3810-JT-83-79	3004491	BB	BAREFOOT BAY UNIT 2 PART 11 LOT 79 BLK 83	ELY, JOHN,III W	792.00
30 3810-JT-83-80	3004492	BB	BAREFOOT BAY UNIT 2 PART 11 LOT 80 BLK 83	ABBOTT, ROBERT D	792.00
30 3810-JT-84-A-1	3004493	BB	BAREFOOT BAY UNIT 2 PART 11 LOT 1 BLK 84A	GAMES, WILLIAM DAVID	792.00
30 3810-JT-84-A-2	3004494	BB	BAREFOOT BAY UNIT 2 PART 11 LOT 2 BLK 84A	LYNCH, MAURA P	792.00
30 3810-JT-84-A-3	3004495	BB	BAREFOOT BAY UNIT 2 PART 11 LOT 3 BLK 84A	NICHOLS, STUART T	792.00
30 3810-JT-84-A-4	3004496	BB	BAREFOOT BAY UNIT 2 PART 11 LOT 4 BLK 84A	COGSWELL, GEORGE WALKER JR	792.00
30 3810-JT-84-A-5	3004497	BB	BAREFOOT BAY UNIT 2 PART 11 LOT 5 BLK 84A	GARDNER, ROBERT A	792.00
30 3810-JT-84-A-6	3004498	BB	BAREFOOT BAY UNIT 2 PART 11 LOT 6 BLK 84A	FERRIS, MARY JEAN	792.00
30 3810-JT-84-A-7	3004499	BB	BAREFOOT BAY UNIT 2 PART 11 LOT 7 BLK 84A	LIATSOS, STAVROS E	792.00
30 3810-JT-84-A-8	3004500	BB	BAREFOOT BAY UNIT 2 PART 11 LOT 8 BLK 84A	COPPOLA, SANDY	792.00
30 3810-JT-84-A-9	3004501	BB	BAREFOOT BAY UNIT 2 PART 11 LOT 9 BLK 84A	HEIN, ERNEST L	792.00
30 3810-JT-84-A-10	3004502	BB	BAREFOOT BAY UNIT 2 PART 11 LOT 10 BLK 84A	MC BRIDE, DOLORES	792.00
30 3810-JT-84-A-11	3004503	BB	BAREFOOT BAY UNIT 2 PART 11 LOT 11 BLK 84A	PHELPS, KENNETH E	792.00
30 3810-JT-84-A-12	3004504	BB	BAREFOOT BAY UNIT 2 PART 11 LOT 12 BLK 84A	CLAYTON, KENNETH RICHARD	792.00
30 3810-JT-84-A-13	3004505	BB	BAREFOOT BAY UNIT 2 PART 11 LOT 13 BLK 84A	LAPLANTE, THOMAS E	792.00
30 3810-JT-84-A-14	3004506	BB	BAREFOOT BAY UNIT 2 PART 11 LOT 14 BLK 84A	ASHTON, BARRY E	792.00
30 3810-JT-84-A-15	3004507	BB	BAREFOOT BAY UNIT 2 PART 11 LOT 15 BLK 84A	MILLER, GLENN	792.00
30 3810-JT-84-A-16	3004508	BB	BAREFOOT BAY UNIT 2 PART 11 LOT 16 BLK 84A	MONTOWSKI FAMILY REVOCABLE TRUST	792.00
30 3810-JT-84-A-17	3004509	BB	BAREFOOT BAY UNIT 2 PART 11 LOT 17 BLK 84A	MARTIN, CINDY W	792.00
30 3810-JT-84-A-18	3004510	BB	BAREFOOT BAY UNIT 2 PART 11 LOT 18 BLK 84A	CADY, GERALD	792.00
30 3810-JT-84-A-19	3004511	BB	BAREFOOT BAY UNIT 2 PART 11 LOT 19 BLK 84A	ALMEIDA, FRANK D	792.00
30 3810-JT-84-B-1	3004512	BB	BAREFOOT BAY UNIT 2 PART 11 LOT 1 BLK 84B	LIBERT, RONALD J	792.00
30 3810-JT-84-B-2	3004513	BB	BAREFOOT BAY UNIT 2 PART 11 LOT 2 BLK 84B	BARTO, GLORIA E TRUSTEE	792.00
30 3810-JT-84-B-3	3004514	BB	BAREFOOT BAY UNIT 2 PART 11 LOT 3 BLK 84B	LOCKHART, GARY J	792.00
30 3810-JT-84-B-4	3004515	BB	BAREFOOT BAY UNIT 2 PART 11 LOT 4 BLK 84B	SCIACCA 2014 TRUST	792.00
30 3810-JT-84-B-5	3004516	BB	BAREFOOT BAY UNIT 2 PART 11 LOT 5 BLK 84B	BONCEK, BECKY	792.00
30 3810-JT-84-B-6	3004517	BB	BAREFOOT BAY UNIT 2 PART 11 LOT 6 BLK 84B	SALAMONE, MICHAEL J	792.00
30 3810-JT-84-B-7	3004518	BB	BAREFOOT BAY UNIT 2 PART 11 LOT 7 BLK 84B	WORLEY, LAWRENCE RONALD TRUSTEE	792.00
30 3810-JT-84-B-8	3004519	BB	BAREFOOT BAY UNIT 2 PART 11 LOT 8 BLK 84B	OWENS, BETTY L	792.00
30 3810-JT-84-B-9	3004520	BB	BAREFOOT BAY UNIT 2 PART 11 LOT 9 BLK 84B	STIBER, KELLI M	792.00
30 3810-JT-84-B-10	3004521	BB	BAREFOOT BAY UNIT 2 PART 11 LOT 10 BLK 84B	UNITS 4 LEASE INC	792.00
30 3810-JT-84-B-11	3004522	BB	BAREFOOT BAY UNIT 2 PART 11 LOT 11 BLK 84B	BELL, GAIL M	792.00
30 3810-JT-84-B-12	3004523	BB	BAREFOOT BAY UNIT 2 PART 11 LOT 12 BLK 84B	DAVIES, IRENE	792.00
30 3810-JT-84-B-13	3004524	BB	BAREFOOT BAY UNIT 2 PART 11 LOT 13 BLK 84B	COYNE, RICHARD J	792.00
30 3810-JT-84-B-14	3004525	BB	BAREFOOT BAY UNIT 2 PART 11 LOT 14 BLK 84B	GILLIGAN, DANIEL	792.00
30 3810-JT-84-B-15	3004526	BB	BAREFOOT BAY UNIT 2 PART 11 LOT 15 BLK 84B	SWEENEY, EDMUND	792.00
30 3810-JT-84-B-16	3004527	BB	BAREFOOT BAY UNIT 2 PART 11 LOT 16 BLK 84B	HAGEN, KAREN P	792.00
30 3810-JT-84-B-17	3004528	BB	BAREFOOT BAY UNIT 2 PART 11 LOT 17 BLK 84B	KELLY, CHARLES MICHAEL	792.00
30 3810-JT-84-B-18	3004529	BB	BAREFOOT BAY UNIT 2 PART 11 LOT 18 BLK 84B	SAUTERNES V	792.00
30 3810-JT-84-B-19	3004530	BB	BAREFOOT BAY UNIT 2 PART 11 LOT 19 BLK 84B	NICOLO, MARIO JOHN	792.00
30 3810-JT-84-B-20	3004531	BB	BAREFOOT BAY UNIT 2 PART 11 LOT 20 BLK 84B	JOHNSON, CONSTANCE A	792.00
30 3810-JT-84-B-21	3004532	BB	BAREFOOT BAY UNIT 2 PART 11 LOT 21 BLK 84B	BAKER, GLENN R	792.00
30 3810-JT-84-B-22	3004533	BB	BAREFOOT BAY UNIT 2 PART 11 LOT 22 BLK 84B	GULDBRANDSEN, HEINZ W	792.00
30 3810-JT-84-B-23	3004534	BB	BAREFOOT BAY UNIT 2 PART 11 LOT 23 BLK 84B	MC NEIL, JOHN W	792.00
30 3810-JT-84-B-24	3004535	BB	BAREFOOT BAY UNIT 2 PART 11 LOT 24 BLK 84B	MC MILLAN, RANDY D	792.00
30 3810-JT-84-B-25	3004536	BB	BAREFOOT BAY UNIT 2 PART 11 LOT 25 BLK 84B	HILL, DANIEL E	792.00
30 3810-JT-84-B-26	3004537	BB	BAREFOOT BAY UNIT 2 PART 11 LOT 26 BLK 84B	REYNOLDS, KEVIN P	792.00
30 3810-JT-84-B-27	3004538	BB	BAREFOOT BAY UNIT 2 PART 11 LOT 27 BLK 84B	IRELAND, GARY	792.00
30 3810-JT-84-B-28	3004539	BB	BAREFOOT BAY UNIT 2 PART 11 LOT 28 BLK 84B	GIANNOTTI, JOHN A	792.00
30 3810-JT-84-B-29	3004540	BB	BAREFOOT BAY UNIT 2 PART 11 LOT 29 BLK 84B	COOK, ROBERT	792.00
30 3810-JT-84-B-30	3004541	BB	BAREFOOT BAY UNIT 2 PART 11 LOT 30 BLK 84B	SHAW, VICKI L	792.00
30 3810-JT-84-B-31	3004542	BB	BAREFOOT BAY UNIT 2 PART 11 LOT 31 BLK 84B	R-MAX OF INDIAN RIVER INC	792.00
30 3810-JT-84-B-32	3004543	BB	BAREFOOT BAY UNIT 2 PART 11 LOT 32 BLK 84B	GIBSON, PATRICIA L LIFE ESTATE	792.00
30 3810-JT-84-B-33	3004544	BB	BAREFOOT BAY UNIT 2 PART 11 LOT 33 BLK 84B	SAUTERNES V	792.00

BBRD Final Assessment Roll 19-20

30 3810-JT-84.B-34	3004545	BB	BAREFOOT BAY UNIT 2 PART 11 LOT 34	BLK 84B	CADIEUX, ARLENE M	792.00
30 3810-JT-84.B-35	3004546	BB	BAREFOOT BAY UNIT 2 PART 11 LOT 35	BLK 84B	GOMEZ, SERGIO, JR	792.00
30 3810-JT-84.B-36	3004547	BB	BAREFOOT BAY UNIT 2 PART 11 LOT 36	BLK 84B	KNAPP, SHERYL	792.00
30 3810-JT-84.B-37	3004548	BB	BAREFOOT BAY UNIT 2 PART 11 LOT 37	BLK 84B	WISDOM, MICHAEL	792.00
30 3810-JT-84.B-38	3004549	BB	BAREFOOT BAY UNIT 2 PART 11 LOT 38	BLK 84B	DI MARTINO, DIA	792.00
30 3810-JT-84.B-39	3004550	BB	BAREFOOT BAY UNIT 2 PART 11 LOT 39	BLK 84B	SIRAGUSA, STEPHEN	792.00
30 3810-JT-84.B-40	3004551	BB	BAREFOOT BAY UNIT 2 PART 11 LOT 40	BLK 84B	COOK, ROBERT	792.00
30 3810-JT-84.B-41	3004552	BB	BAREFOOT BAY UNIT 2 PART 11 LOT 41	BLK 84B	KRAUTERBLUTH, KEITH W	792.00
30 3810-JT-84.B-42	3004553	BB	BAREFOOT BAY UNIT 2 PART 11 LOT 42	BLK 84B	COLE, DOROTHY A TRUSTEE	792.00
30 3810-JT-84.B-43	3004554	BB	BAREFOOT BAY UNIT 2 PART 11 LOT 43	BLK 84B	TARNER, JAMES C	792.00
30 3810-JT-84.B-44	3004555	BB	BAREFOOT BAY UNIT 2 PART 11 LOT 44	BLK 84B	WELCH, JAMES J	792.00
30 3810-JT-84.B-45	3004556	BB	BAREFOOT BAY UNIT 2 PART 11 LOT 45	BLK 84B	SAAVEDRA, MARIA	792.00
30 3810-JT-84.B-46	3004557	BB	BAREFOOT BAY UNIT 2 PART 11 LOT 46	BLK 84B	BELLISSIMO, DOMENICK	792.00
30 3810-JT-84.B-47	3004558	BB	BAREFOOT BAY UNIT 2 PART 11 LOT 47	BLK 84B	FENTY, BRAD A	792.00
30 3810-JT-84.B-48	3004559	BB	BAREFOOT BAY UNIT 2 PART 11 LOT 48	BLK 84B	HEFNER, SUSAN P	792.00
30 3810-JT-84.B-49	3004560	BB	BAREFOOT BAY UNIT 2 PART 11 LOT 49	BLK 84B	HODGES, JOHN ANDREW	792.00
30 3810-JT-84.B-50	3004561	BB	BAREFOOT BAY UNIT 2 PART 11 LOT 50	BLK 84B	LEHMANN, VICTOR A	792.00
30 3810-JT-85.A-1	3004562	BB	BAREFOOT BAY UNIT 2 PART 11 LOT 1	BLK 85A	DEROSE, GLUSEPPE	792.00
30 3810-JT-85.A-2	3004563	BB	BAREFOOT BAY UNIT 2 PART 11 LOT 2	BLK 85A	PALKO, EDWARD T	792.00
30 3810-JT-85.A-3	3004564	BB	BAREFOOT BAY UNIT 2 PART 11 LOT 3	BLK 85A	SIMON, MICHELLE ANN	792.00
30 3810-JT-85.A-4	3004565	BB	BAREFOOT BAY UNIT 2 PART 11 LOT 4	BLK 85A	GORMAN, WILLIAM T	792.00
30 3810-JT-85.A-5	3004566	BB	BAREFOOT BAY UNIT 2 PART 11 LOT 5	BLK 85A	MATTHEWS, GEORGE DAVID	792.00
30 3810-JT-85.A-6	3004567	BB	BAREFOOT BAY UNIT 2 PART 11 LOT 6	BLK 85A	BREWER, KAY L TRUSTEE	792.00
30 3810-JT-85.A-7	3004568	BB	BAREFOOT BAY UNIT 2 PART 11 LOT 7	BLK 85A	ALONSO, DANI ALMEIDA	792.00
30 3810-JT-85.A-8	3004569	BB	BAREFOOT BAY UNIT 2 PART 11 LOT 8	BLK 85A	MINGTIAN ENTERPRISES INC	792.00
30 3810-JT-85.A-9	3004570	BB	BAREFOOT BAY UNIT 2 PART 11 LOT 9	BLK 85A	GUNN, BRENDAN	792.00
30 3810-JT-85.A-10	3004571	BB	BAREFOOT BAY UNIT 2 PART 11 LOT 10	BLK 85A	BERTHOLD, WANDA L	792.00
30 3810-JT-85.A-11	3004572	BB	BAREFOOT BAY UNIT 2 PART 11 LOT 11	BLK 85A	LIDDY, MARGARET M	792.00
30 3810-JT-85.A-12	3004573	BB	BAREFOOT BAY UNIT 2 PART 11 LOT 12	BLK 85A	MAHER, STEPHEN J	792.00
30 3810-JT-85.A-13	3004574	BB	BAREFOOT BAY UNIT 2 PART 11 LOT 13	BLK 85A	SASLAW, GERALD	792.00
30 3810-JT-85.A-14	3004575	BB	BAREFOOT BAY UNIT 2 PART 11 LOT 14	BLK 85A	GREGORY, JACQUELINE	792.00
30 3810-JT-85.B-1	3004576	BB	BAREFOOT BAY UNIT 2 PART 11 LOT 1	BLK 85B	MEES, JILL	792.00
30 3810-JT-85.B-2	3004577	BB	BAREFOOT BAY UNIT 2 PART 11 LOT 2	BLK 85B	O'DONOGHUE, PAUL H	792.00
30 3810-JT-85.B-3	3004578	BB	BAREFOOT BAY UNIT 2 PART 11 LOT 3	BLK 85B	PATRICIA G ELLIOTT REVOCABLE TRUST	792.00
30 3810-JT-85.B-4	3004579	BB	BAREFOOT BAY UNIT 2 PART 11 LOT 4	BLK 85B	D'ANDRIA, PATRICIA	792.00
30 3810-JT-85.B-5	3004580	BB	BAREFOOT BAY UNIT 2 PART 11 LOT 5	BLK 85B	ROLAND, MICHAEL	792.00
30 3810-JT-85.B-6	3004581	BB	BAREFOOT BAY UNIT 2 PART 11 LOT 6	BLK 85B	WILLIAM & LOIS C BENDER TRUST	792.00
30 3810-JT-85.B-7	3004582	BB	BAREFOOT BAY UNIT 2 PART 11 LOT 7	BLK 85B	CARVER, LARRY WILLIAM	792.00
30 3810-JT-85.B-8	3004583	BB	BAREFOOT BAY UNIT 2 PART 11 LOT 8	BLK 85B	NITSCHKE, DEBRA	792.00
30 3810-JT-85.B-9	3004584	BB	BAREFOOT BAY UNIT 2 PART 11 LOT 9	BLK 85B	BRODERICK, DENNIS J	792.00
30 3810-JT-85.B-10	3004585	BB	BAREFOOT BAY UNIT 2 PART 11 LOT 10	BLK 85B	STEINHAUER, PAUL M	792.00
30 3810-JT-85.B-11	3004586	BB	BAREFOOT BAY UNIT 2 PART 11 LOT 11	BLK 85B	FASANO, NICK D LIFE ESTATE	792.00
30 3810-JT-85.C-1	3004587	BB	BAREFOOT BAY UNIT 2 PART 11 LOT 1	BLK 85C	SHOFNER, ROBERT S	792.00
30 3810-JT-85.C-2	3004588	BB	BAREFOOT BAY UNIT 2 PART 11 LOT 2	BLK 85C	CODD, JOYCE ELAINE	792.00
30 3810-JT-85.C-3	3004589	BB	BAREFOOT BAY UNIT 2 PART 11 LOT 3	BLK 85C	COLE, DOROTHY A TRUSTEE	792.00
30 3810-JT-85.C-4	3004590	BB	BAREFOOT BAY UNIT 2 PART 11 LOT 4	BLK 85C	DIEDERICH, ALLAN N	792.00
30 3810-JT-85.C-5	3004591	BB	BAREFOOT BAY UNIT 2 PART 11 LOT 5	BLK 85C	PRNS HOLDINGS LLC	792.00
30 3810-JT-85.C-6	3004592	BB	BAREFOOT BAY UNIT 2 PART 11 LOT 6	BLK 85C	WOODLAND, LINDA T ESTATE	792.00
30 3810-JT-85.C-7	3004593	BB	BAREFOOT BAY UNIT 2 PART 11 LOT 7	BLK 85C	GOODMAN, GLENN	792.00
30 3810-JT-85.C-8	3004594	BB	BAREFOOT BAY UNIT 2 PART 11 LOT 8	BLK 85C	LEMOI, RUSSELL	792.00
30 3810-JT-85.C-9	3004595	BB	BAREFOOT BAY UNIT 2 PART 11 LOT 9	BLK 85C	CHENAULT, SHAUN	792.00
30 3810-JT-85.D-1	3004596	BB	BAREFOOT BAY UNIT 2 PART 11 LOT 1	BLK 85D	JACKSON, TRACY LYNN	792.00
30 3810-JT-85.D-2	3004597	BB	BAREFOOT BAY UNIT 2 PART 11 LOT 2	BLK 85D	PARKER, KEVIN	792.00
30 3810-JT-85.D-3	3004598	BB	BAREFOOT BAY UNIT 2 PART 11 LOT 3	BLK 85D	SAUTERNES V	792.00
30 3810-JT-85.D-4	3004599	BB	BAREFOOT BAY UNIT 2 PART 11 LOT 4	BLK 85D	HAMRICK, BARBARA	792.00
30 3810-JT-85.D-5	3004600	BB	BAREFOOT BAY UNIT 2 PART 11 LOT 5	BLK 85D	AHMED, NASIR U	792.00
30 3810-JT-85.D-6	3004601	BB	BAREFOOT BAY UNIT 2 PART 11 LOT 6	BLK 85D	BENSON, PAUL	792.00
30 3810-JT-85.D-7	3004602	BB	BAREFOOT BAY UNIT 2 PART 11 LOT 7	BLK 85D	MANNING, JAMES	792.00
30 3810-JT-85.D-8	3004603	BB	BAREFOOT BAY UNIT 2 PART 11 LOTS 8 & 9	BLK 85D	REINLE, WILLIAM S	792.00
30 3810-JT-85.D-10	3004605	BB	BAREFOOT BAY UNIT 2 PART 11 LOT 10	BLK 85D	ARMSTRONG, DOROTHY A	792.00
30 3810-JT-85.D-11	3004606	BB	BAREFOOT BAY UNIT 2 PART 11 LOT 11	BLK 85D	BELL, GAIL M	792.00
30 3810-JT-85.D-12	3004607	BB	BAREFOOT BAY UNIT 2 PART 11 LOT 12	BLK 85D	JOHANSON, RANDY LAWRENCE	792.00
30 3810-JT-85.D-13	3004608	BB	BAREFOOT BAY UNIT 2 PART 11 LOT 13	BLK 85D	JOHANSON, RANDY LAWRENCE	792.00
30 3810-JT-85.D-14	3004609	BB	BAREFOOT BAY UNIT 2 PART 11 LOT 14	BLK 85D	LJ, HAIYAN	792.00
30 3810-JT-85.D-15	3004610	BB	BAREFOOT BAY UNIT 2 PART 11 LOT 15	BLK 85D	RUETTEN, ROBERT T	792.00
30 3810-JT-86-1	3004611	BB	BAREFOOT BAY UNIT 2 PART 11 LOT 1	BLK 86	BALDWIN, ROBERT	792.00
30 3810-JT-86-2	3004612	BB	BAREFOOT BAY UNIT 2 PART 11 LOT 2	BLK 86	LAMONT, CHARLES EDWIN JR	792.00
30 3810-JT-86-3	3004613	BB	BAREFOOT BAY UNIT 2 PART 11 LOT 3	BLK 86	MURPHY, PAUL	792.00
30 3810-JT-86-4	3004614	BB	BAREFOOT BAY UNIT 2 PART 11 LOT 4	BLK 86	NEW, NELSON G	792.00
30 3810-JT-86-5	3004615	BB	BAREFOOT BAY UNIT 2 PART 11 LOT 5	BLK 86	GUITE, PAUL	792.00
30 3810-JT-86-6	3004616	BB	BAREFOOT BAY UNIT 2 PART 11 LOT 6	BLK 86	MACHADO, GERALDINE D	792.00
30 3810-JT-86-7	3004617	BB	BAREFOOT BAY UNIT 2 PART 11 LOT 7	BLK 86	HANNINGTON, GLEN	792.00
30 3810-JT-86-8	3004618	BB	BAREFOOT BAY UNIT 2 PART 11 LOT 8	BLK 86	WEBSTER, MICHAEL A	792.00
30 3810-JT-86-9	3004619	BB	BAREFOOT BAY UNIT 2 PART 11 LOT 9	BLK 86	CHACE, JOHN H	792.00
30 3810-JT-86-10	3004620	BB	BAREFOOT BAY UNIT 2 PART 11 LOT 10	BLK 86	BUGBEE, GUY B	792.00
30 3810-JT-86-11	3004621	BB	BAREFOOT BAY UNIT 2 PART 11 LOT 11	BLK 86	SEBRING, SHARON I	792.00
30 3810-JT-86-12	3004622	BB	BAREFOOT BAY UNIT 2 PART 11 LOT 12	BLK 86	SEBRING, SHARON L	792.00
30 3810-JT-86-13	3004623	BB	BAREFOOT BAY UNIT 2 PART 11 LOT 13	BLK 86	SWANSON, WARREN E	792.00
30 3810-JT-95-1	3004624	BB	BAREFOOT BAY UNIT 2 PART 11 LOT 1	BLK 95	MORTON, JAMES F	792.00
30 3810-JT-95-2	3004625	BB	BAREFOOT BAY UNIT 2 PART 11 LOT 2	BLK 95	BOULEY, LEO JAMES JR	792.00
30 3810-JT-95-3	3004626	BB	BAREFOOT BAY UNIT 2 PART 11 LOT 3	BLK 95	KINSCHERF, SUSAN C	792.00
30 3810-JT-95-4	3004627	BB	BAREFOOT BAY UNIT 2 PART 11 LOT 4	BLK 95	ESPOSITO, JOSEPH	792.00
30 3810-JT-95-5	3004628	BB	BAREFOOT BAY UNIT 2 PART 11 LOT 5	BLK 95	ESPOSITO, JOSEPH	792.00

BBRD Final Assessment Roll 19-20

30 3810-JT-95-6	3004629	BB	BAREFOOT BAY UNIT 2 PART 11 LOT 6	BLK 95	MAGINN, PATRICK J	792.00
30 3810-JT-95-7	3004630	BB	BAREFOOT BAY UNIT 2 PART 11 LOT 7	BLK 95	PERRY, FRED T	792.00
30 3810-JT-95-8	3004631	BB	BAREFOOT BAY UNIT 2 PART 11 LOT 8	BLK 95	HARRIS, PATRICIA A	792.00
30 3810-JT-96-1	3004632	BB	BAREFOOT BAY UNIT 2 PART 11 LOT 1	BLK 96	WILSON, ROBERT J	792.00
30 3810-JT-96-2	3004633	BB	BAREFOOT BAY UNIT 2 PART 11 LOT 2	BLK 96	CHASE, ARLENE W TRUSTEE	792.00
30 3810-JT-96-3	3004634	BB	BAREFOOT BAY UNIT 2 PART 11 LOT 3	BLK 96	MINUTELLA, ROSARIO	792.00
30 3810-JT-96-4	3004635	BB	BAREFOOT BAY UNIT 2 PART 11 LOT 4	BLK 96	KROSS, RICHARD JOHN	792.00
30 3810-JT-96-5	3004636	BB	BAREFOOT BAY UNIT 2 PART 11 LOT 5	BLK 96	SLATER, KELLY A	792.00
30 3810-JT-98-1	3004637	BB	BAREFOOT BAY UNIT 2 PART 11 LOT 1	BLK 98	BYERS, ROSALYN	792.00
30 3810-JT-98-2	3004638	BB	BAREFOOT BAY UNIT 2 PART 11 LOT 2	BLK 98	BROSSEAU, FREDERICK DANA	792.00
30 3810-JT-102-1	3004639	BB	BAREFOOT BAY UNIT 2 PART 11 LOT 1	BLK 102	WILLIS, ROBERT	792.00
30 3810-JT-102-2	3004640	BB	BAREFOOT BAY UNIT 2 PART 11 LOT 2	BLK 102	BROOKS-BOND, DONNA L	792.00
30 3810-JT-102-3	3004641	BB	BAREFOOT BAY UNIT 2 PART 11 LOT 3	BLK 102	BUTLER, LAUREL	792.00
30 3810-JT-102-4	3004642	BB	BAREFOOT BAY UNIT 2 PART 11 LOT 4	BLK 102	PAUL DONALD FRANK TRUST	792.00
30 3810-JT-102-5	3004643	BB	BAREFOOT BAY UNIT 2 PART 11 LOT 5	BLK 102	ERNST, CAROL E	792.00
30 3810-JT-105-1	3004644	BB	BAREFOOT BAY UNIT 2 PART 11 LOT 1	BLK 105	MISTRON, RUTH	792.00
30 3810-JT-105-2	3004645	BB	BAREFOOT BAY UNIT 2 PART 11 LOT 2	BLK 105	LEONARD, SHELDON E	792.00
30 3810-JT-105-3	3004646	BB	BAREFOOT BAY UNIT 2 PART 11 LOT 3	BLK 105	CYR, HECTOR M	792.00
30 3810-JT-105-4	3004647	BB	BAREFOOT BAY UNIT 2 PART 11 LOT 4	BLK 105	FAIRBANKS, DANNY LEE	792.00
30 3810-JT-105-5	3004648	BB	BAREFOOT BAY UNIT 2 PART 11 LOT 5	BLK 105	PREWITT, JUDITH K	792.00
30 3810-JT-105-6	3004649	BB	BAREFOOT BAY UNIT 2 PART 11 LOT 6	BLK 105	ANDRE & VIVIANE VIAU REVOCABLE TRUS'	792.00
30 3810-JT-105-7	3004650	BB	BAREFOOT BAY UNIT 2 PART 11 LOT 7	BLK 105	MOSHER, JAMES JOSEPH	792.00
30 3810-JT-105-8	3004651	BB	BAREFOOT BAY UNIT 2 PART 11 LOT 8	BLK 105	PRZYBOROWSKI, JAMES J	792.00
30 3810-JT-105-9	3004652	BB	BAREFOOT BAY UNIT 2 PART 11 LOT 9	BLK 105	MEDLEN, EARL B	792.00
30 3810-JT-105-10	3004653	BB	BAREFOOT BAY UNIT 2 PART 11 LOT 10	BLK 105	JARBOE, THELMA BISHOP	792.00
30 3810-JT-105-11	3004654	BB	BAREFOOT BAY UNIT 2 PART 11 LOT 11	BLK 105	PATRICK ROOHAN & JANICE H ROOHAN RE	792.00
30 3810-JT-105-12	3004655	BB	BAREFOOT BAY UNIT 2 PART 11 LOT 12	BLK 105	BAKER, CARLEE MORGAN	792.00
30 3810-JT-105-13	3004656	BB	BAREFOOT BAY UNIT 2 PART 11 LOT 13	BLK 105	LOUGHLIN, KENNETH	792.00
30 3810-JT-105-14	3004657	BB	BAREFOOT BAY UNIT 2 PART 11 LOT 14	BLK 105	COSME, ANGEL L SR	792.00
30 3810-JT-105-15	3004658	BB	BAREFOOT BAY UNIT 2 PART 11 LOT 15	BLK 105	REGAN, EDWARD D	792.00
30 3810-JT-105-16	3004659	BB	BAREFOOT BAY UNIT 2 PART 11 LOT 16	BLK 105	KALISH, EDWARD JR	792.00
30 3810-JT-105-17	3004660	BB	BAREFOOT BAY UNIT 2 PART 11 LOT 17	BLK 105	SPACE COAST REAL ESTATE SERVICES LLC	792.00
30 3810-JT-105-18	3004661	BB	BAREFOOT BAY UNIT 2 PART 11 LOT 18	BLK 105	MARCEAU, ANN MARIE	792.00
30 3810-JT-110-1	3004662	BB	BAREFOOT BAY UNIT 2 PART 11 LOT 1	BLK 110	PANZANELLA, SANTINA I LIFE ESTATE	792.00
30 3810-JT-110-2	3004663	BB	BAREFOOT BAY UNIT 2 PART 11 LOT 2	BLK 110	MURRAY, MICHAEL JAMES	792.00
30 3810-JT-110-3	3004664	BB	BAREFOOT BAY UNIT 2 PART 11 LOT 3	BLK 110	HAGEN, ANNE T	792.00
30 3810-JT-110-4	3004665	BB	BAREFOOT BAY UNIT 2 PART 11 LOT 4	BLK 110	WIEGAND, STEVEN G	792.00
30 3810-JT-110-5	3004666	BB	BAREFOOT BAY UNIT 2 PART 11 LOT 5	BLK 110	DEMCAK, MARGARET L	792.00
30 3810-JT-110-6	3004667	BB	BAREFOOT BAY UNIT 2 PART 11 LOT 6	BLK 110	RITSICK, ANNA H/W	792.00
30 3810-JT-110-7	3004668	BB	BAREFOOT BAY UNIT 2 PART 11 LOT 7	BLK 110	HELSEL, PAUL D	792.00
30 3810-JT-110-8	3004669	BB	BAREFOOT BAY UNIT 2 PART 11 LOT 8	BLK 110	D'ALESSANDRO, ANTOINETTE	792.00
30 3810-JT-110-9	3004670	BB	BAREFOOT BAY UNIT 2 PART 11 LOT 9	BLK 110	COOLBETH, CHERYL I	792.00
30 3810-JT-110-10	3004671	BB	BAREFOOT BAY UNIT 2 PART 11 LOT 10	BLK 110	BLUHM, GARY E	792.00
30 3810-JT-110-11	3004672	BB	BAREFOOT BAY UNIT 2 PART 11 LOT 11	BLK 110	KRAUSE, DONALD W	792.00
30 3810-JT-110-12	3004673	BB	BAREFOOT BAY UNIT 2 PART 11 LOT 12	BLK 110	CHRISTEN, JANET R.	792.00
30 3810-JT-110-13	3004674	BB	BAREFOOT BAY UNIT 2 PART 11 LOT 13	BLK 110	CHEERS, BILLY RAY	792.00
30 3810-JT-110-14	3004675	BB	BAREFOOT BAY UNIT 2 PART 11 LOT 14	BLK 110	LINDA S WEINSTEIN REVOCABLE LIVING TR	792.00
30 3810-JT-110-15	3004676	BB	BAREFOOT BAY UNIT 2 PART 11 LOT 15	BLK 110	BREINES FAMILY TRUST	792.00
30 3810-JT-110-16	3004677	BB	BAREFOOT BAY UNIT 2 PART 11 LOT 16	BLK 110	RODGERS, RAYMOND M	792.00
30 3810-JT-110-17	3004678	BB	BAREFOOT BAY UNIT 2 PART 11 LOT 17	BLK 110	STORR, DONALD A	792.00
30 3810-JT-110-18	3004679	BB	BAREFOOT BAY UNIT 2 PART 11 LOT 18	BLK 110	STORR, DONALD A	792.00
30 3810-JT-110-19	3004680	BB	BAREFOOT BAY UNIT 2 PART 11 LOT 19	BLK 110	DOTTI, DIANE	792.00
30 3810-JT-110-20	3004681	BB	BAREFOOT BAY UNIT 2 PART 11 LOT 20	BLK 110	TOCCI, GLORIA M	792.00
30 3810-JT-110-21	3004682	BB	BAREFOOT BAY UNIT 2 PART 11 LOT 21	BLK 110	CHRISTEN, JANET R.	792.00
30 3810-JT-110-22	3004683	BB	BAREFOOT BAY UNIT 2 PART 11 LOT 22	BLK 110	LAFFERTY, CYNTHIA	792.00
30 3810-JT-110-23	3004684	BB	BAREFOOT BAY UNIT 2 PART 11 LOT 23	BLK 110	MC LAIN, EMILY STEWART	792.00
30 3810-JT-110-24	3004685	BB	BAREFOOT BAY UNIT 2 PART 11 LOTS 24,25	BLK 110	GARCIA, ROSARIO H	792.00
30 3810-JT-110-26	3004686	BB	BAREFOOT BAY UNIT 2 PART 11 LOT 26	BLK 110	FOLAN, SUSAN	792.00
30 3810-JT-110-27	3004687	BB	BAREFOOT BAY UNIT 2 PART 11 LOT 27	BLK 110	LAWRENCE, ELIZABETH A	792.00
30 3810-JT-110-28	3004688	BB	BAREFOOT BAY UNIT 2 PART 11 LOT 28	BLK 110	PENA, JUSTO O	792.00
30 3810-JT-110-29	3004689	BB	BAREFOOT BAY UNIT 2 PART 11 LOT 29	BLK 110	GAWRICKI, WILLIAM	792.00
30 3810-JT-110-30	3004690	BB	BAREFOOT BAY UNIT 2 PART 11 LOT 30	BLK 110	DUTCHER, LESLIE	792.00
30 3810-JT-110-31	3004691	BB	BAREFOOT BAY UNIT 2 PART 11 LOTS 31 & 32	BLK 110	SCHWICHTENBERG FAMILY REVOCABLE LI'	792.00
30 3810-JT-110-33	3004692	BB	BAREFOOT BAY UNIT 2 PART 11 LOT 33	BLK 110	POST, KENNETH JOHN	792.00
30 3810-JT-110-34	3004693	BB	BAREFOOT BAY UNIT 2 PART 11 LOT 34	BLK 110	ARSENAULT, PAUL R	792.00
30 3810-JT-111-1	3004694	BB	BAREFOOT BAY UNIT 2 PART 11 LOT 1	BLK 111	GOODING, BRUCE	792.00
30 3810-JT-111-2	3004695	BB	BAREFOOT BAY UNIT 2 PART 11 LOT 2	BLK 111	REED, MELANIE	792.00
30 3810-JT-111-3	3004696	BB	BAREFOOT BAY UNIT 2 PART 11 LOT 3	BLK 111	CURTIS, PAUL A SR	792.00
30 3810-JT-111-4	3004697	BB	BAREFOOT BAY UNIT 2 PART 11 LOT 4	BLK 111	LOUNSBERRY, WILLIAM	792.00
30 3810-JT-111-5	3004698	BB	BAREFOOT BAY UNIT 2 PART 11 LOT 5	BLK 111	NAPOLI, ALFRED TRUSTEE	792.00
30 3810-JT-111-6	3004699	BB	BAREFOOT BAY UNIT 2 PART 11 LOT 6	BLK 111	SCARFO, GRACE	792.00
30 3810-JT-111-7	3004700	BB	BAREFOOT BAY UNIT 2 PART 11 LOT 7	BLK 111	MORRIS, MARC A	792.00
30 3810-JT-111-9	3004702	BB	BAREFOOT BAY UNIT 2 PART 11 LOTS 8, 9	BLK 111	CARNEVALE, ALBERT J	1,584.00
30 3810-JT-111-10	3004703	BB	BAREFOOT BAY UNIT 2 PART 11 LOT 10	BLK 111	GIERHART, RONALD E	792.00
30 3810-JT-111-11	3004704	BB	BAREFOOT BAY UNIT 2 PART 11 LOT 11	BLK 111	GROSS, JOHN J JR	792.00
30 3810-JT-111-12	3004705	BB	BAREFOOT BAY UNIT 2 PART 11 LOT 12	BLK 111	CHARLES W CLARK TRUST	792.00
30 3810-JT-111-13	3004706	BB	BAREFOOT BAY UNIT 2 PART 11 LOT 13	BLK 111	BAGDONAS, KAREN L	792.00
30 3810-JT-111-14	3004707	BB	BAREFOOT BAY UNIT 2 PART 11 LOT 14	BLK 111	HOOPER, WILLIAM	792.00
30 3810-JT-111-15	3004708	BB	BAREFOOT BAY UNIT 2 PART 11 LOT 15	BLK 111	HIRT, ADRIENNE	792.00
30 3810-JT-111-16	3004709	BB	BAREFOOT BAY UNIT 2 PART 11 LOT 16	BLK 111	PRNS HOLDINGS LLC	792.00
30 3810-JT-111-17	3004710	BB	BAREFOOT BAY UNIT 2 PART 11 LOT 17	BLK 111	SCHUCKERS, KATIE LEE	792.00
30 3810-JT-111-18	3004711	BB	BAREFOOT BAY UNIT 2 PART 11 LOT 18	BLK 111	RADFORD, CHARLES T	792.00
30 3810-JT-111-19	3004712	BB	BAREFOOT BAY UNIT 2 PART 11 LOT 19	BLK 111	NASH, ROBIN	792.00

BBRD Final Assessment Roll 19-20

30 3810-JT-112-1	3004713	BB	BAREFOOT BAY UNIT 2 PART 11 LOT 1	BLK 112	STRACK, GERALD J,LIFE ESTATE	792.00
30 3810-JT-112-2	3004714	BB	BAREFOOT BAY UNIT 2 PART 11 LOT 2	BLK 112	NALTY, NICOLE	792.00
30 3810-JT-112-3	3004715	BB	BAREFOOT BAY UNIT 2 PART 11 LOT 3	BLK 112	GRUNDY, EDMUND	792.00
30 3810-JT-112-4	3004716	BB	BAREFOOT BAY UNIT 2 PART 11 LOT 4	BLK 112	WALL, MARSHA A	792.00
30 3810-JT-112-5	3004717	BB	BAREFOOT BAY UNIT 2 PART 11 LOT 5	BLK 112	MELLO, RAYMOND	792.00
30 3810-JT-112-6	3004718	BB	BAREFOOT BAY UNIT 2 PART 11 LOT 6	BLK 112	WRIGHT, HARRY N	792.00
30 3810-JT-112-7	3004719	BB	BAREFOOT BAY UNIT 2 PART 11 LOT 7	BLK 112	BAKER, ROBERT EDWARD JR	792.00
30 3810-JT-112-8	3004720	BB	BAREFOOT BAY UNIT 2 PART 11 LOT 8	BLK 112	PIEROG, SANDRA	792.00
30 3810-JT-112-9	3004721	BB	BAREFOOT BAY UNIT 2 PART 11 LOT 9	BLK 112	HALL, BONNIE L	792.00
30 3810-JT-112-10	3004722	BB	BAREFOOT BAY UNIT 2 PART 11 LOT 10	BLK 112	DIESU, DOUGLAS A	792.00
30 3810-JT-112-11	3004723	BB	BAREFOOT BAY UNIT 2 PART 11 LOT 11	BLK 112	DAVIS, DENISE A	792.00
30 3810-JT-112-12	3004724	BB	BAREFOOT BAY UNIT 2 PART 11 LOT 12	BLK 112	GOLDSTONE, RONALD G	792.00
30 3810-JT-112-13	3004725	BB	BAREFOOT BAY UNIT 2 PART 11 LOT 13	BLK 112	HORVATH, RONALD	792.00
30 3810-JT-113-1	3004726	BB	BAREFOOT BAY UNIT 2 PART 11 LOT 1	BLK 113	CLARK, GORDON	792.00
30 3810-JT-113-2	3004727	BB	BAREFOOT BAY UNIT 2 PART 11 LOT 2	BLK 113	CARSON, RUTH	792.00
30 3810-JT-113-3	3004728	BB	BAREFOOT BAY UNIT 2 PART 11 LOT 3	BLK 113	BROWN, SUE G	792.00
30 3810-JT-113-4	3004729	BB	BAREFOOT BAY UNIT 2 PART 11 LOT 4	BLK 113	WIMBROW, CHARLES R,JR	792.00
30 3810-JT-113-5	3004730	BB	BAREFOOT BAY UNIT 2 PART 11 LOT 5	BLK 113	RUGGIERO, GEORGE	792.00
30 3810-JT-113-6	3004731	BB	BAREFOOT BAY UNIT 2 PART 11 LOT 6	BLK 113	NOPONEN, CONCETTA LIFE ESTATE	792.00
30 3810-JT-113-7	3004732	BB	BAREFOOT BAY UNIT 2 PART 11 LOT 7	BLK 113	DE MELIO, MARIA G	792.00
30 3810-JT-113-8	3004733	BB	BAREFOOT BAY UNIT 2 PART 11 LOT 8	BLK 113	CLEVESY, MARION A TRUSTEE	792.00
30 3810-JT-119-1	3004734	BB	BAREFOOT BAY UNIT 2 PART 11 LOT 1	BLK 119	MCKENNA, JOSEPH W	792.00
30 3810-JT-119-2	3004735	BB	BAREFOOT BAY UNIT 2 PART 11 LOT 2	BLK 119	OPAL, BARBARA ANN	792.00
30 3810-JT-119-3	3004736	BB	BAREFOOT BAY UNIT 2 PART 11 LOT 3	BLK 119	RICHTER, CHRISTINE	792.00
30 3810-JT-119-4	3004737	BB	BAREFOOT BAY UNIT 2 PART 11 LOT 4	BLK 119	EVERLASTING SUN HOMES LLC	792.00
30 3810-JT-119-5	3004738	BB	BAREFOOT BAY UNIT 2 PART 11 LOT 5	BLK 119	SMITH, WILLIAM SCOTT	792.00
30 3810-JT-119-6	3004739	BB	BAREFOOT BAY UNIT 2 PART 11 LOT 6	BLK 119	SAWICKI, RAYMOND JOHN	792.00
30 3810-JT-119-7	3004740	BB	BAREFOOT BAY UNIT 2 PART 11 LOT 7	BLK 119	MANERA, VINCENT J	792.00
30 3810-JT-119-8	3004741	BB	BAREFOOT BAY UNIT 2 PART 11 LOT 8	BLK 119	ANDERSON, ELIZABETH A	792.00
30 3810-JT-119-9	3004742	BB	BAREFOOT BAY UNIT 2 PART 11 LOT 9	BLK 119	ROMOLA, RICK	792.00
30 3810-JT-119-10	3004743	BB	BAREFOOT BAY UNIT 2 PART 11 LOT 10	BLK 119	BROOKS, EDGAR A	792.00
30 3810-JT-119-11	3004744	BB	BAREFOOT BAY UNIT 2 PART 11 LOT 11	BLK 119	EMERSON, HAL G	792.00
30 3810-JT-119-12	3004745	BB	BAREFOOT BAY UNIT 2 PART 11 LOT 12	BLK 119	BAKER, BOBBIE J	792.00
30 3810-JT-119-13	3004746	BB	BAREFOOT BAY UNIT 2 PART 11 LOT 13	BLK 119	STANLEY, GORDON E	792.00
30 3810-JT-119-14	3004747	BB	BAREFOOT BAY UNIT 2 PART 11 LOT 14	BLK 119	MC CLOSKEY, M M	792.00
30 3810-JT-119-15	3004748	BB	BAREFOOT BAY UNIT 2 PART 11 LOT 15	BLK 119	ST GELAIS, RONALD	792.00
30 3810-JT-119-16	3004749	BB	BAREFOOT BAY UNIT 2 PART 11 LOT 16	BLK 119	ROMOLO, RICK	792.00
30 3810-JT-119-17	3004750	BB	BAREFOOT BAY UNIT 2 PART 11 LOT 17	BLK 119	MCCLINTOCK, JAMES G	792.00
30 3810-JT-119-18	3004751	BB	BAREFOOT BAY UNIT 2 PART 11 LOT 18	BLK 119	CONWAY, GARY C	792.00
30 3810-JT-119-19	3004752	BB	BAREFOOT BAY UNIT 2 PART 11 LOT 19	BLK 119	CASAZZA, NANCY	792.00
30 3810-JT-119-20	3004753	BB	BAREFOOT BAY UNIT 2 PART 11 LOT 20	BLK 119	CONSTRUCTURE INC	792.00
30 3810-JT-119-21	3004754	BB	BAREFOOT BAY UNIT 2 PART 11 LOT 21	BLK 119	CEGLIA, NICHOLAS A	792.00
30 3810-JT-119-22	3004755	BB	BAREFOOT BAY UNIT 2 PART 11 LOT 22	BLK 119	BAKER, DANNY	792.00
30 3810-JT-119-23	3004756	BB	BAREFOOT BAY UNIT 2 PART 11 LOT 23	BLK 119	MASON, PAUL ERNEST	792.00
30 3810-JT-119-24	3004757	BB	BAREFOOT BAY UNIT 2 PART 11 LOT 24	BLK 119	MCKEON, KATHLEEN,LIFE ESTATE	792.00
30 3810-JT-119-25	3004758	BB	BAREFOOT BAY UNIT 2 PART 11 LOT 25	BLK 119	ROBINSON, WILLIAM A	792.00
30 3810-JT-119-26	3004759	BB	BAREFOOT BAY UNIT 2 PART 11 LOT 26	BLK 119	TAYLOR, GEORGINA V	792.00
30 3810-JT-119-27	3004760	BB	BAREFOOT BAY UNIT 2 PART 11 LOT 27	BLK 119	POWELL, RAYMOND DONALD	792.00
30 3810-JT-119-28	3004761	BB	BAREFOOT BAY UNIT 2 PART 11 LOT 28	BLK 119	JAMIESON, WALTER D	792.00
30 3810-JT-119-29	3004762	BB	BAREFOOT BAY UNIT 2 PART 11 LOT 29	BLK 119	SMITH MANAGEMENT INC	792.00
30 3810-JT-119-30	3004763	BB	BAREFOOT BAY UNIT 2 PART 11 LOT 30	BLK 119	DEADY, JAMES R	792.00
30 3810-JT-119-31	3004764	BB	BAREFOOT BAY UNIT 2 PART 11 LOT 31	BLK 119	IRISH FAMILY TRUST	792.00
30 3810-JT-119-32	3004765	BB	BAREFOOT BAY UNIT 2 PART 11 LOT 32	BLK 119	MC ANULTY, LESLYE D	792.00
30 3810-JT-119-33	3004766	BB	BAREFOOT BAY UNIT 2 PART 11 LOT 33	BLK 119	HORVATH, RONALD	792.00
30 3810-JT-119-34	3004767	BB	BAREFOOT BAY UNIT 2 PART 11 LOT 34	BLK 119	VALENTA, DEBORAH JEAN	792.00
30 3810-JT-119-35	3004768	BB	BAREFOOT BAY UNIT 2 PART 11 LOT 35	BLK 119	WEBSTER, DARYL L	792.00
30 3810-JT-119-36	3004769	BB	BAREFOOT BAY UNIT 2 PART 11 LOT 36	BLK 119	MATUREN, LINDA C LIFE ESTATE	792.00
30 3810-JT-119-37	3004770	BB	BAREFOOT BAY UNIT 2 PART 11 LOT 37	BLK 119	SKOWYRA, THOMAS S TRUSTEE	792.00
30 3810-JT-119-38	3004771	BB	BAREFOOT BAY UNIT 2 PART 11 LOT 38	BLK 119	WALSH, PETER MICHAEL	792.00
30 3810-JT-119-39	3004772	BB	BAREFOOT BAY UNIT 2 PART 11 LOT 39	BLK 119	DEMPSEY, RICHARD JAY	792.00
30 3810-JT-119-40	3004773	BB	BAREFOOT BAY UNIT 2 PART 11 LOT 40	BLK 119	PERKINS, QUILLA N	792.00
30 3810-JT-119-41	3004774	BB	BAREFOOT BAY UNIT 2 PART 11 LOT 41	BLK 119	SMITH, JULIE	792.00
30 3810-JT-119-42	3004775	BB	BAREFOOT BAY UNIT 2 PART 11 LOT 42	BLK 119	DOLAN, JOAN A	792.00
30 3810-JT-119-43	3004776	BB	BAREFOOT BAY UNIT 2 PART 11 LOT 43	BLK 119	HYSKELL, CHRISTOPHER L	792.00
30 3810-JT-119-44	3004777	BB	BAREFOOT BAY UNIT 2 PART 11 LOT 44	BLK 119	MERRILL, ALICE P	792.00
30 3810-JT-119-45	3004778	BB	BAREFOOT BAY UNIT 2 PART 11 LOT 45	BLK 119	BOSTWICK, LEROY HARRY	792.00
30 3810-JT-119-46	3004779	BB	BAREFOOT BAY UNIT 2 PART 11 LOT 46	BLK 119	MAGUIRE, THOMAS	792.00
30 3810-JT-119-47	3004780	BB	BAREFOOT BAY UNIT 2 PART 11 LOT 47	BLK 119	STELLA, ALBERT J,III	792.00
30 3810-JT-119-48	3004781	BB	BAREFOOT BAY UNIT 2 PART 11 LOT 48	BLK 119	MC PHETRES, IRENE C TRUSTEE	792.00
30 3810-JT-119-49	3004782	BB	BAREFOOT BAY UNIT 2 PART 11 LOT 49	BLK 119	ORTONE, DANIEL	792.00
30 3810-JT-119-50	3004783	BB	BAREFOOT BAY UNIT 2 PART 11 LOT 50	BLK 119	O'BRIEN, KEVIN	792.00
30 3810-JT-119-51	3004784	BB	BAREFOOT BAY UNIT 2 PART 11 LOT 51	BLK 119	BRYSON, JOHN W	792.00
30 3810-JT-119-52	3004785	BB	BAREFOOT BAY UNIT 2 PART 11 LOT 52	BLK 119	DUTCHER, LESLIE S	792.00
30 3810-JT-119-53	3004786	BB	BAREFOOT BAY UNIT 2 PART 11 LOT 53	BLK 119	DICARLO-FAGIOLI, PATRICIA M	792.00
30 3810-JT-119-54	3004787	BB	BAREFOOT BAY UNIT 2 PART 11 LOT 54	BLK 119	EISELE, NANCY A	792.00
30 3810-JT-119-55	3004788	BB	BAREFOOT BAY UNIT 2 PART 11 LOT 55	BLK 119	SLATTERY, WILLIAM W	792.00
30 3810-JT-119-56	3004789	BB	BAREFOOT BAY UNIT 2 PART 11 LOT 56	BLK 119	STEVENS, PAUL F	792.00
30 3810-JT-119-57	3004790	BB	BAREFOOT BAY UNIT 2 PART 11 LOT 57	BLK 119	GEIER, EDWARD L	792.00
30 3810-JT-119-58	3004791	BB	BAREFOOT BAY UNIT 2 PART 11 LOT 58	BLK 119	DEXTER, BRENDA B	792.00
30 3810-JT-119-59	3004792	BB	BAREFOOT BAY UNIT 2 PART 11 LOT 59	BLK 119	FORLIZZI, JOSEPHINE T	792.00
30 3810-JT-119-60	3004793	BB	BAREFOOT BAY UNIT 2 PART 11 LOT 60	BLK 119	FEDDEMA, PHILIP A JR TRUSTEE	792.00
30 3810-JT-119-61	3004794	BB	BAREFOOT BAY UNIT 2 PART 11 LOT 61	BLK 119	SUMMERS, RICHARD P	792.00
30 3810-JT-119-62	3004795	BB	BAREFOOT BAY UNIT 2 PART 11 LOT 62	BLK 119	KLOSKY, JOSEPH	792.00

BBRD Final Assessment Roll 19-20

30 3810-JT-119-63	3004796	BB	BAREFOOT BAY UNIT 2 PART 11 LOT 63 BLK 119	CLARK, FOSTER ALAN	792.00
30 3810-JT-119-64	3004797	BB	BAREFOOT BAY UNIT 2 PART 11 LOT 64 BLK 119	SMITH, KAREN L	792.00
30 3810-JT-128-4	3004798	BB	BAREFOOT BAY UNIT 2 PART 11 LOT 4 BLK 128	DAILEY, MARY VIRGINIA	792.00
30 3810-JT-128-5	3004799	BB	BAREFOOT BAY UNIT 2 PART 11 LOT 5 BLK 128	DACE, JAMES C	792.00
30 3810-JT-128-6	3004800	BB	BAREFOOT BAY UNIT 2 PART 11 LOT 6 BLK 128	MOSKUS, JOHN	792.00
30 3810-JT-128-7	3004801	BB	BAREFOOT BAY UNIT 2 PART 11 LOT 7 BLK 128	DUDLEY, MICHAEL A	792.00
30 3810-JT-128-8	3004802	BB	BAREFOOT BAY UNIT 2 PART 11 LOT 8 BLK 128	HOULE, ROY T	792.00
30 3810-JT-128-9	3004803	BB	BAREFOOT BAY UNIT 2 PART 11 LOT 9 BLK 128	BEAM, THOMAS A	792.00
30 3810-JT-128-10	3004804	BB	BAREFOOT BAY UNIT 2 PART 11 LOT 10 BLK 128	YEAGER, PAUL FRANKLIN	792.00
30 3810-JT-128-11	3004805	BB	BAREFOOT BAY UNIT 2 PART 11 LOT 11 BLK 128	NELSON, MONICA	792.00
30 3810-JT-128-12	3004806	BB	BAREFOOT BAY UNIT 2 PART 11 LOT 12 BLK 128	DOWD, REGINA S	792.00
30 3810-JT-128-13	3004807	BB	BAREFOOT BAY UNIT 2 PART 11 LOT 13 BLK 128	RISHI 21 LLC	792.00
30 3810-JT-128-14	3004808	BB	BAREFOOT BAY UNIT 2 PART 11 LOT 14 BLK 128	BREWER, JAMES E	792.00
30 3810-JT-128-15	3004809	BB	BAREFOOT BAY UNIT 2 PART 11 LOT 15 BLK 128	MORRIS, RONALD	792.00
30 3810-JT-128-16	3004810	BB	BAREFOOT BAY UNIT 2 PART 11 LOT 16 BLK 128	NONNENMACHER, ROBERT	792.00
30 3810-JT-128-18	3004812	BB	BAREFOOT BAY UNIT 2 PART 11 LOTS 17 & 18 BLK 128	LANE, DAVID ARTHUR	792.00
30 3810-JT-128-19	3004813	BB	BAREFOOT BAY UNIT 2 PART 11 LOT 19 BLK 128	TEICHER, HOWARD R	792.00
30 3810-JU-105-19	3004814	BB	BAREFOOT BAY UNIT 2 PART 12 LOT 19 BLK 105	BONCEK, JOHN L	792.00
30 3810-JU-105-20	3004815	BB	BAREFOOT BAY UNIT 2 PART 12 LOT 20 BLK 105	BOZARTH, HARRY P	792.00
30 3810-JU-105-21	3004816	BB	BAREFOOT BAY UNIT 2 PART 12 LOTS 21 & 22 BLK 105	SAMMONS, ROBERT G	1,584.00
30 3810-JU-105-23	3004818	BB	BAREFOOT BAY UNIT 2 PART 12 LOT 23 BLK 105	BAREFOOT BAY PROPERTIES LLC	792.00
30 3810-JU-105-24	3004819	BB	BAREFOOT BAY UNIT 2 PART 12 LOT 24 BLK 105	TYLER, ALLAN S	792.00
30 3810-JU-105-25	3004820	BB	BAREFOOT BAY UNIT 2 PART 12 LOT 25 BLK 105	KNAPP, HOLLY ABELE	792.00
30 3810-JU-105-26	3004821	BB	BAREFOOT BAY UNIT 2 PART 12 LOT 26 BLK 105	MAHAR, JAMES ANTHONY	792.00
30 3810-JU-105-27	3004822	BB	BAREFOOT BAY UNIT 2 PART 12 LOT 27 BLK 105	BABINEAU, VALMOND J	792.00
30 3810-JU-105-28	3004823	BB	BAREFOOT BAY UNIT 2 PART 12 LOT 28 BLK 105	MURPHY, JOSEPH F	792.00
30 3810-JU-105-29	3004824	BB	BAREFOOT BAY UNIT 2 PART 12 LOT 29 BLK 105	BRYAN, DENNIS	792.00
30 3810-JU-105-30	3004825	BB	BAREFOOT BAY UNIT 2 PART 12 LOT 30 BLK 105	MALSINGH, PRANDEO C	792.00
30 3810-JU-105-31	3004826	BB	BAREFOOT BAY UNIT 2 PART 12 LOT 31 BLK 105	WRIGHT, JOHN R	792.00
30 3810-JU-105-32	3004827	BB	BAREFOOT BAY UNIT 2 PART 12 LOT 32 BLK 105	NOCERY, DORENE P	792.00
30 3810-JU-105-33	3004828	BB	BAREFOOT BAY UNIT 2 PART 12 LOT 33 BLK 105	BANWELL, BARBARA-LEE	792.00
30 3810-JU-105-34	3004829	BB	BAREFOOT BAY UNIT 2 PART 12 LOT 34 BLK 105	RAFF, DWIGHT E	792.00
30 3810-JU-105-35	3004830	BB	BAREFOOT BAY UNIT 2 PART 12 LOT 35 BLK 105	WILSON, PHILLIP R	792.00
30 3810-JU-105-36	3004831	BB	BAREFOOT BAY UNIT 2 PART 12 LOT 36 BLK 105	BURTON, STEVEN J	792.00
30 3810-JU-105-37	3004832	BB	BAREFOOT BAY UNIT 2 PART 12 LOT 37 BLK 105	ROBSON, NICHOLAS D TRUSTEE	792.00
30 3810-JU-105-38	3004833	BB	BAREFOOT BAY UNIT 2 PART 12 LOT 38 BLK 105	IWASKIEWICZ FAMILY REVOCABLE TRUST	792.00
30 3810-JU-105-39	3004834	BB	BAREFOOT BAY UNIT 2 PART 12 LOT 39 BLK 105	ROUSSEAU, MICHAEL DENNIS	792.00
30 3810-JU-105-40	3004835	BB	BAREFOOT BAY UNIT 2 PART 12 LOT 40 BLK 105	LANE R JOHNSON REVOCABLE TRUST	792.00
30 3810-JU-105-41	3004836	BB	BAREFOOT BAY UNIT 2 PART 12 LOT 41 BLK 105	LANE R JOHNSON REVOCABLE TRUST	792.00
30 3810-JU-105-42	3004837	BB	BAREFOOT BAY UNIT 2 PART 12 LOT 42 BLK 105	DEVOTED HOMES & PROPERTIES	792.00
30 3810-JU-105-43	3004838	BB	BAREFOOT BAY UNIT 2 PART 12 LOT 43 BLK 105	HOWARD, JEFFREY	792.00
30 3810-JU-105-44	3004839	BB	BAREFOOT BAY UNIT 2 PART 12 LOT 44 BLK 105	JEFFREY HOWARD LIVING TRUST	792.00
30 3810-JU-105-45	3004840	BB	BAREFOOT BAY UNIT 2 PART 12 LOT 45 BLK 105	LABBE, JOAN L	792.00
30 3810-JU-105-46	3004841	BB	BAREFOOT BAY UNIT 2 PART 12 LOT 46 BLK 105	RYAN, CATHERINE E TRUSTEE	792.00
30 3810-JU-105-47	3004842	BB	BAREFOOT BAY UNIT 2 PART 12 LOT 47 BLK 105	STEHLE, JUDITH M	792.00
30 3810-JU-105-48	3004843	BB	BAREFOOT BAY UNIT 2 PART 12 LOT 48 BLK 105	DODGE, EDWARD F JR	792.00
30 3810-JU-105-49	3004844	BB	BAREFOOT BAY UNIT 2 PART 12 LOT 49 BLK 105	BROOKE-REESE, BARBARA LEE	792.00
30 3810-JU-105-50	3004845	BB	BAREFOOT BAY UNIT 2 PART 12 LOT 50 BLK 105	FEELEY, JACALYN ANN	792.00
30 3810-JU-105-51	3004846	BB	BAREFOOT BAY UNIT 2 PART 12 LOT 51 BLK 105	LANE R JOHNSON REVOCABLE TRUST	792.00
30 3810-JU-105-52	3004847	BB	BAREFOOT BAY UNIT 2 PART 12 LOT 52 BLK 105	KA:KEN THI IE YASIN, PATRICIA M	792.00
30 3810-JU-105-53	3004848	BB	BAREFOOT BAY UNIT 2 PART 12 LOT 53 BLK 105	DEPALMA, JOHN	792.00
30 3810-JU-105-54	3004849	BB	BAREFOOT BAY UNIT 2 PART 12 LOT 54 BLK 105	REDFEARN, DAVID A	792.00
30 3810-JU-105-55	3004850	BB	BAREFOOT BAY UNIT 2 PART 12 LOT 55 BLK 105	NEVIDOMSKY, JOHNNY C	792.00
30 3810-JU-105-56	3004851	BB	BAREFOOT BAY UNIT 2 PART 12 LOT 56 BLK 105	MCCORMACK, MARK W	792.00
30 3810-JU-105-57	3004852	BB	BAREFOOT BAY UNIT 2 PART 12 LOT 57 BLK 105	MC COY, STEVEN THOMAS	792.00
30 3810-JU-105-58	3004853	BB	BAREFOOT BAY UNIT 2 PART 12 LOT 58 BLK 105	DEUTSCH, ROSEMARY	792.00
30 3810-JU-105-59	3004854	BB	BAREFOOT BAY UNIT 2 PART 12 LOT 59 BLK 105	POLIDORO, BARBARA	792.00
30 3810-JU-105-60	3004855	BB	BAREFOOT BAY UNIT 2 PART 12 LOT 60 BLK 105	PATRICIA A SANTISI TRUST	792.00
30 3810-JU-105-61	3004856	BB	BAREFOOT BAY UNIT 2 PART 12 LOT 61 BLK 105	FITCH, MARTIN KYLE	792.00
30 3810-JU-105-62	3004857	BB	BAREFOOT BAY UNIT 2 PART 12 LOT 62 BLK 105	THOMPSON, CAROLYN F	792.00
30 3810-JU-105-63	3004858	BB	BAREFOOT BAY UNIT 2 PART 12 LOT 63 BLK 105	HICKS, DAVID A JR TRUSTEE	792.00
30 3810-JU-105-64	3004859	BB	BAREFOOT BAY UNIT 2 PART 12 LOT 64 BLK 105	THOMAS, MICHAEL ROGER	792.00
30 3810-JU-105-65	3004860	BB	BAREFOOT BAY UNIT 2 PART 12 LOT 65 BLK 105	SICK, GAYLORD ALONZO, JR	792.00
30 3810-JU-105-66	3004861	BB	BAREFOOT BAY UNIT 2 PART 12 LOT 66 BLK 105	WIDOWSON, KURT R	792.00
30 3810-JU-105-67	3004862	BB	BAREFOOT BAY UNIT 2 PART 12 LOT 67 BLK 105	SWIGER, GILBERT J TRUSTEE	792.00
30 3810-JU-105-68	3004863	BB	BAREFOOT BAY UNIT 2 PART 12 LOT 68 BLK 105	SOUTHARD, BARRY	792.00
30 3810-JU-105-69	3004864	BB	BAREFOOT BAY UNIT 2 PART 12 LOT 69 BLK 105	QUINONES, ROBERT, SR	792.00
30 3810-JU-105-70	3004865	BB	BAREFOOT BAY UNIT 2 PART 12 LOT 70 BLK 105	YOUNG, DONALD K	792.00
30 3810-JU-105-71	3004866	BB	BAREFOOT BAY UNIT 2 PART 12 LOT 71 BLK 105	COSTANZO, RONALD	792.00
30 3810-JU-105-72	3004867	BB	BAREFOOT BAY UNIT 2 PART 12 LOT 72 BLK 105	ALVAREZ, RICHARD LIFE ESTATE	792.00
30 3810-JU-105-73	3004868	BB	BAREFOOT BAY UNIT 2 PART 12 LOT 73 BLK 105	MERRITT, GREGORY L	792.00
30 3810-JU-105-74	3004869	BB	BAREFOOT BAY UNIT 2 PART 12 LOT 74 BLK 105	MASLOW, GREGORY	792.00
30 3810-JU-105-75	3004870	BB	BAREFOOT BAY UNIT 2 PART 12 LOT 75 BLK 105	MC GILL, CINDY ALISON	792.00
30 3810-JU-105-76	3004871	BB	BAREFOOT BAY UNIT 2 PART 12 LOT 76 BLK 105	WEBB, SHERI MARIE	792.00
30 3810-JU-105-77	3004872	BB	BAREFOOT BAY UNIT 2 PART 12 LOT 77 BLK 105	KROHA, SARA	792.00
30 3810-JU-105-78	3004873	BB	BAREFOOT BAY UNIT 2 PART 12 LOT 78 BLK 105	HOLLOWES LIVING TRUST	792.00
30 3810-JU-105-79	3004874	BB	BAREFOOT BAY UNIT 2 PART 12 LOT 79 BLK 105	AVALONE, DOMINICK	792.00
30 3810-JU-105-80	3004875	BB	BAREFOOT BAY UNIT 2 PART 12 LOT 80 BLK 105	LEWIS, MICHELLE A	792.00
30 3810-JU-105-81	3004876	BB	BAREFOOT BAY UNIT 2 PART 12 LOT 81 BLK 105	PAUTLER, BERNARD N	792.00
30 3810-JU-105-82	3004877	BB	BAREFOOT BAY UNIT 2 PART 12 LOT 82 BLK 105	SAUTERNES V	792.00
30 3810-JU-105-83	3004878	BB	BAREFOOT BAY UNIT 2 PART 12 LOT 83 BLK 105	MORAN, THEODORE M	792.00
30 3810-JU-105-84	3004879	BB	BAREFOOT BAY UNIT 2 PART 12 LOT 84 BLK 105	DRISCOLL, PATRICK	792.00
30 3810-JU-105-85	3004880	BB	BAREFOOT BAY UNIT 2 PART 12 LOT 85 BLK 105	WILSON, PATRICIA V L	792.00

BBRD Final Assessment Roll 19-20

30 3810-JU-105-86	3004881	BB	BAREFOOT BAY UNIT 2 PART 12 LOT 86 BLK 105	MICHAUD, JOSEPH II	792.00
30 3810-JU-105-87	3004882	BB	BAREFOOT BAY UNIT 2 PART 12 LOT 87 BLK 105	RICCARDI, ROBERT V	792.00
30 3810-JU-105-88	3004883	BB	BAREFOOT BAY UNIT 2 PART 12 LOT 88 BLK 105	BOUTOT, JEROME J	792.00
30 3810-JU-105-89	3004884	BB	BAREFOOT BAY UNIT 2 PART 12 LOT 89 BLK 105	HURST, KEVIN WALKER	792.00
30 3810-JU-105-90	3004885	BB	BAREFOOT BAY UNIT 2 PART 12 LOT 90 BLK 105	HAYES, KIMBERLY A	792.00
30 3810-JU-105-91	3004886	BB	BAREFOOT BAY UNIT 2 PART 12 LOT 91 BLK 105	PHILLIPS, ROBIN L H/W	792.00
30 3810-JU-105-92	3004887	BB	BAREFOOT BAY UNIT 2 PART 12 LOT 92 BLK 105	GONZALEZ, FRANCISCO	792.00
30 3810-JU-105-93	3004888	BB	BAREFOOT BAY UNIT 2 PART 12 LOT 93 BLK 105	SCOTT, BARBARA L	792.00
30 3810-JU-105-94	3004889	BB	BAREFOOT BAY UNIT 2 PART 12 LOT 94 BLK 105	BLEEKER, LINDA L	792.00
30 3810-JU-105-95	3004890	BB	BAREFOOT BAY UNIT 2 PART 12 LOT 95 BLK 105	GORGOROSO, WILLIAM R	792.00
30 3810-JU-105-96	3004891	BB	BAREFOOT BAY UNIT 2 PART 12 LOT 96 BLK 105	COBURN, WINSTON,LIFE ESTATE	792.00
30 3810-JU-105-97	3004892	BB	BAREFOOT BAY UNIT 2 PART 12 LOT 97 BLK 105	RAYMOND, THOMAS ALLAN	792.00
30 3810-JU-105-98	3004893	BB	BAREFOOT BAY UNIT 2 PART 12 LOT 98 BLK 105	LINES, STEPHEN A	792.00
30 3810-JU-105-99	3004894	BB	BAREFOOT BAY UNIT 2 PART 12 LOT 99 BLK 105	COTE, RAYMOND J	792.00
30 3810-JU-105-100	3004895	BB	BAREFOOT BAY UNIT 2 PART 12 LOT 100 BLK 105	BOANI, DJALMA	792.00
30 3810-JU-105-101	3004896	BB	BAREFOOT BAY UNIT 2 PART 12 LOT 101 BLK 105	WOJTUNIAK, FRED	792.00
30 3810-JU-105-102	3004897	BB	BAREFOOT BAY UNIT 2 PART 12 LOT 102 BLK 105 EXC RD R/W	MANZO, ANTHONY A	792.00
30 3810-JU-105-104	3004899	BB	BAREFOOT BAY UNIT 2 PART 12 LOTS 103,104 BLK 105	GREGOIRE, GERALD J	1,584.00
30 3810-JU-105-105	3004900	BB	BAREFOOT BAY UNIT 2 PART 12 LOT 105 BLK 105	REED, WILLIAM J	792.00
30 3810-JU-105-106	3004901	BB	BAREFOOT BAY UNIT 2 PART 12 LOT 106 BLK 105	SCULLY, DANIEL J	792.00
30 3810-JU-105-107	3004902	BB	BAREFOOT BAY UNIT 2 PART 12 LOT 107 BLK 105	JOHNSON, ROGER L	792.00
30 3810-JU-105-108	3004903	BB	BAREFOOT BAY UNIT 2 PART 12 LOT 108 BLK 105	ZINKIEWITZ, LISA J	792.00
30 3810-JU-106-1	3004904	BB	BAREFOOT BAY UNIT 2 PART 12 LOT 1 BLK 106	LAGERSTROM, CARL H	792.00
30 3810-JU-106-2	3004905	BB	BAREFOOT BAY UNIT 2 PART 12 LOT 2 BLK 106	MEILBECK, BETTY W	792.00
30 3810-JU-106-3	3004906	BB	BAREFOOT BAY UNIT 2 PART 12 LOT 3 BLK 106	WHEELER, WESLEY R	792.00
30 3810-JU-106-4	3004907	BB	BAREFOOT BAY UNIT 2 PART 12 LOTS 4,5 BLK 106	OESTREICH, DONALD H	792.00
30 3810-JU-106-6	3004909	BB	BAREFOOT BAY UNIT 2 PART 12 LOT 6 BLK 106	PALAZZOLA, JOSEPH	792.00
30 3810-JU-106-7	3004910	BB	BAREFOOT BAY UNIT 2 PART 12 LOT 7 BLK 106	LE POUTTRE, JAMES	792.00
30 3810-JU-106-8	3004911	BB	BAREFOOT BAY UNIT 2 PART 12 LOT 8 BLK 106	MURRAY, DAVID	792.00
30 3810-JU-106-9	3004912	BB	BAREFOOT BAY UNIT 2 PART 12 LOTS 9 & 10 BLK 106	HAROLD PRICE SCHRACK JR & MARY EMM	792.00
30 3810-JU-106-11	3004914	BB	BAREFOOT BAY UNIT 2 PART 12 LOTS 11 & 12 BLK 106	DRISCOLL, SANDRA M	792.00
30 3810-JU-107-1	3004916	BB	BAREFOOT BAY UNIT 2 PART 12 LOT 1 BLK 107	ROBINSON, WILLIAM H	792.00
30 3810-JU-107-2	3004917	BB	BAREFOOT BAY UNIT 2 PART 12 LOT 2 BLK 107	SCHMIDT, CYNTHIA DARLENE	792.00
30 3810-JU-107-3	3004918	BB	BAREFOOT BAY UNIT 2 PART 12 LOT 3 BLK 107	RINALDO, TOM E	792.00
30 3810-JU-107-4	3004919	BB	BAREFOOT BAY UNIT 2 PART 12 LOT 4 BLK 107	D'AMELIO, CLAUDIA	792.00
30 3810-JU-107-5	3004920	BB	BAREFOOT BAY UNIT 2 PART 12 LOT 5 BLK 107	RICHARDSON, EILEEN F	792.00
30 3810-JU-107-6	3004921	BB	BAREFOOT BAY UNIT 2 PART 12 LOT 6 BLK 107	RINALDI, KATHRYN	792.00
30 3810-JU-107-7	3004922	BB	BAREFOOT BAY UNIT 2 PART 12 LOT 7 BLK 107	MURPHY, MARY	792.00
30 3810-JU-107-8	3004923	BB	BAREFOOT BAY UNIT 2 PART 12 LOT 8 BLK 107	SMITH, ALAN B	792.00
30 3810-JU-107-9	3004924	BB	BAREFOOT BAY UNIT 2 PART 12 LOT 9 BLK 107	GYURE, STEVE A	792.00
30 3810-JU-107-10	3004925	BB	BAREFOOT BAY UNIT 2 PART 12 LOT 10 BLK 107	MORAN, THEODORE	792.00
30 3810-JU-107-11	3004926	BB	BAREFOOT BAY UNIT 2 PART 12 LOT 11 BLK 107	SORENSEN, RICHARD K	792.00
30 3810-JU-107-12	3004927	BB	BAREFOOT BAY UNIT 2 PART 12 LOT 12 BLK 107	OAKLIFF, ROBERT W	792.00
30 3810-JU-107-13	3004928	BB	BAREFOOT BAY UNIT 2 PART 12 LOT 13 BLK 107	VITALE, FRANCES C LIFE ESTATE	792.00
30 3810-JU-107-14	3004929	BB	BAREFOOT BAY UNIT 2 PART 12 LOT 14 BLK 107	ROUSSEAU, MICHAEL DENNIS	792.00
30 3810-JU-108-1	3004930	BB	BAREFOOT BAY UNIT 2 PART 12 LOT 1 BLK 108	GUSON, MARILYN	792.00
30 3810-JU-108-2	3004931	BB	BAREFOOT BAY UNIT 2 PART 12 LOT 2 BLK 108	HAMMOND, LILY SHARON	792.00
30 3810-JU-108-3	3004932	BB	BAREFOOT BAY UNIT 2 PART 12 LOT 3 BLK 108	SAMMIS, EDWIN D SR	792.00
30 3810-JU-108-4	3004933	BB	BAREFOOT BAY UNIT 2 PART 12 LOT 4 BLK 108	FREGO, MARGE	792.00
30 3810-JU-108-5	3004934	BB	BAREFOOT BAY UNIT 2 PART 12 LOT 5 BLK 108	HOPKINS, ARTHUR G	792.00
30 3810-JU-108-6	3004935	BB	BAREFOOT BAY UNIT 2 PART 12 LOT 6 BLK 108	STEELE, JOHN J	792.00
30 3810-JU-108-7	3004936	BB	BAREFOOT BAY UNIT 2 PART 12 LOT 7 BLK 108	COBURN, WINSTON G	792.00
30 3810-JU-108-8	3004937	BB	BAREFOOT BAY UNIT 2 PART 12 LOT 8 BLK 108	CHAMBERLAND, JOSEPH E	792.00
30 3810-JU-108-9	3004938	BB	BAREFOOT BAY UNIT 2 PART 12 LOT 9 BLK 108	LANE R JOHNSON REVOCABLE TRUST	792.00
30 3810-JU-108-10	3004939	BB	BAREFOOT BAY UNIT 2 PART 12 LOT 10 BLK 108	CHARLOCK, WILLIAM R TRUSTEE	792.00
30 3810-JU-108-11	3004940	BB	BAREFOOT BAY UNIT 2 PART 12 LOT 11 BLK 108	SWIGER, GILBERT J TRUSTEE	792.00
30 3810-JU-108-12	3004941	BB	BAREFOOT BAY UNIT 2 PART 12 LOT 12 BLK 108	KMETZ, JOHN W	792.00
30 3810-JU-108-13	3004942	BB	BAREFOOT BAY UNIT 2 PART 12 LOT 13 BLK 108	ESSA, JEFFREY WILLIAM	792.00
30 3810-JU-108-14	3004943	BB	BAREFOOT BAY UNIT 2 PART 12 LOT 14 BLK 108	RONNLOF, MICHAEL J	792.00
30 3810-JU-109-1	3004944	BB	BAREFOOT BAY UNIT 2 PART 12 LOT 1 BLK 109	DESCHESNE, MAURICE J	792.00
30 3810-JU-109-2	3004945	BB	BAREFOOT BAY UNIT 2 PART 12 LOT 2 BLK 109	DESCHESNE, MAURICE J	792.00
30 3810-JU-109-3	3004946	BB	BAREFOOT BAY UNIT 2 PART 12 LOT 3 BLK 109	LORANGER, GISELLE M	792.00
30 3810-JU-109-4	3004947	BB	BAREFOOT BAY UNIT 2 PART 12 LOT 4 BLK 109	IOIMO, ANTHONY	792.00
30 3810-JU-109-5	3004948	BB	BAREFOOT BAY UNIT 2 PART 12 LOT 5 BLK 109	HARMAN, CECELIA	792.00
30 3810-JU-109-6	3004949	BB	BAREFOOT BAY UNIT 2 PART 12 LOT 6 BLK 109	HARMAN, CECELIA RUTH	792.00
30 3810-JU-109-7	3004950	BB	BAREFOOT BAY UNIT 2 PART 12 LOT 7 BLK 109	CHAMBERLAIN, DORIS A	792.00
30 3810-JU-109-8	3004951	BB	BAREFOOT BAY UNIT 2 PART 12 LOT 8 BLK 109	STOVER, PAUL R	792.00
30 3810-JU-109-9	3004952	BB	BAREFOOT BAY UNIT 2 PART 12 LOT 9 BLK 109	STOVER, ROBERT A	792.00
30 3810-JU-109-10	3004953	BB	BAREFOOT BAY UNIT 2 PART 12 LOT 10 BLK 109	MAGUIRE, THOMAS ALAN	792.00
30 3810-JU-114-1	3004954	BB	BAREFOOT BAY UNIT 2 PART 12 LOT 1 BLK 114	BERRY, ALBERT G	792.00
30 3810-JU-114-2	3004955	BB	BAREFOOT BAY UNIT 2 PART 12 LOT 2 BLK 114	ODOM, SUE A	792.00
30 3810-JU-114-3	3004956	BB	BAREFOOT BAY UNIT 2 PART 12 LOT 3 BLK 114	BELING FAMILY REVOCABLE TRUST	792.00
30 3810-JU-114-4	3004957	BB	BAREFOOT BAY UNIT 2 PART 12 LOT 4 BLK 114	ARCUDI, JOHN L	792.00
30 3810-JU-114-5	3004958	BB	BAREFOOT BAY UNIT 2 PART 12 LOT 5 BLK 114	EDWARD J HASLAM & VIVIAN T HASLAM R	792.00
30 3810-JU-114-6	3004959	BB	BAREFOOT BAY UNIT 2 PART 12 LOT 6 BLK 114	RACER, EDWARD L TRUSTEE	792.00
30 3810-JU-114-7	3004960	BB	BAREFOOT BAY UNIT 2 PART 12 LOT 7 BLK 114	KELLY, ANNA L	792.00
30 3810-JU-114-8	3004961	BB	BAREFOOT BAY UNIT 2 PART 12 LOT 8 BLK 114	NEVE, JACKIE D	792.00
30 3810-JU-114-9	3004962	BB	BAREFOOT BAY UNIT 2 PART 12 LOT 9 BLK 114	SANDERCOCK, RAY	792.00
30 3810-JU-114-10	3004963	BB	BAREFOOT BAY UNIT 2 PART 12 LOT 10 BLK 114	OSGOOD, WENDY C	792.00
30 3810-JU-114-11	3004964	BB	BAREFOOT BAY UNIT 2 PART 12 LOT 11 BLK 114	LEWIS-STEINKE, SARAH J	792.00
30 3810-JU-114-12	3004965	BB	BAREFOOT BAY UNIT 2 PART 12 LOT 12 BLK 114	PARIS, LEE ANNE	792.00
30 3810-JU-114-13	3004966	BB	BAREFOOT BAY UNIT 2 PART 12 LOT 13 BLK 114	REED, KENNETH H	792.00
30 3810-JU-114-14	3004967	BB	BAREFOOT BAY UNIT 2 PART 12 LOT 14 BLK 114	HANACHI, ADAM	792.00

BBRD Final Assessment Roll 19-20

30 3810-JU-114-15	3004968	BB	BAREFOOT BAY UNIT 2 PART 12 LOTS 15 & 16 BLK 114	MAZZARELLA, LORRAINE T	792.00
30 3810-JU-114-23	3004969	BB	BAREFOOT BAY UNIT 2 PART 12 LOT 23 BLK 114	MC CLURE, MARIE J	792.00
30 3810-JU-114-24	3004970	BB	BAREFOOT BAY UNIT 2 PART 12 LOT 24 BLK 114	MESSNER, KIM D	792.00
30 3810-JU-114-25	3004971	BB	BAREFOOT BAY UNIT 2 PART 12 LOT 25 BLK 114	KOVAL, JUDITH C	792.00
30 3810-JU-114-26	3004972	BB	BAREFOOT BAY UNIT 2 PART 12 LOT 26 BLK 114	ANDERSON, CLAIRE	792.00
30 3810-JU-114-27	3004973	BB	BAREFOOT BAY UNIT 2 PART 12 LOT 27 BLK 114	DILLON, ROBERT JOSEPH	792.00
30 3810-JU-114-28	3004974	BB	BAREFOOT BAY UNIT 2 PART 12 LOT 28 BLK 114	SHAW, BRETT L	792.00
30 3810-JU-114-29	3004975	BB	BAREFOOT BAY UNIT 2 PART 12 LOT 29 BLK 114	BOOTH, CHARLES L	792.00
30 3810-JU-114-30	3004976	BB	BAREFOOT BAY UNIT 2 PART 12 LOT 30 BLK 114	OSBORNE, BETTIE A TRUSTEE	792.00
30 3810-JU-114-31	3004977	BB	BAREFOOT BAY UNIT 2 PART 12 LOT 31 BLK 114	BLENK, WILLIAM H	792.00
30 3810-JU-114-32	3004978	BB	BAREFOOT BAY UNIT 2 PART 12 LOT 32 BLK 114	WILLIAMS, EVAN R	792.00
30 3810-JU-114-33	3004979	BB	BAREFOOT BAY UNIT 2 PART 12 LOT 33 BLK 114	BLOK, JOANN	792.00
30 3810-JU-114-34	3004980	BB	BAREFOOT BAY UNIT 2 PART 12 LOT 34 BLK 114	BILLINGSLEY, KAREN L	792.00
30 3810-JU-114-35	3004981	BB	BAREFOOT BAY UNIT 2 PART 12 LOT 35 BLK 114	ARSENAULT, BONNIE J	792.00
30 3810-JU-114-36	3004982	BB	BAREFOOT BAY UNIT 2 PART 12 LOT 36 BLK 114	OUTEN, JANET	792.00
30 3810-JU-114-37	3004983	BB	BAREFOOT BAY UNIT 2 PART 12 LOT 37 BLK 114	SWINT, RONALD	792.00
30 3810-JU-114-38	3004984	BB	BAREFOOT BAY UNIT 2 PART 12 LOT 38 BLK 114	MORRISSEY, MICHAEL R	792.00
30 3810-JU-114-39	3004985	BB	BAREFOOT BAY UNIT 2 PART 12 LOT 39 BLK 114	GILES, JAMES E	792.00
30 3810-JU-114-40	3004986	BB	BAREFOOT BAY UNIT 2 PART 12 LOT 40 BLK 114	MITROWSKI, RONALD	792.00
30 3810-JU-114-41	3004987	BB	BAREFOOT BAY UNIT 2 PART 12 LOT 41 BLK 114	BIRNEY, ROBERT C	792.00
30 3810-JU-114-42	3004988	BB	BAREFOOT BAY UNIT 2 PART 12 LOT 42 BLK 114	GRENIER, JOANNE M	792.00
30 3810-JU-114-44	3004990	BB	BAREFOOT BAY UNIT 2 PART 12 LOTS 43, 44 BLK 114	SOTT, MARK	1,584.00
30 3810-JU-114-45	3004991	BB	BAREFOOT BAY UNIT 2 PART 12 LOT 45 BLK 114	TESTA, SUSAN E	792.00
30 3810-JU-114-46	3004992	BB	BAREFOOT BAY UNIT 2 PART 12 LOT 46 BLK 114	SOUTHARD, BARRY	792.00
30 3810-JU-114-47	3004993	BB	BAREFOOT BAY UNIT 2 PART 12 LOT 47 BLK 114	WINCKEL, RICHARD O	792.00
30 3810-JU-114-48	3004994	BB	BAREFOOT BAY UNIT 2 PART 12 LOT 48 BLK 114	LINES, RICHARD C	792.00
30 3810-JU-114-49	3004995	BB	BAREFOOT BAY UNIT 2 PART 12 LOT 49 BLK 114	MATZKE, PHILIP W SR	792.00
30 3810-JU-114-50	3004996	BB	BAREFOOT BAY UNIT 2 PART 12 LOT 50 BLK 114	VELEZ, SARAH DELIA	792.00
30 3810-JU-114-51	3004997	BB	BAREFOOT BAY UNIT 2 PART 12 LOT 51 BLK 114	TOOKER, MERRITT	792.00
30 3810-JU-114-54	3004998	BB	BAREFOOT BAY UNIT 2 PART 12 LOT 54 BLK 114	O'DONNELL, WILLIAM M	792.00
30 3810-JU-114-55	3004999	BB	BAREFOOT BAY UNIT 2 PART 12 LOT 55 BLK 114	HARRIS, FRANK	792.00
30 3810-JU-114-56	3005000	BB	BAREFOOT BAY UNIT 2 PART 12 LOT 56 BLK 114	FLYNN, DANIEL P	792.00
30 3810-JU-114-57	3005001	BB	BAREFOOT BAY UNIT 2 PART 12 LOT 57 BLK 114	BLANCHARD, SPENCER D TRUSTEE	792.00
30 3810-JU-114-58	3005002	BB	BAREFOOT BAY UNIT 2 PART 12 LOT 58 BLK 114	HAWKINS, DAVID J	792.00
30 3810-JU-114-59	3005003	BB	BAREFOOT BAY UNIT 2 PART 12 LOT 59 BLK 114	SHELL, CAROL A	792.00
30 3810-JU-114-60	3005004	BB	BAREFOOT BAY UNIT 2 PART 12 LOT 60 BLK 114	SOUTHARD, BARRY	792.00
30 3810-JU-114-61	3005005	BB	BAREFOOT BAY UNIT 2 PART 12 LOT 61 BLK 114	WHEELER, SCOTT ROBERT	792.00
30 3810-JU-114-62	3005006	BB	BAREFOOT BAY UNIT 2 PART 12 LOT 62 BLK 114	949 CC LLC	792.00
30 3810-JU-114-63	3005007	BB	BAREFOOT BAY UNIT 2 PART 12 LOT 63 BLK 114	ROEDER, STEPHEN	792.00
30 3810-JU-114-64	3005008	BB	BAREFOOT BAY UNIT 2 PART 12 LOT 64 BLK 114	DALEY, DAVID E	792.00
30 3810-JU-114-65	3005009	BB	BAREFOOT BAY UNIT 2 PART 12 LOT 65 BLK 114	BRISTOL, YOLANDA	792.00
30 3810-JU-114-66	3005010	BB	BAREFOOT BAY UNIT 2 PART 12 LOT 66 BLK 114	CUPP, ROSE M	792.00
30 3810-JU-114-67	3005011	BB	BAREFOOT BAY UNIT 2 PART 12 LOT 67 BLK 114	LA POINTE, GEORGE J JR	792.00
30 3810-JU-114-68	3005012	BB	BAREFOOT BAY UNIT 2 PART 12 LOT 68 BLK 114	BELODEAU, MARTHA JEAN	792.00
30 3810-JU-114-69	3005013	BB	BAREFOOT BAY UNIT 2 PART 12 LOT 69 BLK 114	HEARNE, ANN MARIE	792.00
30 3810-JU-114-70	3005014	BB	BAREFOOT BAY UNIT 2 PART 12 LOTS 70 & 71 BLK 114	BOURASSA, JEFFREY P	792.00
30 3810-JU-114-72	3005016	BB	BAREFOOT BAY UNIT 2 PART 12 LOT 72 BLK 114	SMITH, THOMAS D	792.00
30 3810-JU-114-73	3005017	BB	BAREFOOT BAY UNIT 2 PART 12 LOT 73 BLK 114	ANDERSON, DAVID W JR	792.00
30 3810-JU-114-74	3005018	BB	BAREFOOT BAY UNIT 2 PART 12 LOT 74 BLK 114	RAUSCHER, THOMAS	792.00
30 3810-JU-114-75	3005019	BB	BAREFOOT BAY UNIT 2 PART 12 LOT 75 BLK 114	BIGLER, DAVID	792.00
30 3810-JU-114-76	3005020	BB	BAREFOOT BAY UNIT 2 PART 12 LOT 76 BLK 114	MC GILL, CINDY ALISON	792.00
30 3810-JU-114-77	3005021	BB	BAREFOOT BAY UNIT 2 PART 12 LOT 77 BLK 114	CLUKEY, STUART A	792.00
30 3810-JU-114-78	3005022	BB	BAREFOOT BAY UNIT 2 PART 12 LOT 78 BLK 114	SYLVESTER LIVING TRUST	792.00
30 3810-JU-114-79	3005023	BB	BAREFOOT BAY UNIT 2 PART 12 LOT 79 BLK 114	ROBERTSON, THOMAS F	792.00
30 3810-JU-114-80	3005024	BB	BAREFOOT BAY UNIT 2 PART 12 LOT 80 BLK 114	WINTON, THOMAS J	792.00
30 3810-JU-114-81	3005025	BB	BAREFOOT BAY UNIT 2 PART 12 LOT 81 BLK 114	ROTHENBURG, PETER A	792.00
30 3810-JU-114-83	3005027	BB	BAREFOOT BAY UNIT 2 PART 12 LOTS 82,83 BLK 114	HILL, RODNEY A	1,584.00
30 3810-JU-114-84	3005028	BB	BAREFOOT BAY UNIT 2 PART 12 LOT 84 BLK 114	LANE, CATHERINE L	792.00
30 3810-JU-114-85	3005029	BB	BAREFOOT BAY UNIT 2 PART 12 LOT 85 BLK 114	YOCHAM, SUSAN, LIFE ESTATE L	792.00
30 3810-JU-114-86	3005030	BB	BAREFOOT BAY UNIT 2 PART 12 LOT 86 BLK 114	GARNETT, ROBERT E	792.00
30 3810-JU-114-87	3005031	BB	BAREFOOT BAY UNIT 2 PART 12 LOT 87 BLK 114	BUCK, CHARLENE M LUCIER TRUSTEE	792.00
30 3810-JU-114-88	3005032	BB	BAREFOOT BAY UNIT 2 PART 12 LOTS 88 & 89 BLK 114	GRACYALSON, JOHN A	792.00
30 3810-JU-114-90	3005034	BB	BAREFOOT BAY UNIT 2 PART 12 LOT 90 BLK 114	MOLSTRE, DYETTE	792.00
30 3810-JU-114-91	3005035	BB	BAREFOOT BAY UNIT 2 PART 12 LOT 91 BLK 114	NEUBAUER, RANDY	792.00
30 3810-JU-114-92	3005036	BB	BAREFOOT BAY UNIT 2 PART 12 LOT 92 BLK 114	BRECHTER, FRANCES V	792.00
30 3810-JU-114-93	3005037	BB	BAREFOOT BAY UNIT 2 PART 12 LOT 93 BLK 114	SHERWOOD, JOHN L	792.00
30 3810-JU-114-94	3005038	BB	BAREFOOT BAY UNIT 2 PART 12 LOTS 94 & 95 BLK 114	LANDRY, RICHARD I	792.00
30 3810-JU-114-96	3005039	BB	BAREFOOT BAY UNIT 2 PART 12 LOT 96 BLK 114	MOFFITT, BARBARA A	792.00
30 3810-JU-114-97	3005040	BB	BAREFOOT BAY UNIT 2 PART 12 LOT 97 BLK 114	LEHMAN, WILMA J LIFE ESTATE	792.00
30 3810-JU-114-98	3005041	BB	BAREFOOT BAY UNIT 2 PART 12 LOT 98 BLK 114	MURPHY, DENNIS P	792.00
30 3810-JU-114-99	3005042	BB	BAREFOOT BAY UNIT 2 PART 12 LOT 99 BLK 114	HAGA, WILLIAM M	792.00
30 3810-JU-114-100	3005043	BB	BAREFOOT BAY UNIT 2 PART 12 LOT 100 BLK 114	ANNIS, WILLIAM L	792.00
30 3810-JU-114-101	3005044	BB	BAREFOOT BAY UNIT 2 PART 12 LOT 101 BLK 114	OGASIAN, JOHN D	792.00
30 3810-JU-114-102	3005045	BB	BAREFOOT BAY UNIT 2 PART 12 LOT 102 BLK 114	JONES, JESSE D	792.00
30 3810-JU-114-103	3005046	BB	BAREFOOT BAY UNIT 2 PART 12 LOT 103 BLK 114	WILES, HARLAN R	792.00
30 3810-JU-114-104	3005047	BB	BAREFOOT BAY UNIT 2 PART 12 LOT 104 BLK 114	LOPEZ, NORMAN	792.00
30 3810-JU-114-105	3005048	BB	BAREFOOT BAY UNIT 2 PART 12 LOT 105 BLK 114	ROUGHTON, RICHARD	792.00
30 3810-JU-114-106	3005049	BB	BAREFOOT BAY UNIT 2 PART 12 LOT 106 BLK 114	GAJDA, ROBERT F	792.00
30 3810-JU-114-107	3005050	BB	BAREFOOT BAY UNIT 2 PART 12 LOT 107 BLK 114	SWEETLAND, BRIAN E	792.00
30 3810-JU-114-108	3005051	BB	BAREFOOT BAY UNIT 2 PART 12 LOT 108 BLK 114	CONRAD, TIMOTHY J	792.00
30 3810-JU-114-109	3005052	BB	BAREFOOT BAY UNIT 2 PART 12 LOT 109 BLK 114	PARSLEY, GREGORY D SR	792.00
30 3810-JU-114-110	3005053	BB	BAREFOOT BAY UNIT 2 PART 12 LOT 110 BLK 114	TURNER, SUSANNE E	792.00
30 3810-JU-114-111	3005054	BB	BAREFOOT BAY UNIT 2 PART 12 LOT 111 BLK 114	THOMPSON, JOHN J	792.00

BBRD Final Assessment Roll 19-20

30 3810-JU-114-112	3005055	BB	BAREFOOT BAY UNIT 2 PART 12 LOT 112 BLK 114 EX ORB 2232 PG PG 1990	WRIGHT, PETER	792.00
30 3810-JU-114-113	3005056	BB	BAREFOOT BAY UNIT 2 PART 12 LOT 113 BLK 114 & PT OF LOT 112 AS DES IN ORB 2232 PG	MCGINNIS, BARBARA A	792.00
30 3810-JU-114-114	3005057	BB	BAREFOOT BAY UNIT 2 PART 12 LOT 114 BLK 114	SALE, SHEILA M	792.00
30 3810-JU-114-115	3005058	BB	BAREFOOT BAY UNIT 2 PART 12 LOT 115 BLK 114	ACHORN, SUZANNE	792.00
30 3810-JU-114-116	3005059	BB	BAREFOOT BAY UNIT 2 PART 12 LOT 116 BLK 114	GENEST, MELISSA A	792.00
30 3810-JU-114-117	3005060	BB	BAREFOOT BAY UNIT 2 PART 12 LOT 117 BLK 114	LAVOIE, BETTY ANN	792.00
30 3810-JU-114-118	3005061	BB	BAREFOOT BAY UNIT 2 PART 12 LOT 118 BLK 114	GLOVER, MARY	792.00
30 3810-JU-114-119	3005062	BB	BAREFOOT BAY UNIT 2 PART 12 LOT 119 BLK 114	LACASCIA, CHARLENE	792.00
30 3810-JU-114-120	3005063	BB	BAREFOOT BAY UNIT 2 PART 12 LOT 120 BLK 114	RECORD, SHARON R	792.00
30 3810-JU-114-121	3005064	BB	BAREFOOT BAY UNIT 2 PART 12 LOT 121 BLK 114	LANZ, KEITH	792.00
30 3810-JU-114-122	3005065	BB	BAREFOOT BAY UNIT 2 PART 12 LOT 122 BLK 114	NEVILLE, JAMES D	792.00
30 3810-JU-114-123	3005066	BB	BAREFOOT BAY UNIT 2 PART 12 LOT 123 BLK 114	PHILLIPS, JAMES JUSTIN	792.00
30 3810-JU-114-124	3005067	BB	BAREFOOT BAY UNIT 2 PART 12 LOT 124 BLK 114	PHILLIPS, DELLA RUTH	792.00
30 3810-JU-114-125	3005068	BB	BAREFOOT BAY UNIT 2 PART 12 LOT 125 BLK 114	GROSSO, VIGNIA A	792.00
30 3810-JU-114-126	3005069	BB	BAREFOOT BAY UNIT 2 PART 12 LOT 126 BLK 114	ROMANOWSKI, DEBORAH L	792.00
30 3810-JU-114-127	3005070	BB	BAREFOOT BAY UNIT 2 PART 12 LOT 127 BLK 114	LUCARELLI, ANGELA	792.00
30 3810-JU-115-1	3005071	BB	BAREFOOT BAY UNIT 2 PART 12 LOT 1 BLK 115	GRENIER, JO ANNE M	792.00
30 3810-JU-115-2	3005072	BB	BAREFOOT BAY UNIT 2 PART 12 LOT 2 BLK 115	BROWN, MICHAEL J	792.00
30 3810-JU-115-3	3005073	BB	BAREFOOT BAY UNIT 2 PART 12 LOT 3 BLK 115	HUNTER, LARRY L	792.00
30 3810-JU-115-4	3005074	BB	BAREFOOT BAY UNIT 2 PART 12 LOT 4 BLK 115	GOLDIN, REENI	792.00
30 3810-JU-115-5	3005075	BB	BAREFOOT BAY UNIT 2 PART 12 LOT 5 BLK 115	MOONEY, RAYMOND ANTHONY JR	792.00
30 3810-JU-115-6	3005076	BB	BAREFOOT BAY UNIT 2 PART 12 LOT 6 BLK 115	DOLE, HELEN M	792.00
30 3810-JU-115-7	3005077	BB	BAREFOOT BAY UNIT 2 PART 12 LOT 7 BLK 115	WINCKEL, RICHARD	792.00
30 3810-JU-115-8	3005078	BB	BAREFOOT BAY UNIT 2 PART 12 LOT 8 BLK 115	KLOBUCHER, WILLIAM C	792.00
30 3810-JU-115-9	3005079	BB	BAREFOOT BAY UNIT 2 PART 12 LOT 9 BLK 115	BARSCHOW, GAIL	792.00
30 3810-JU-115-10	3005080	BB	BAREFOOT BAY UNIT 2 PART 12 LOT 10 BLK 115	TITUS, DAVID	792.00
30 3810-JU-115-11	3005081	BB	BAREFOOT BAY UNIT 2 PART 12 LOT 11 BLK 115	MILLER, PAUL R	792.00
30 3810-JU-115-12	3005082	BB	BAREFOOT BAY UNIT 2 PART 12 LOT 12 BLK 115	JOHNSON, DENIS J	792.00
30 3810-JU-115-13	3005083	BB	BAREFOOT BAY UNIT 2 PART 12 LOT 13 BLK 115	GREANEY, MILDRED I	792.00
30 3810-JU-115-14	3005084	BB	BAREFOOT BAY UNIT 2 PART 12 LOT 14 BLK 115	BRUNER, GLEN O	792.00
30 3810-JU-115-15	3005085	BB	BAREFOOT BAY UNIT 2 PART 12 LOT 15 BLK 115	BANKS, SHERYL L	792.00
30 3810-JU-115-16	3005086	BB	BAREFOOT BAY UNIT 2 PART 12 LOT 16 BLK 115	LAGERSTROM, CARL H	792.00
30 3810-JU-115-17	3005087	BB	BAREFOOT BAY UNIT 2 PART 12 LOT 17 BLK 115	DOBSON, SHIRLEY J	792.00
30 3810-JU-115-18	3005088	BB	BAREFOOT BAY UNIT 2 PART 12 LOT 18 BLK 115	GIRASOLE, MICHAEL A	792.00
30 3810-JU-115-19	3005089	BB	BAREFOOT BAY UNIT 2 PART 12 LOT 19 BLK 115	NAVARRO, ANDRE L	792.00
30 3810-JU-115-20	3005090	BB	BAREFOOT BAY UNIT 2 PART 12 LOT 20 BLK 115	ZAHN, ANN K	792.00
30 3810-JU-115-21	3005091	BB	BAREFOOT BAY UNIT 2 PART 12 LOT 21 BLK 115	CARIOTTI, JAMES R	792.00
30 3810-JU-115-22	3005092	BB	BAREFOOT BAY UNIT 2 PART 12 LOT 22 BLK 115	BEARD, RICHARD TRUSTEE	792.00
30 3810-JU-115-23	3005093	BB	BAREFOOT BAY UNIT 2 PART 12 LOT 23 BLK 115	SANDERCOCK, RAY	792.00
30 3810-JU-115-24	3005094	BB	BAREFOOT BAY UNIT 2 PART 12 LOT 24 BLK 115	DELIA, DOMENICA	792.00
30 3810-JU-115-25	3005095	BB	BAREFOOT BAY UNIT 2 PART 12 LOT 25 BLK 115	JONES, NANCY	792.00
30 3810-JU-115-26	3005096	BB	BAREFOOT BAY UNIT 2 PART 12 LOT 26 BLK 115	WOODWARD, OLIVE I	792.00
30 3810-JU-115-27	3005097	BB	BAREFOOT BAY UNIT 2 PART 12 LOT 27 BLK 115	NARDE, DANIEL G	792.00
30 3810-JU-115-28	3005098	BB	BAREFOOT BAY UNIT 2 PART 12 LOT 28 BLK 115	ESSIG, WILLIAM ALLEN	792.00
30 3810-JU-116-1	3005099	BB	BAREFOOT BAY UNIT 2 PART 12 LOT 1 BLK 116	SEIBER, DOUGLAS	792.00
30 3810-JU-116-2	3005100	BB	BAREFOOT BAY UNIT 2 PART 12 LOT 2 BLK 116	LEMON, GALE FRANK	792.00
30 3810-JU-116-3	3005101	BB	BAREFOOT BAY UNIT 2 PART 12 LOT 3 BLK 116	KANE, DIANE	792.00
30 3810-JU-116-4	3005102	BB	BAREFOOT BAY UNIT 2 PART 12 LOT 4 BLK 116	BECK, BETTY	792.00
30 3810-JU-116-5	3005103	BB	BAREFOOT BAY UNIT 2 PART 12 LOT 5 BLK 116	BLOMGREN, JOHN KEITH	792.00
30 3810-JU-116-6	3005104	BB	BAREFOOT BAY UNIT 2 PART 12 LOT 6 BLK 116	KHUSHI 8 LLC	792.00
30 3810-JU-116-7	3005105	BB	BAREFOOT BAY UNIT 2 PART 12 LOT 7 BLK 116	ELVEY, SHARON D LIFE ESTATE	792.00
30 3810-JU-116-8	3005106	BB	BAREFOOT BAY UNIT 2 PART 12 LOT 8 BLK 116	DONALDSON, GEORGE L	792.00
30 3810-JU-116-9	3005107	BB	BAREFOOT BAY UNIT 2 PART 12 LOT 9 BLK 116	WEGMAN, RAY E	792.00
30 3810-JU-116-10	3005108	BB	BAREFOOT BAY UNIT 2 PART 12 LOT 10 BLK 116	CLASEN, KATHLEEN J	792.00
30 3810-JU-116-11	3005109	BB	BAREFOOT BAY UNIT 2 PART 12 LOT 11 BLK 116	LAURENZI, ANTHONY A	792.00
30 3810-JU-116-12	3005110	BB	BAREFOOT BAY UNIT 2 PART 12 LOT 12 BLK 116	SILVERIA, BERNARD J	792.00
30 3810-JU-116-13	3005111	BB	BAREFOOT BAY UNIT 2 PART 12 LOT 13 BLK 116	ESTONA, THOMAS M	792.00
30 3810-JU-116-14	3005112	BB	BAREFOOT BAY UNIT 2 PART 12 LOT 14 BLK 116	PONTIOUS, LEORA F, LIFE ESTATE	792.00
30 3810-JU-116-15	3005113	BB	BAREFOOT BAY UNIT 2 PART 12 LOT 15 BLK 116	NOVAK, STANLEY	792.00
30 3810-JU-116-16	3005114	BB	BAREFOOT BAY UNIT 2 PART 12 LOT 16 BLK 116	CREQUE, HOWARD, LIFE ESTATE TOLL	792.00
30 3810-JU-116-17	3005115	BB	BAREFOOT BAY UNIT 2 PART 12 LOT 17 BLK 116	WALTER, MARJORIE	792.00
30 3810-JU-116-18	3005116	BB	BAREFOOT BAY UNIT 2 PART 12 LOT 18 BLK 116	CALDERA, FRANK	792.00
30 3810-JU-116-19	3005117	BB	BAREFOOT BAY UNIT 2 PART 12 LOT 19 BLK 116	PEPPERS, JOHN BENNING	792.00
30 3810-JU-116-20	3005118	BB	BAREFOOT BAY UNIT 2 PART 12 LOT 20 BLK 116	BRADLEY, FRANCIS P	792.00
30 3810-JU-116-21	3005119	BB	BAREFOOT BAY UNIT 2 PART 12 LOT 21 BLK 116	SOUTHARD, BARRY	792.00
30 3810-JU-116-22	3005120	BB	BAREFOOT BAY UNIT 2 PART 12 LOT 22 BLK 116	MILLER, COLIN L	792.00
30 3810-JU-116-23	3005121	BB	BAREFOOT BAY UNIT 2 PART 12 LOTS 23 & 24 BLK 116	BERNSEN, RICHARD A	792.00
30 3810-JU-116-25	3005122	BB	BAREFOOT BAY UNIT 2 PART 12 LOT 25 BLK 116	COMPTON, PATRICIA	792.00
30 3810-JU-117-1	3005123	BB	BAREFOOT BAY UNIT 2 PART 12 LOT 1 BLK 117	ANTHONY, CLARENCE MILTON	792.00
30 3810-JU-117-2	3005124	BB	BAREFOOT BAY UNIT 2 PART 12 LOT 2 BLK 117	BROWN, CAROL L	792.00
30 3810-JU-117-3	3005125	BB	BAREFOOT BAY UNIT 2 PART 12 LOT 3 BLK 117	SOUTHARD, BARRY	792.00
30 3810-JU-117-4	3005126	BB	BAREFOOT BAY UNIT 2 PART 12 LOT 4 BLK 117	SMITH, CAROLYN F	792.00
30 3810-JU-117-5	3005127	BB	BAREFOOT BAY UNIT 2 PART 12 LOT 5 BLK 117	COSME, FERNANDA ESTATE	792.00
30 3810-JU-117-6	3005128	BB	BAREFOOT BAY UNIT 2 PART 12 LOT 6 BLK 117	PENA, JUSTO O	792.00
30 3810-JU-117-7	3005129	BB	BAREFOOT BAY UNIT 2 PART 12 LOT 7 BLK 117	PENA, JUSTO O	792.00
30 3810-JU-117-8	3005130	BB	BAREFOOT BAY UNIT 2 PART 12 LOT 8 BLK 117	KRUDELBACH, AMANDA LEIGH	792.00
30 3810-JU-117-9	3005131	BB	BAREFOOT BAY UNIT 2 PART 12 LOT 9 BLK 117	R-MAX OF INDIAN RIVER INC	792.00
30 3810-JU-117-10	3005132	BB	BAREFOOT BAY UNIT 2 PART 12 LOT 10 BLK 117	THOMAS, KEVIN	792.00
30 3810-JU-117-11	3005133	BB	BAREFOOT BAY UNIT 2 PART 12 LOT 11 BLK 117	KARAM DIN INC	792.00
30 3810-JU-117-12	3005134	BB	BAREFOOT BAY UNIT 2 PART 12 LOT 12 BLK 117	PATRICIA A HITE REVOCABLE TRUST	792.00
30 3810-JU-117-13	3005135	BB	BAREFOOT BAY UNIT 2 PART 12 LOT 13 BLK 117	POLIDORO, BARBARA	792.00
30 3810-JU-117-14	3005136	BB	BAREFOOT BAY UNIT 2 PART 12 LOT 14 BLK 117	SAFFORD, MARION	792.00
30 3810-JU-117-15	3005137	BB	BAREFOOT BAY UNIT 2 PART 12 LOT 15 BLK 117	DEHAVEN, TODD	792.00

BBRD Final Assessment Roll 19-20

30 3810-JU-117-16	3005138	BB	BAREFOOT BAY UNIT 2 PART 12 LOT 16 BLK 117	HEATH, GENE B	792.00
30 3810-JU-117-17	3005139	BB	BAREFOOT BAY UNIT 2 PART 12 LOT 17 BLK 117	DAUS, JOHN M	792.00
30 3810-JU-117-18	3005140	BB	BAREFOOT BAY UNIT 2 PART 12 LOT 18 BLK 117	MORRIS, RUTH	792.00
30 3810-JU-117-19	3005141	BB	BAREFOOT BAY UNIT 2 PART 12 LOT 19 BLK 117	LATRAY, RANDY FRANCIS	792.00
30 3810-JU-117-20	3005142	BB	BAREFOOT BAY UNIT 2 PART 12 LOT 20 BLK 117	FOCUS PROPERTY SOLUTIONS LLC	792.00
30 3810-JU-117-21	3005143	BB	BAREFOOT BAY UNIT 2 PART 12 LOTS 21 & 22 BLK 117	HAGA, MAUREEN E	792.00
30 3810-JU-118-1	3005145	BB	BAREFOOT BAY UNIT 2 PART 12 LOT 1 BLK 118	MC CARTHY, PATRICK	792.00
30 3810-JU-118-2	3005146	BB	BAREFOOT BAY UNIT 2 PART 12 LOT 2 BLK 118	WARE, ROBERT A	792.00
30 3810-JU-118-3	3005147	BB	BAREFOOT BAY UNIT 2 PART 12 LOT 3 BLK 118	FERRIS, THOMAS	792.00
30 3810-JU-118-4	3005148	BB	BAREFOOT BAY UNIT 2 PART 12 LOT 4 BLK 118	J S G & G REALTY TRUST	792.00
30 3810-JU-118-5	3005149	BB	BAREFOOT BAY UNIT 2 PART 12 LOT 5 BLK 118	KING, CHRISTOPHER L	792.00
30 3810-JU-118-6	3005150	BB	BAREFOOT BAY UNIT 2 PART 12 LOT 6 BLK 118	DAVIS, DAVID A	792.00
30 3810-JU-118-7	3005151	BB	BAREFOOT BAY UNIT 2 PART 12 LOT 7 BLK 118	RICHNAVSKY, JEROME J	792.00
30 3810-JU-118-8	3005152	BB	BAREFOOT BAY UNIT 2 PART 12 LOT 8 BLK 118	DEGENNARO, PETER	792.00
30 3810-JU-118-9	3005153	BB	BAREFOOT BAY UNIT 2 PART 12 LOT 9 BLK 118	TIMMONS, WILLIAM F	792.00
30 3810-JU-118-10	3005154	BB	BAREFOOT BAY UNIT 2 PART 12 LOT 10 BLK 118	EISELE, JOY LYNN	792.00
30 3810-JU-118-11	3005155	BB	BAREFOOT BAY UNIT 2 PART 12 LOT 11 BLK 118	SOUTHARD, BARRY	792.00
30 3810-JU-118-12	3005156	BB	BAREFOOT BAY UNIT 2 PART 12 LOT 12 BLK 118	SOUTHARD, BARRY	792.00
30 3810-JU-118-13	3005157	BB	BAREFOOT BAY UNIT 2 PART 12 LOT 13 BLK 118	DONAHUE, MICHAEL J	792.00
30 3810-JU-118-14	3005158	BB	BAREFOOT BAY UNIT 2 PART 12 LOT 14 BLK 118	DOUGHTY, JEANN E	792.00
30 3810-JU-118-15	3005159	BB	BAREFOOT BAY UNIT 2 PART 12 LOT 15 BLK 118	MOREHOUSE, WILLIAM B	792.00
30 3810-JU-118-16	3005160	BB	BAREFOOT BAY UNIT 2 PART 12 LOT 16 BLK 118	HORNER, RICHARD W, JR	792.00
30 3810-JU-118-17	3005161	BB	BAREFOOT BAY UNIT 2 PART 12 LOT 17 BLK 118	FRAIZER, MARY	792.00
30 3810-JU-118-18	3005162	BB	BAREFOOT BAY UNIT 2 PART 12 LOT 18 BLK 118	BLEVINS, MICHAEL D	792.00
30 3810-JU-118-20	3005164	BB	BAREFOOT BAY UNIT 2 PART 12 LOTS 19,20 BLK 118	HOGAN, CLIFFORD NEAL	792.00
30 3810-LY-D	3005165	BB	BAREFOOT BAY UNIT 2 PART 10 REPLAT OF PARK AREAS TRACT D	BAREFOOT BAY RECREATION DISTRICT	-
30 3810-00-501	3005640	BB	PART OF E 1/2 OF SW 1/4 FORMERLY KNOWN AS TRACT A OF PB 24 PG 102	BAREFOOT BAY RECREATION DISTRICT	-
30 3810-00-753	3005641	BB	PART OF N 1/2 OF SE 1/4 OF SE 1/4 FORMERLY KNOWN AS TRACT BB OF PB 22 PG 116	BAREFOOT BAY RECREATION DISTRICT	-
30 3810-50-3-1	3005642	BB	HAVEN GREEN PINWOOD SEC, REPLAT LOT 1 BLK 3	MURDOCK, JAMES W	792.00
30 3810-50-3-2	3005643	BB	HAVEN GREEN PINWOOD SEC, REPLAT LOT 2 BLK 3	GRONLUND, ARTHUR W	792.00
30 3810-50-3-3	3005644	BB	HAVEN GREEN PINWOOD SEC, REPLAT LOT 3 BLK 3	DERENTHAL, JANE	792.00
30 3810-50-3-4	3005645	BB	HAVEN GREEN PINWOOD SEC, REPLAT LOT 4 BLK 3	DEPAOLI, THOMAS E	792.00
30 3810-50-3-5	3005646	BB	HAVEN GREEN PINWOOD SEC, REPLAT LOT 5 BLK 3	SCOTT, DAN R	792.00
30 3810-50-3-6	3005647	BB	HAVEN GREEN PINWOOD SEC, REPLAT LOT 6 BLK 3	PRESTON, PAUL R JR	792.00
30 3810-50-3-7	3005648	BB	HAVEN GREEN PINWOOD SEC, REPLAT LOT 7 BLK 3	BARLOW, KATHLEEN A	792.00
30 3810-50-3-8	3005649	BB	HAVEN GREEN PINWOOD SEC, REPLAT LOT 8 BLK 3	NAJMULSKI, JOHN	792.00
30 3810-50-3-9	3005650	BB	HAVEN GREEN PINWOOD SEC, REPLAT LOT 9 BLK 3	HITE, DANIEL LEON	792.00
30 3810-50-3-10	3005651	BB	HAVEN GREEN PINWOOD SEC, REPLAT LOT 10 BLK 3	PELTZER, JOSEPH L	792.00
30 3810-50-3-11	3005652	BB	HAVEN GREEN PINWOOD SEC, REPLAT LOT 11 BLK 3	OTTENHOF, RICHARD A	792.00
30 3810-50-3-12	3005653	BB	HAVEN GREEN PINWOOD SEC, REPLAT LOTS 12, 13 BLK 3	FARRINGTON FAMILY TRUST	1,584.00
30 3810-50-3-14	3005655	BB	HAVEN GREEN PINWOOD SEC, REPLAT LOT 14 BLK 3	CLARK, EDWARD L	792.00
30 3810-50-3-15	3005656	BB	HAVEN GREEN PINWOOD SEC, REPLAT LOT 15 BLK 3	DOYLE, ELIZABETH K	792.00
30 3810-50-3-16	3005657	BB	HAVEN GREEN PINWOOD SEC, REPLAT LOT 16 BLK 3	AMOS, HENRY R	792.00
30 3810-50-3-17	3005658	BB	HAVEN GREEN PINWOOD SEC, REPLAT LOT 17 BLK 3	GEMBERLING, PATRICIA A	792.00
30 3810-50-3-18	3005659	BB	HAVEN GREEN PINWOOD SEC, REPLAT LOT 18 BLK 3	BENNET, CONSTANCE E	792.00
30 3810-50-3-19	3005660	BB	HAVEN GREEN PINWOOD SEC, REPLAT LOT 19 BLK 3	DOLAN, WILLIAM	792.00
30 3810-50-3-20	3005661	BB	HAVEN GREEN PINWOOD SEC, REPLAT LOT 20 BLK 3	FOUR FINGERS GROUP KB LLC	792.00
30 3810-50-3-21	3005662	BB	HAVEN GREEN PINWOOD SEC, REPLAT LOT 21 BLK 3	RIPLEY, ROBERT F	792.00
30 3810-50-3-22	3005663	BB	HAVEN GREEN PINWOOD SEC, REPLAT LOT 22 BLK 3	PFENNINGER, RAYMOND	792.00
30 3810-50-3-23	3005664	BB	HAVEN GREEN PINWOOD SEC, REPLAT LOT 23 BLK 3	PARTHUM, RICHARD C	792.00
30 3810-50-3-24	3005665	BB	HAVEN GREEN PINWOOD SEC, REPLAT LOT 24 BLK 3	SANDERS, RICHARD	792.00
30 3810-50-3-25	3005666	BB	HAVEN GREEN PINWOOD SEC, REPLAT LOT 25 BLK 3	HARDEY, GERALD T	792.00
30 3810-50-3-26	3005667	BB	HAVEN GREEN PINWOOD SEC, REPLAT LOT 26 BLK 3	SEIGEL, RICHARD W	792.00
30 3810-50-3-27	3005668	BB	HAVEN GREEN PINWOOD SEC, REPLAT LOT 27 BLK 3	LANG, AGNES D	792.00
30 3810-50-3-28	3005669	BB	HAVEN GREEN PINWOOD SEC, REPLAT LOT 28 BLK 3	CILLUFFO, SALVATORE	792.00
30 3810-50-3-29	3005670	BB	HAVEN GREEN PINWOOD SEC, REPLAT LOT 29 BLK 3	RHODES, KENNETH M	792.00
30 3810-50-3-30	3005671	BB	HAVEN GREEN PINWOOD SEC, REPLAT LOT 30 BLK 3	SPENCE, WAYNE M	792.00
30 3810-50-3-31	3005672	BB	HAVEN GREEN PINWOOD SEC, REPLAT LOT 31 BLK 3	HARDEY, GERALD T	792.00
30 3810-50-3-32	3005673	BB	HAVEN GREEN PINWOOD SEC, REPLAT LOT 32 BLK 3	HOUARI, DRISS	792.00
30 3810-50-3-33	3005674	BB	HAVEN GREEN PINWOOD SEC, REPLAT LOT 33 BLK 3	DOUGLAS, SANDRA J TRUSTEE	792.00
30 3810-50-4-1	3005675	BB	HAVEN GREEN PINWOOD SEC, REPLAT LOT 1 BLK 4	HOLT, DENVER L	792.00
30 3810-50-4-2	3005676	BB	HAVEN GREEN PINWOOD SEC, REPLAT LOT 2 BLK 4	JAMIESON, CHRISTOPHER LINDSAY	792.00
30 3810-50-4-3	3005677	BB	HAVEN GREEN PINWOOD SEC, REPLAT LOT 3 BLK 4	O'NEILL, JOHN J	792.00
30 3810-50-4-4	3005678	BB	HAVEN GREEN PINWOOD SEC, REPLAT LOT 4 BLK 4	HAMMOND, MELANIE S	792.00
30 3810-50-4-5	3005679	BB	HAVEN GREEN PINWOOD SEC, REPLAT LOT 5 BLK 4	LARKIN, KEVIN P	792.00
30 3810-50-4-6	3005680	BB	HAVEN GREEN PINWOOD SEC, REPLAT LOT 6 BLK 4	BURSEY-FONNER, FAITH ROBIN	792.00
30 3810-50-4-7	3005681	BB	HAVEN GREEN PINWOOD SEC, REPLAT LOT 7 BLK 4	CILLUFFO, SALVATORE	792.00
30 3810-50-4-8	3005682	BB	HAVEN GREEN PINWOOD SEC, REPLAT LOT 8 BLK 4	ESPOSITO, SUSAN J	792.00
30 3810-50-4-9	3005683	BB	HAVEN GREEN PINWOOD SEC, REPLAT LOT 9 BLK 4	ULRICH FAMILY NOMINEE TRUST	792.00
30 3810-50-4-10	3005684	BB	HAVEN GREEN PINWOOD SEC, REPLAT LOT 10 BLK 4	SCHRANTZ, DANIEL	792.00
30 3810-50-4-11	3005685	BB	HAVEN GREEN PINWOOD SEC, REPLAT LOT 11 BLK 4	MC GANN, FRANCIS X	792.00
30 3810-50-4-12	3005686	BB	HAVEN GREEN PINWOOD SEC, REPLAT LOT 12 BLK 4	MALONEY, JOHN F JR	792.00
30 3810-50-4-13	3005687	BB	HAVEN GREEN PINWOOD SEC, REPLAT LOT 13 BLK 4	HARDEY, GERALD T	792.00
30 3810-50-4-14	3005688	BB	HAVEN GREEN PINWOOD SEC, REPLAT LOT 14 BLK 4	DAVIS, MARY ELLEN	792.00
30 3810-50-4-15	3005689	BB	HAVEN GREEN PINWOOD SEC, REPLAT LOT 15 BLK 4	ROTOLO, JOSEPH R JR	792.00
30 3810-50-4-16	3005690	BB	HAVEN GREEN PINWOOD SEC, REPLAT LOT 16 BLK 4	HARDEY, GERALD T	792.00
30 3810-50-4-17	3005691	BB	HAVEN GREEN PINWOOD SEC, REPLAT LOT 17 BLK 4	BOYSTAK, MARGARET	792.00
30 3810-50-4-18	3005692	BB	HAVEN GREEN PINWOOD SEC, REPLAT LOT 18 BLK 4	DIESU, DOUGLAS A	792.00
30 3810-50-4-19	3005693	BB	HAVEN GREEN PINWOOD SEC, REPLAT LOT 19 BLK 4	VIALL, WAYNE	792.00
30 3810-50-4-20	3005694	BB	HAVEN GREEN PINWOOD SEC, REPLAT LOT 20 BLK 4	NEUGEBAUER, JOSEPH	792.00
30 3810-50-4-21	3005695	BB	HAVEN GREEN PINWOOD SEC, REPLAT LOT 21 BLK 4	GIBBONS, DANIEL LEE	792.00
30 3810-50-4-22	3005696	BB	HAVEN GREEN PINWOOD SEC, REPLAT LOT 22 BLK 4	STOCKHAUS, ANGELA BREWER	792.00
30 3810-50-4-23	3005697	BB	HAVEN GREEN PINWOOD SEC, REPLAT LOT 23 BLK 4	GERARD, GREGORY J	792.00

BBRD Final Assessment Roll 19-20

30 3810-50-4-24	3005698	BB	HAVEN GREEN PINWOOD SEC, REPLAT LOT 24 BLK 4	SIMON, GERARD R	792.00
30 3810-50-4-25	3005699	BB	HAVEN GREEN PINWOOD SEC, REPLAT LOT 25 BLK 4	COLLICHIO, ANTHONY	792.00
30 3810-50-4-26	3005700	BB	HAVEN GREEN PINWOOD SEC, REPLAT LOT 26 BLK 4	PRITTS, ARTHUR	792.00
30 3810-50-4-27	3005701	BB	HAVEN GREEN PINWOOD SEC, REPLAT LOT 27 BLK 4	KENNEDY, ROBERT	792.00
30 3810-50-4-28	3005702	BB	HAVEN GREEN PINWOOD SEC, REPLAT LOT 28 BLK 4	THOMPSON, ANN M	792.00
30 3810-50-4-29	3005703	BB	HAVEN GREEN PINWOOD SEC, REPLAT LOT 29 BLK 4	MESLIN, EDMUND G	792.00
30 3810-50-4-30	3005704	BB	HAVEN GREEN PINWOOD SEC, REPLAT LOT 30 BLK 4	CONNER, EILEEN R TRUSTEE	792.00
30 3810-50-4-31	3005705	BB	HAVEN GREEN PINWOOD SEC, REPLAT LOT 31 BLK 4	CAIRA, CRAIG	792.00
30 3810-50-5-1	3005706	BB	HAVEN GREEN PINWOOD SEC, REPLAT LOT 1 BLK 5	O'KEEFE, FREDERICK J	792.00
30 3810-50-5-2	3005707	BB	HAVEN GREEN PINWOOD SEC, REPLAT LOT 2 BLK 5	YEREAANCE, JUDITH A	792.00
30 3810-50-5-3	3005708	BB	HAVEN GREEN PINWOOD SEC, REPLAT LOT 3 BLK 5	COFFIN, CYNTHIA WALL	792.00
30 3810-50-5-4	3005709	BB	HAVEN GREEN PINWOOD SEC, REPLAT LOT 4 BLK 5	GALE-AMBORT, LORI	792.00
30 3810-50-5-5	3005710	BB	HAVEN GREEN PINWOOD SEC, REPLAT LOT 5 BLK 5	DUNCAN, JOHN C	792.00
30 3810-50-5-6	3005711	BB	HAVEN GREEN PINWOOD SEC, REPLAT LOT 6 BLK 5	DALTON, DEBORAH L	792.00
30 3810-50-5-7	3005712	BB	HAVEN GREEN PINWOOD SEC, REPLAT LOT 7 BLK 5	KALOSKI, DANIEL V	792.00
30 3810-50-5-8	3005713	BB	HAVEN GREEN PINWOOD SEC, REPLAT LOT 8 BLK 5	SHAUGHNESSY, CHARLES S	792.00
30 3810-50-5-9	3005714	BB	HAVEN GREEN PINWOOD SEC, REPLAT LOT 9 BLK 5	KUUSELA, LAURENCE ROBERT	792.00
30 3810-50-5-10	3005715	BB	HAVEN GREEN PINWOOD SEC, REPLAT LOT 10 BLK 5	ELKINS, SCOTT HAROLD	792.00
30 3810-50-5-11	3005716	BB	HAVEN GREEN PINWOOD SEC, REPLAT LOT 11 BLK 5	HEANEY, REGINA	792.00
30 3810-50-5-12	3005717	BB	HAVEN GREEN PINWOOD SEC, REPLAT LOT 12 BLK 5	PATER, DONALD R	792.00
30 3810-50-5-13	3005718	BB	HAVEN GREEN PINWOOD SEC, REPLAT LOT 13 BLK 5	DAVIS, ROBERT	792.00
30 3810-50-5-14	3005719	BB	HAVEN GREEN PINWOOD SEC, REPLAT LOT 14 BLK 5	CHEEK, VONNIE LEE	792.00
30 3810-50-5-15	3005720	BB	HAVEN GREEN PINWOOD SEC, REPLAT LOT 15 BLK 5	HILL, MARIELLE P	792.00
30 3810-50-5-16	3005721	BB	HAVEN GREEN PINWOOD SEC, REPLAT LOT 16 BLK 5	DAVIS, JACK L	792.00
30 3810-50-5-17	3005722	BB	HAVEN GREEN PINWOOD SEC, REPLAT LOT 17 BLK 5	THOMPSON, TERENCE J	792.00
30 3810-50-5-18	3005723	BB	HAVEN GREEN PINWOOD SEC, REPLAT LOT 18 BLK 5	HORVATH, BARBARA B	792.00
30 3810-50-5-19	3005724	BB	HAVEN GREEN PINWOOD SEC, REPLAT LOT 19 BLK 5	ZIELINSKI, JOAN M	792.00
30 3810-50-5-20	3005725	BB	HAVEN GREEN PINWOOD SEC, REPLAT LOT 20 BLK 5	TANNER, OSSIE	792.00
30 3810-50-5-21	3005726	BB	HAVEN GREEN PINWOOD SEC, REPLAT LOT 21 BLK 5	ZAVESKY, CHARLES W	792.00
30 3810-50-5-22	3005727	BB	HAVEN GREEN PINWOOD SEC, REPLAT LOT 22 BLK 5	GRENIER, GERARD A	792.00
30 3810-50-5-23	3005728	BB	HAVEN GREEN PINWOOD SEC, REPLAT LOT 23 BLK 5	MASTERTSON, JOHN	792.00
30 3810-50-5-24	3005729	BB	HAVEN GREEN PINWOOD SEC, REPLAT LOT 24 BLK 5	DUGGAN FAMILY TRUST	792.00
30 3810-50-5-25	3005730	BB	HAVEN GREEN PINWOOD SEC, REPLAT LOT 25 BLK 5	BOURDEAU, ANDRE F	792.00
30 3810-50-5-26	3005731	BB	HAVEN GREEN PINWOOD SEC, REPLAT LOT 26 BLK 5	ARAVANIS, JERRY ANTHONY	792.00
30 3810-50-5-27	3005732	BB	HAVEN GREEN PINWOOD SEC, REPLAT LOT 27 BLK 5	CUNNINGHAM, TIMOTHY	792.00
30 3810-50-5-28	3005733	BB	HAVEN GREEN PINWOOD SEC, REPLAT LOT 28 BLK 5	BYRUM, STEVEN WARD	792.00
30 3810-50-5-29	3005734	BB	HAVEN GREEN PINWOOD SEC, REPLAT LOT 29 BLK 5	HINKLEY, LEWIS E	792.00
30 3810-50-6-1	3005735	BB	HAVEN GREEN PINWOOD SEC, REPLAT LOT 1 BLK 6	DALE, WILLIAM G	792.00
30 3810-50-6-2	3005736	BB	HAVEN GREEN PINWOOD SEC, REPLAT LOT 2 BLK 6	BUCK, DIANA EILEEN	792.00
30 3810-50-6-3	3005737	BB	HAVEN GREEN PINWOOD SEC, REPLAT LOT 3 BLK 6	YINGER, ELIZABETH A	792.00
30 3810-50-6-4	3005738	BB	HAVEN GREEN PINWOOD SEC, REPLAT LOT 4 BLK 6	JANIS F MCGANNON REVOCABLE LIVING T	792.00
30 3810-50-6-5	3005739	BB	HAVEN GREEN PINWOOD SEC, REPLAT LOT 5 BLK 6	WORTMAN, HAROLD L	792.00
30 3810-50-6-6	3005740	BB	HAVEN GREEN PINWOOD SEC, REPLAT LOT 6 BLK 6	JOYCE, ROBERT M	792.00
30 3810-50-6-7	3005741	BB	HAVEN GREEN PINWOOD SEC, REPLAT LOT 7 BLK 6	KRAUSE, DAVID W	792.00
30 3810-50-6-8	3005742	BB	HAVEN GREEN PINWOOD SEC, REPLAT LOT 8 BLK 6	DOW, JACQUELINE E TRUSTEE	792.00
30 3810-50-6-9	3005743	BB	HAVEN GREEN PINWOOD SEC, REPLAT LOT 9 BLK 6	BORG, REGINA E TRUSTEE	792.00
30 3810-50-6-10	3005744	BB	HAVEN GREEN PINWOOD SEC, REPLAT LOT 10 BLK 6	FAGERENG, MARYJO	792.00
30 3810-50-6-11	3005745	BB	HAVEN GREEN PINWOOD SEC, REPLAT LOT 11 BLK 6	GONCALVES, NATALIA GASPAR	792.00
30 3810-50-6-12	3005746	BB	HAVEN GREEN PINWOOD SEC, REPLAT LOT 12 BLK 6	MARTIN, DARYL G	792.00
30 3810-50-6-13	3005747	BB	HAVEN GREEN PINWOOD SEC, REPLAT LOT 13 BLK 6	COHEN, DEIDRE	792.00
30 3810-50-6-14	3005748	BB	HAVEN GREEN PINWOOD SEC, REPLAT LOT 14 BLK 6	CECKOWSKI, PETER S	792.00
30 3810-50-6-15	3005749	BB	HAVEN GREEN PINWOOD SEC, REPLAT LOT 15 BLK 6	FRANQUEMONT, GERALD LOUIS	792.00
30 3810-50-6-16	3005750	BB	HAVEN GREEN PINWOOD SEC, REPLAT LOT 16 BLK 6	TASSINARI, MARY G,LIFE ESTATE	792.00
30 3810-50-6-17	3005751	BB	HAVEN GREEN PINWOOD SEC, REPLAT LOT 17 BLK 6	MC GRATH, JEAN A	792.00
30 3810-50-6-18	3005752	BB	HAVEN GREEN PINWOOD SEC, REPLAT LOT 18 BLK 6	BOUTIN, RICHARD L	792.00
30 3810-50-6-19	3005753	BB	HAVEN GREEN PINWOOD SEC, REPLAT LOT 19 BLK 6	KNOWLES, CHRISTOPHER	792.00
30 3810-50-6-20	3005754	BB	HAVEN GREEN PINWOOD SEC, REPLAT LOT 20 BLK 6	CUNNINGHAM, MAUREEN	792.00
30 3810-50-6-21	3005755	BB	HAVEN GREEN PINWOOD SEC, REPLAT LOT 21 BLK 6	MARTIN, CAROL BENNETT	792.00
30 3810-50-6-22	3005756	BB	HAVEN GREEN PINWOOD SEC, REPLAT LOT 22 BLK 6	NYE, DAVID W	792.00
30 3810-50-6-23	3005757	BB	HAVEN GREEN PINWOOD SEC, REPLAT LOT 23 BLK 6	MILLMAN, KENNETH A	792.00
30 3810-50-6-24	3005758	BB	HAVEN GREEN PINWOOD SEC, REPLAT LOT 24 BLK 6	SMADES, HARVEY	792.00
30 3810-50-6-25	3005759	BB	HAVEN GREEN PINWOOD SEC, REPLAT LOT 25 BLK 6	LANGMAID, EILEEN M	792.00
30 3810-50-6-26	3005760	BB	HAVEN GREEN PINWOOD SEC, REPLAT LOT 26 BLK 6	MC KAY, E TEDDIE	792.00
30 3810-50-7-1	3005761	BB	HAVEN GREEN PINWOOD SEC, REPLAT LOT 1 BLK 7	CRAIG, ALLAN C	792.00
30 3810-50-7-2	3005762	BB	HAVEN GREEN PINWOOD SEC, REPLAT LOT 2 BLK 7	FULLERTON, ROBERT B	792.00
30 3810-50-7-3	3005763	BB	HAVEN GREEN PINWOOD SEC, REPLAT LOT 3 BLK 7	ANSCHAU, DENNIS T	792.00
30 3810-50-7-4	3005764	BB	HAVEN GREEN PINWOOD SEC, REPLAT LOT 4 BLK 7	HURLEY, HARRY R	792.00
30 3810-50-7-5	3005765	BB	HAVEN GREEN PINWOOD SEC, REPLAT LOT 5 BLK 7	BABECKI, DOLORES,LIFE ESTATE H	792.00
30 3810-50-7-6	3005766	BB	HAVEN GREEN PINWOOD SEC, REPLAT LOT 6 BLK 7	HUGHES, WENDY DIANNE	792.00
30 3810-50-7-7	3005767	BB	HAVEN GREEN PINWOOD SEC, REPLAT LOT 7 BLK 7	WHITMER, KENNETH C JR	792.00
30 3810-50-7-8	3005768	BB	HAVEN GREEN PINWOOD SEC, REPLAT LOT 8 BLK 7	MCGINLEY, DAVID	792.00
30 3810-50-7-9	3005769	BB	HAVEN GREEN PINWOOD SEC, REPLAT LOT 9 BLK 7	KENNEDY, HELEN A H/W	792.00
30 3810-50-7-10	3005770	BB	HAVEN GREEN PINWOOD SEC, REPLAT LOT 10 BLK 7	THRALLS, LYNN ANNE	792.00
30 3810-50-7-11	3005771	BB	HAVEN GREEN PINWOOD SEC, REPLAT LOT 11 BLK 7	FREDERICKS, GEORGE F	792.00
30 3810-50-7-12	3005772	BB	HAVEN GREEN PINWOOD SEC, REPLAT LOT 12 BLK 7	SUNSHINE, KAREN L	792.00
30 3810-50-7-13	3005773	BB	HAVEN GREEN PINWOOD SEC, REPLAT LOT 13 BLK 7	KOERBER, LINDA L	792.00
30 3810-50-7-14	3005774	BB	HAVEN GREEN PINWOOD SEC, REPLAT LOT 14 BLK 7	THOMAS, RALPH J	792.00
30 3810-50-7-15	3005775	BB	HAVEN GREEN PINWOOD SEC, REPLAT LOT 15 BLK 7	ABOLAFIA, EVELYN J	792.00
30 3810-50-7-16	3005776	BB	HAVEN GREEN PINWOOD SEC, REPLAT LOT 16 BLK 7	PIZZICHEMI, REMO J	792.00
30 3810-50-7-17	3005777	BB	HAVEN GREEN PINWOOD SEC, REPLAT LOT 17 BLK 7	KAMENCIK, PHYLLIS A	792.00
30 3810-50-7-18	3005778	BB	HAVEN GREEN PINWOOD SEC, REPLAT LOT 18 BLK 7	FLEMING, KATHLEEN LIFE ESTATE	792.00
30 3810-50-7-19	3005779	BB	HAVEN GREEN PINWOOD SEC, REPLAT LOT 19 BLK 7	STRAUSS, JAMES HOWARD	792.00
30 3810-50-7-20	3005780	BB	HAVEN GREEN PINWOOD SEC, REPLAT LOT 20 BLK 7	BALESTRACCI, MARK W	792.00

BBRD Final Assessment Roll 19-20

30 3810-50-7-21	3005781	BB	HAVEN GREEN PINWOOD SEC, REPLAT LOT 21 BLK 7	DANGEL, SANDRA J	792.00
30 3810-50-7-22	3005782	BB	HAVEN GREEN PINWOOD SEC, REPLAT LOT 22 BLK 7	MARTIN, JOHN FRANCIS	792.00
30 3810-50-7-23	3005783	BB	HAVEN GREEN PINWOOD SEC, REPLAT LOT 23 BLK 7	LUCKFIELD, JAMES T	792.00
30 3810-50-7-24	3005784	BB	HAVEN GREEN PINWOOD SEC, REPLAT LOT 24 BLK 7	SOLECKI, FRANCES R	792.00
30 3810-50-7-25	3005785	BB	HAVEN GREEN PINWOOD SEC, REPLAT LOT 25 BLK 7	ALIOTO, ANTHONY J	792.00
30 3810-50-7-26	3005786	BB	HAVEN GREEN PINWOOD SEC, REPLAT LOT 26 BLK 7	GRAY, ROBERTA G	792.00
30 3810-50-8-1	3005787	BB	HAVEN GREEN PINWOOD SEC, REPLAT LOT 1 BLK 8	MARY M MILLER LIVING TRUST	792.00
30 3810-50-8-2	3005788	BB	HAVEN GREEN PINWOOD SEC, REPLAT LOT 2 BLK 8	DESJARDINS, ROGER R	792.00
30 3810-50-8-3	3005789	BB	HAVEN GREEN PINWOOD SEC, REPLAT LOT 3 BLK 8	REID, JEAN WILLIAMS	792.00
30 3810-50-8-4	3005790	BB	HAVEN GREEN PINWOOD SEC, REPLAT LOT 4 BLK 8	DUCAR, ELIZABETH	792.00
30 3810-50-8-5	3005791	BB	HAVEN GREEN PINWOOD SEC, REPLAT LOT 5 BLK 8	GAGLIANO, ANGELA V TRUSTEES	792.00
30 3810-50-8-6	3005792	BB	HAVEN GREEN PINWOOD SEC, REPLAT LOT 6 BLK 8	DEMERS, PETER D	792.00
30 3810-50-8-7	3005793	BB	HAVEN GREEN PINWOOD SEC, REPLAT LOT 7 BLK 8	OPTIMA RENEW CORPORATION	792.00
30 3810-50-8-8	3005794	BB	HAVEN GREEN PINWOOD SEC, REPLAT LOT 8 BLK 8	WILLIAM W GATES & GLORIA J GATES FAM	792.00
30 3810-50-8-9	3005795	BB	HAVEN GREEN PINWOOD SEC, REPLAT LOT 9 BLK 8	DAVIS, WILLIAM A	792.00
30 3810-50-8-10	3005796	BB	HAVEN GREEN PINWOOD SEC, REPLAT LOT 10 BLK 8	EARLY, MICHAEL THOMAS	792.00
30 3810-50-8-11	3005797	BB	HAVEN GREEN PINWOOD SEC, REPLAT LOT 11 BLK 8	SCHWARTZ, NOEL F	792.00
30 3810-50-8-12	3005798	BB	HAVEN GREEN PINWOOD SEC, REPLAT LOT 12 BLK 8	WOOD, RAYMOND A	792.00
30 3810-50-8-13	3005799	BB	HAVEN GREEN PINWOOD SEC, REPLAT LOT 13 BLK 8	SCHULTZ, JEFFREY	792.00
30 3810-50-8-14	3005800	BB	HAVEN GREEN PINWOOD SEC, REPLAT LOT 14 BLK 8	BENCH, ROBERT ALLEN	792.00
30 3810-50-8-15	3005801	BB	HAVEN GREEN PINWOOD SEC, REPLAT LOT 15 BLK 8	MC GRATH, JOHN PATRICK III	792.00
30 3810-50-8-16	3005802	BB	HAVEN GREEN PINWOOD SEC, REPLAT LOT 16 BLK 8	DIMLER, ROSS	792.00
30 3810-50-8-17	3005803	BB	HAVEN GREEN PINWOOD SEC, REPLAT LOT 17 BLK 8	GIORDANO, BENJAMIN FRANK	792.00
30 3810-50-8-18	3005804	BB	HAVEN GREEN PINWOOD SEC, REPLAT LOT 18 BLK 8	FRANKE, EMIL TRUSTEE	792.00
30 3810-50-8-19	3005805	BB	HAVEN GREEN PINWOOD SEC, REPLAT LOT 19 BLK 8	TRACY, STEVEN M	792.00
30 3810-50-8-20	3005806	BB	HAVEN GREEN PINWOOD SEC, REPLAT LOT 20 BLK 8	HENRY, MARSHAL L	792.00
30 3810-50-8-21	3005807	BB	HAVEN GREEN PINWOOD SEC, REPLAT LOT 21 BLK 8	LEEDS, CARL W	792.00
30 3810-50-8-22	3005808	BB	HAVEN GREEN PINWOOD SEC, REPLAT LOT 22 BLK 8	STRAKA, MARILYN B LIFE ESTATE	792.00
30 3810-50-8-23	3005809	BB	HAVEN GREEN PINWOOD SEC, REPLAT LOT 23 BLK 8	DUCHARME, GEORGE,SR P	792.00
30 3810-50-8-24	3005810	BB	HAVEN GREEN PINWOOD SEC, REPLAT LOT 24 BLK 8	DE FINO, JO-ANN	792.00
30 3810-50-8-25	3005811	BB	HAVEN GREEN PINWOOD SEC, REPLAT LOT 25 BLK 8	WHITE, GEORGE W	792.00
30 3810-50-8-26	3005812	BB	HAVEN GREEN PINWOOD SEC, REPLAT LOT 26 BLK 8	HUGHES, JILL	792.00
30 3810-50-9-1	3005813	BB	HAVEN GREEN PINWOOD SEC, REPLAT LOT 1 BLK 9	PLACHTER, JULIAN ANTHONY	792.00
30 3810-50-9-2	3005814	BB	HAVEN GREEN PINWOOD SEC, REPLAT LOT 2 BLK 9	PIEKEN, ROYBERTA A	792.00
30 3810-50-9-3	3005815	BB	HAVEN GREEN PINWOOD SEC, REPLAT LOT 3 BLK 9	PERRY, WILLIAM F	792.00
30 3810-50-9-4	3005816	BB	HAVEN GREEN PINWOOD SEC, REPLAT LOT 4 BLK 9	ROGERS, FRANK M	792.00
30 3810-50-9-5	3005817	BB	HAVEN GREEN PINWOOD SEC, REPLAT LOT 5 BLK 9	POWELL, RAYMOND DONALD	792.00
30 3810-50-9-6	3005818	BB	HAVEN GREEN PINWOOD SEC, REPLAT LOT 6 BLK 9	ARCARIO, MARY JEANNE	792.00
30 3810-50-9-7	3005819	BB	HAVEN GREEN PINWOOD SEC, REPLAT LOT 7 BLK 9	WRIGHT, LEE A	792.00
30 3810-50-9-8	3005820	BB	HAVEN GREEN PINWOOD SEC, REPLAT LOT 8 BLK 9	FALLON, DANIEL	792.00
30 3810-50-9-9	3005821	BB	HAVEN GREEN PINWOOD SEC, REPLAT LOT 9 BLK 9	CONJURA, JOHN M TRUSTEE	792.00
30 3810-50-9-10	3005822	BB	HAVEN GREEN PINWOOD SEC, REPLAT LOT 10 BLK 9	FESCO REVOCABLE TRUST	792.00
30 3810-50-9-11	3005823	BB	HAVEN GREEN PINWOOD SEC, REPLAT LOT 11 BLK 9	KELLY, EDWARD J	792.00
30 3810-50-9-12	3005824	BB	HAVEN GREEN PINWOOD SEC, REPLAT LOT 12 BLK 9	ROSS, ROBERT D	792.00
30 3810-50-9-13	3005825	BB	HAVEN GREEN PINWOOD SEC, REPLAT LOT 13 BLK 9	GRIFFIN, LOUIS C JR	792.00
30 3810-50-9-14	3005826	BB	HAVEN GREEN PINWOOD SEC, REPLAT LOT 14 BLK 9	J&C SPECHUILLI FAMILY REVOCABLE TRUS'	792.00
30 3810-50-9-15	3005827	BB	HAVEN GREEN PINWOOD SEC, REPLAT LOT 15 BLK 9	PAINE, JANE T TRUSTEE	792.00
30 3810-50-9-16	3005828	BB	HAVEN GREEN PINWOOD SEC, REPLAT LOT 16 BLK 9	TAVARES, MANUEL F	792.00
30 3810-50-9-17	3005829	BB	HAVEN GREEN PINWOOD SEC, REPLAT LOT 17 BLK 9	FINAN-PARENT, KATHLEEN	792.00
30 3810-50-9-18	3005830	BB	HAVEN GREEN PINWOOD SEC, REPLAT LOT 18 BLK 9	LORENZO, RICHARD THOMAS	792.00
30 3810-50-9-19	3005831	BB	HAVEN GREEN PINWOOD SEC, REPLAT LOT 19 BLK 9	HARP, JAMES L	792.00
30 3810-50-9-20	3005832	BB	HAVEN GREEN PINWOOD SEC, REPLAT LOT 20 BLK 9	BERNIER, BILLIE JEAN	792.00
30 3810-50-9-21	3005833	BB	HAVEN GREEN PINWOOD SEC, REPLAT LOT 21 BLK 9	SWENSON, LAVAUGHN D	792.00
30 3810-50-9-22	3005834	BB	HAVEN GREEN PINWOOD SEC, REPLAT LOT 22 BLK 9	KERTTULA, PATRICIA A	792.00
30 3810-50-9-23	3005835	BB	HAVEN GREEN PINWOOD SEC, REPLAT LOT 23 BLK 9	ROUX, STELLA C H/W LIFE ESTATE	792.00
30 3810-50-10-1	3005836	BB	HAVEN GREEN PINWOOD SEC, REPLAT LOT 1 BLK 10	BELYEA, RICHARD	792.00
30 3810-50-10-2	3005837	BB	HAVEN GREEN PINWOOD SEC, REPLAT LOT 2 BLK 10	GILMORE, WILLIAM	792.00
30 3810-50-10-3	3005838	BB	HAVEN GREEN PINWOOD SEC, REPLAT LOT 3 BLK 10	STEEVES, DAVID W	792.00
30 3810-50-10-4	3005839	BB	HAVEN GREEN PINWOOD SEC, REPLAT LOT 4 BLK 10	BOMBA REVOCABLE TRUST	792.00
30 3810-50-10-5	3005840	BB	HAVEN GREEN PINWOOD SEC, REPLAT LOT 5 BLK 10	ARRIAGA, FELIPE MORRALES, JR	792.00
30 3810-50-10-6	3005841	BB	HAVEN GREEN PINWOOD SEC, REPLAT LOT 6 BLK 10	BROWN, ALLEN H	792.00
30 3810-50-10-7	3005842	BB	HAVEN GREEN PINWOOD SEC, REPLAT LOT 7 BLK 10	FARRELL, JUDITH MARGARET	792.00
30 3810-50-10-8	3005843	BB	HAVEN GREEN PINWOOD SEC, REPLAT LOT 8 BLK 10	MOONEY, MARY JANE LIFE ESTATE	792.00
30 3810-50-10-9	3005844	BB	HAVEN GREEN PINWOOD SEC, REPLAT LOT 9 BLK 10	HOLBROOK, LARRY H	792.00
30 3810-50-10-10	3005845	BB	HAVEN GREEN PINWOOD SEC, REPLAT LOT 10 BLK 10	BRAUNEIS, ALAN	792.00
30 3810-75-8	3005846	BB	BELMAR PARK SUBD PART OF S 3/4 OF S 1/2 OF SE 1/4 AS DES IN DB 442 PGS 344,345 OR F	BELLSOUTH TELECOMMUNICATIONS INC	-
30 3810-75-13-4	3005847	BB	BELMAR PARK SUBD LOTS 4 TO 16 BLK 13 & PT OF S 330 FT OF BLK 12 AS DES IN ORB 1130	KNOWLES, DAISY	-
30 3810-76-G	3005848	BB	BAREFOOT BAY UNIT 2 PART 13 TRACT G	BAREFOOT BAY WATER & SEWER	-
30 3810-76-86-14	3005849	BB	BAREFOOT BAY UNIT 2 PART 13 LOT 14 BLK 86	CAPIRCI, DIANE F	792.00
30 3810-76-86-15	3005850	BB	BAREFOOT BAY UNIT 2 PART 13 LOT 15 BLK 86	MANKE, JOHN A	792.00
30 3810-76-86-16	3005851	BB	BAREFOOT BAY UNIT 2 PART 13 LOT 16 BLK 86	SHOUP, KAREN MARIE	792.00
30 3810-76-86-17	3005852	BB	BAREFOOT BAY UNIT 2 PART 13 LOT 17 BLK 86	PALIN, DANIEL WESLEY	792.00
30 3810-76-86-18	3005853	BB	BAREFOOT BAY UNIT 2 PART 13 LOT 18 BLK 86	BENTON, CHERYL A	792.00
30 3810-76-86-19	3005854	BB	BAREFOOT BAY UNIT 2 PART 13 LOT 19 BLK 86	HARRIS, JAMES C	792.00
30 3810-76-86-20	3005855	BB	BAREFOOT BAY UNIT 2 PART 13 LOT 20 BLK 86	TOLLMANN, EDWARD R JR	792.00
30 3810-76-86-21	3005856	BB	BAREFOOT BAY UNIT 2 PART 13 LOT 21 BLK 86	KRIVICICH, WILLIAM T	792.00
30 3810-76-86-22	3005857	BB	BAREFOOT BAY UNIT 2 PART 13 LOT 22 BLK 86	DOUGLAS, C STEVEN	792.00
30 3810-76-86-23	3005858	BB	BAREFOOT BAY UNIT 2 PART 13 LOT 23 BLK 86	GARY & MARY EAST FAMILY LIMITED	792.00
30 3810-76-86-24	3005859	BB	BAREFOOT BAY UNIT 2 PART 13 LOT 24 BLK 86	DOUGHERTY, ELIZABETH REILLY	792.00
30 3810-76-86-25	3005860	BB	BAREFOOT BAY UNIT 2 PART 13 LOT 25 BLK 86	KLINGENBECK, JOHN F	792.00
30 3810-76-86-26	3005861	BB	BAREFOOT BAY UNIT 2 PART 13 LOT 26 BLK 86	HARTMAN, PAULA G	792.00
30 3810-76-86-27	3005862	BB	BAREFOOT BAY UNIT 2 PART 13 LOT 27 BLK 86	TAYLOR, MARIA ELENA	792.00
30 3810-76-86-28	3005863	BB	BAREFOOT BAY UNIT 2 PART 13 LOT 28 BLK 86	SIMONSON, MICHELE	792.00

BBRD Final Assessment Roll 19-20

30 3810-76-86-29	3005864	BB	BAREFOOT BAY UNIT 2 PART 13 LOT 29 BLK 86	REYNOLDS, JOHN R	792.00
30 3810-76-86-30	3005865	BB	BAREFOOT BAY UNIT 2 PART 13 LOT 30 BLK 86	SAUER, HELENA	792.00
30 3810-76-86-31	3005866	BB	BAREFOOT BAY UNIT 2 PART 13 LOT 31 BLK 86	HASKOOR, BERTHA	792.00
30 3810-76-86-32	3005867	BB	BAREFOOT BAY UNIT 2 PART 13 LOT 32 BLK 86	SMITH, ROBERT	792.00
30 3810-76-86-33	3005868	BB	BAREFOOT BAY UNIT 2 PART 13 LOT 33 BLK 86	STREETER, JOYCE A TRUSTEE	792.00
30 3810-76-86-34	3005869	BB	BAREFOOT BAY UNIT 2 PART 13 LOT 34 BLK 86	VIOLETTE, PAUL	792.00
30 3810-76-86-35	3005870	BB	BAREFOOT BAY UNIT 2 PART 13 LOT 35 BLK 86	COMSTOCK, DELORES JUNE	792.00
30 3810-76-86-36	3005871	BB	BAREFOOT BAY UNIT 2 PART 13 LOT 36 BLK 86	TASSINARI, ELIZABETH	792.00
30 3810-76-86-37	3005872	BB	BAREFOOT BAY UNIT 2 PART 13 LOT 37 BLK 86	BUCK SALES LLC	792.00
30 3810-76-86-38	3005873	BB	BAREFOOT BAY UNIT 2 PART 13 LOT 38 BLK 86	LANDERS, KATHLEEN B	792.00
30 3810-76-86-39	3005874	BB	BAREFOOT BAY UNIT 2 PART 13 LOT 39 BLK 86	VON SEE, NANCY P	792.00
30 3810-76-86-40	3005875	BB	BAREFOOT BAY UNIT 2 PART 13 LOT 40 BLK 86	KRYSTEL, EDITH M LIFE ESTATE	792.00
30 3810-76-86-41	3005876	BB	BAREFOOT BAY UNIT 2 PART 13 LOT 41 BLK 86	WEISSINGER, DONALD L	792.00
30 3810-76-86-42	3005877	BB	BAREFOOT BAY UNIT 2 PART 13 LOT 42 BLK 86	MELITUS, JAMES	792.00
30 3810-76-86-43	3005878	BB	BAREFOOT BAY UNIT 2 PART 13 LOT 43 BLK 86	ROUSSEAU, MICHAEL D	792.00
30 3810-76-87-1	3005879	BB	BAREFOOT BAY UNIT 2 PART 13 LOT 1 BLK 87	BAPTISTE, ROBERT	792.00
30 3810-76-87-2	3005880	BB	BAREFOOT BAY UNIT 2 PART 13 LOT 2 BLK 87	FISH, ALAN H	792.00
30 3810-76-87-3	3005881	BB	BAREFOOT BAY UNIT 2 PART 13 LOT 3 BLK 87	VANIKIOTIS, KIM	792.00
30 3810-76-87-4	3005882	BB	BAREFOOT BAY UNIT 2 PART 13 LOT 4 BLK 87	GROETSEMA, HAROLD	792.00
30 3810-76-87-5	3005883	BB	BAREFOOT BAY UNIT 2 PART 13 LOTS 5,6 BLK 87	SALOIS, RAYMOND L	792.00
30 3810-76-87-7	3005885	BB	BAREFOOT BAY UNIT 2 PART 13 LOT 7 BLK 87	JELLESMA, JACK W	792.00
30 3810-76-87-8	3005886	BB	BAREFOOT BAY UNIT 2 PART 13 LOT 8 BLK 87	SHOFFNER, JOHN S	792.00
30 3810-76-87-9	3005887	BB	BAREFOOT BAY UNIT 2 PART 13 LOT 9 BLK 87	NEUN, LOIS	792.00
30 3810-76-87-10	3005888	BB	BAREFOOT BAY UNIT 2 PART 13 LOT 10 BLK 87	HAKES, ELEANOR F LIFE ESTATE	792.00
30 3810-76-87-11	3005889	BB	BAREFOOT BAY UNIT 2 PART 13 LOT 11 BLK 87	WILLIS, JAMES G	792.00
30 3810-76-87-12	3005890	BB	BAREFOOT BAY UNIT 2 PART 13 LOT 12 BLK 87	SMITH, RUSSELL HERBERT	792.00
30 3810-76-87-13	3005891	BB	BAREFOOT BAY UNIT 2 PART 13 LOT 13 BLK 87	NEIMA, JOHN J	792.00
30 3810-76-87-14	3005892	BB	BAREFOOT BAY UNIT 2 PART 13 LOT 14 BLK 87	STOYKA, THOMAS	792.00
30 3810-76-87-15	3005893	BB	BAREFOOT BAY UNIT 2 PART 13 LOT 15 BLK 87	ESCOBAR, GUILLERMO	792.00
30 3810-76-87-16	3005894	BB	BAREFOOT BAY UNIT 2 PART 13 LOT 16 BLK 87	SPINK, CAROL A	792.00
30 3810-76-87-17	3005895	BB	BAREFOOT BAY UNIT 2 PART 13 LOT 17 BLK 87	ALBERT, LEO	792.00
30 3810-76-87-18	3005896	BB	BAREFOOT BAY UNIT 2 PART 13 LOT 18 BLK 87	KORDES, DENNIS	792.00
30 3810-76-87-19	3005897	BB	BAREFOOT BAY UNIT 2 PART 13 LOT 19 BLK 87	DENNIS HEANEY & ASSOCIATES LLC	792.00
30 3810-76-87-20	3005898	BB	BAREFOOT BAY UNIT 2 PART 13 LOT 20 BLK 87	BEANE, LOUISE	792.00
30 3810-76-87-21	3005899	BB	BAREFOOT BAY UNIT 2 PART 13 LOT 21 BLK 87	ADAMS, JOYCE	792.00
30 3810-76-87-22	3005900	BB	BAREFOOT BAY UNIT 2 PART 13 LOT 22 BLK 87	ROSENBERGER, CARL E	792.00
30 3810-76-87.A-1	3005901	BB	BAREFOOT BAY UNIT 2 PART 13 LOT 1 BLK 87A	SEE, DOROTHY M TRUSTEE	792.00
30 3810-76-87.A-2	3005902	BB	BAREFOOT BAY UNIT 2 PART 13 LOT 2 BLK 87A	STEVENS, GORDON LJR	792.00
30 3810-76-87.A-3	3005903	BB	BAREFOOT BAY UNIT 2 PART 13 LOT 3 BLK 87A	RITTENHOUSE, BARBARA	792.00
30 3810-76-87.A-4	3005904	BB	BAREFOOT BAY UNIT 2 PART 13 LOT 4 BLK 87A	RUDZINSKI, ANTHONY	792.00
30 3810-76-87.A-5	3005905	BB	BAREFOOT BAY UNIT 2 PART 13 LOT 5 BLK 87A	GOULETTE, PHILIP R	792.00
30 3810-76-87.A-6	3005906	BB	BAREFOOT BAY UNIT 2 PART 13 LOT 6 BLK 87A	FORTUNE, BRANDON H	792.00
30 3810-76-87.A-7	3005907	BB	BAREFOOT BAY UNIT 2 PART 13 LOT 7 BLK 87A	TARNER, JANET M	792.00
30 3810-76-87.A-8	3005908	BB	BAREFOOT BAY UNIT 2 PART 13 LOT 8 BLK 87A	BULLARD, CONNIE JO	792.00
30 3810-76-87.A-10	3005910	BB	BAREFOOT BAY UNIT 2 PART 13 LOTS 9, 10 BLK 87A	STOUT, CHRISTOPHER BURLETTE	1,584.00
30 3810-76-87.A-11	3005911	BB	BAREFOOT BAY UNIT 2 PART 13 LOT 11 BLK 87A	SARAKAS, EMELIE A ESTATE	792.00
30 3810-76-87.A-12	3005912	BB	BAREFOOT BAY UNIT 2 PART 13 LOT 12 BLK 87A	REISINGER ENTERPRISES INC	792.00
30 3810-76-87.A-13	3005913	BB	BAREFOOT BAY UNIT 2 PART 13 LOT 13 BLK 87A	HOSNER, GARY R LIFE ESTATE	792.00
30 3810-76-87.A-14	3005914	BB	BAREFOOT BAY UNIT 2 PART 13 LOT 14 BLK 87A	TECLA A PECORELLA TRUST	792.00
30 3810-76-87.A-15	3005915	BB	BAREFOOT BAY UNIT 2 PART 13 LOT 15 BLK 87A	BACON, GARY WAYNE	792.00
30 3810-76-87.A-16	3005916	BB	BAREFOOT BAY UNIT 2 PART 13 LOT 16 BLK 87A	TERRY & SHIRLEY BREWER REVOCABLE TRI	792.00
30 3810-76-87.A-17	3005917	BB	BAREFOOT BAY UNIT 2 PART 13 LOT 17 BLK 87A	O'TOOLE, KERRY	792.00
30 3810-76-87.A-18	3005918	BB	BAREFOOT BAY UNIT 2 PART 13 LOT 18 BLK 87A	NORMAN, JOAN T	792.00
30 3810-76-87.A-19	3005919	BB	BAREFOOT BAY UNIT 2 PART 13 LOT 19 BLK 87A	VERBRAEKEN, RONALD	792.00
30 3810-76-87.A-20	3005920	BB	BAREFOOT BAY UNIT 2 PART 13 LOT 20 BLK 87A	TUCKER, KRISTA	792.00
30 3810-76-87.A-21	3005921	BB	BAREFOOT BAY UNIT 2 PART 13 LOT 21 BLK 87A	WAY, TOM STEWART	792.00
30 3810-76-87.A-22	3005922	BB	BAREFOOT BAY UNIT 2 PART 13 LOT 22 BLK 87A	HAYES, THOMAS J	792.00
30 3810-76-88-1	3005923	BB	BAREFOOT BAY UNIT 2 PART 13 LOT 1 BLK 88	GUNTON, GWENDOLINE ANN	792.00
30 3810-76-88-2	3005924	BB	BAREFOOT BAY UNIT 2 PART 13 LOT 2 BLK 88	MAUGERI, TOMY G	792.00
30 3810-76-88-3	3005925	BB	BAREFOOT BAY UNIT 2 PART 13 LOT 3 BLK 88	PAMPPEL, RENATE BAERBEL	792.00
30 3810-76-88-4	3005926	BB	BAREFOOT BAY UNIT 2 PART 13 LOT 4 BLK 88	BISHOP, CHRISTOPHER JOSEPH	792.00
30 3810-76-88-5	3005927	BB	BAREFOOT BAY UNIT 2 PART 13 LOT 5 BLK 88	INGARDIA, PAUL	792.00
30 3810-76-88-6	3005928	BB	BAREFOOT BAY UNIT 2 PART 13 LOT 6 BLK 88	LOWE, HELEN, LIFE ESTATE	792.00
30 3810-76-88-7	3005929	BB	BAREFOOT BAY UNIT 2 PART 13 LOT 7 BLK 88	MILLER, ALLEN O	792.00
30 3810-76-88-8	3005930	BB	BAREFOOT BAY UNIT 2 PART 13 LOT 8 BLK 88	FINLEY, STEPHANIE J	792.00
30 3810-76-88-9	3005931	BB	BAREFOOT BAY UNIT 2 PART 13 LOT 9 BLK 88	SPEACH, MILDRED G	792.00
30 3810-76-88-10	3005932	BB	BAREFOOT BAY UNIT 2 PART 13 LOT 10 BLK 88	WALKER, MAUREEN R	792.00
30 3810-76-88-11	3005933	BB	BAREFOOT BAY UNIT 2 PART 13 LOT 11 BLK 88	GARDINER, TIMOTHY R	792.00
30 3810-76-88-12	3005934	BB	BAREFOOT BAY UNIT 2 PART 13 LOT 12 BLK 88	LATTANZI FAMILY TRUST	792.00
30 3810-76-88-13	3005935	BB	BAREFOOT BAY UNIT 2 PART 13 LOT 13 BLK 88	LEAHY, JOHN P	792.00
30 3810-76-88-14	3005936	BB	BAREFOOT BAY UNIT 2 PART 13 LOT 14 BLK 88	LA BONTE, GERALD W	792.00
30 3810-76-88-15	3005937	BB	BAREFOOT BAY UNIT 2 PART 13 LOT 15 BLK 88	SARDINHA, MARIO C	792.00
30 3810-76-88-16	3005938	BB	BAREFOOT BAY UNIT 2 PART 13 LOT 16 BLK 88	HAYES, JAMES	792.00
30 3810-76-88-17	3005939	BB	BAREFOOT BAY UNIT 2 PART 13 LOT 17 BLK 88	BROWN, PATRICIA S	792.00
30 3810-76-88-18	3005940	BB	BAREFOOT BAY UNIT 2 PART 13 LOT 18 BLK 88	HOOVER, VICKY SUE	792.00
30 3810-76-88-19	3005941	BB	BAREFOOT BAY UNIT 2 PART 13 LOT 19 BLK 88	SALAS, EMMETT L	792.00
30 3810-76-88-20	3005942	BB	BAREFOOT BAY UNIT 2 PART 13 LOT 20 BLK 88	MARTIN, REJEAN	792.00
30 3810-76-88-21	3005943	BB	BAREFOOT BAY UNIT 2 PART 13 LOT 21 BLK 88	TANNER, MICHAEL S	792.00
30 3810-76-88-22	3005944	BB	BAREFOOT BAY UNIT 2 PART 13 LOT 22 BLK 88	KEARNS, THOMAS G	792.00
30 3810-76-89-1	3005945	BB	BAREFOOT BAY UNIT 2 PART 13 LOT 1 BLK 89	BARD, JAMES	792.00
30 3810-76-89-2	3005946	BB	BAREFOOT BAY UNIT 2 PART 13 LOT 2 BLK 89	BAILEY, MALLIE LEWIS	792.00
30 3810-76-89-3	3005947	BB	BAREFOOT BAY UNIT 2 PART 13 LOT 3 BLK 89	HALL, GRACE	792.00
30 3810-76-89-4	3005948	BB	BAREFOOT BAY UNIT 2 PART 13 LOT 4 BLK 89	SHISKO, MARK THEODORE	792.00

BBRD Final Assessment Roll 19-20

30 3810-76-89-5	3005949	BB	BAREFOOT BAY UNIT 2 PART 13 LOT 5 BLK 89	DESMARAIS, CAROL J	792.00
30 3810-76-89-6	3005950	BB	BAREFOOT BAY UNIT 2 PART 13 LOT 6 BLK 89	GERZANICK, ROBERT ANDREW,LIFE ESTATI	792.00
30 3810-76-89-7	3005951	BB	BAREFOOT BAY UNIT 2 PART 13 LOT 7 BLK 89	HIGGINS, JOSEPH	792.00
30 3810-76-89-8	3005952	BB	BAREFOOT BAY UNIT 2 PART 13 LOT 8 BLK 89	FOWLER, DAWN S	792.00
30 3810-76-89-9	3005953	BB	BAREFOOT BAY UNIT 2 PART 13 LOT 9 BLK 89	MIRANDA, ANGELO EDWARD	792.00
30 3810-76-89-10	3005954	BB	BAREFOOT BAY UNIT 2 PART 13 LOT 10 BLK 89	PINE RIVER REVOCABLE TRUST	792.00
30 3810-76-89-11	3005955	BB	BAREFOOT BAY UNIT 2 PART 13 LOT 11 BLK 89	COMPTON, ROGER	792.00
30 3810-76-89-12	3005956	BB	BAREFOOT BAY UNIT 2 PART 13 LOT 12 BLK 89	MARTIN, EVELYN S LIFE ESTATE	792.00
30 3810-76-89-13	3005957	BB	BAREFOOT BAY UNIT 2 PART 13 LOT 13 BLK 89	BFB REAL ESTATE LLC	792.00
30 3810-76-89-14	3005958	BB	BAREFOOT BAY UNIT 2 PART 13 LOT 14 BLK 89	JORDAN, PAMELA ANN	792.00
30 3810-76-89-15	3005959	BB	BAREFOOT BAY UNIT 2 PART 13 LOT 15 BLK 89	MICHAELIS, GARY P	792.00
30 3810-76-89-16	3005960	BB	BAREFOOT BAY UNIT 2 PART 13 LOT 16 BLK 89	SNYDER, RANDY LEE,SR	792.00
30 3810-76-89-17	3005961	BB	BAREFOOT BAY UNIT 2 PART 13 LOT 17 BLK 89	ORTIZ, RAYMOND	792.00
30 3810-76-89-18	3005962	BB	BAREFOOT BAY UNIT 2 PART 13 LOT 18 BLK 89	YOUNG, BRETT H	792.00
30 3810-76-89-19	3005963	BB	BAREFOOT BAY UNIT 2 PART 13 LOT 19 BLK 89	CARNEY, MARY J	792.00
30 3810-76-89-20	3005964	BB	BAREFOOT BAY UNIT 2 PART 13 LOT 20 BLK 89	DROST, GEORGE A	792.00
30 3810-76-89-21	3005965	BB	BAREFOOT BAY UNIT 2 PART 13 LOT 21 BLK 89	MATTHEWS, TIFFANEY	792.00
30 3810-76-89-22	3005966	BB	BAREFOOT BAY UNIT 2 PART 13 LOT 22 BLK 89	WALKER, WILLIAM JOSEPH	792.00
30 3810-76-90-1	3005967	BB	BAREFOOT BAY UNIT 2 PART 13 LOT 1 BLK 90	GALLAGHER, WILLIAM PAUL	792.00
30 3810-76-90-2	3005968	BB	BAREFOOT BAY UNIT 2 PART 13 LOT 2 BLK 90	O'NEILL, KEVIN	792.00
30 3810-76-90-3	3005969	BB	BAREFOOT BAY UNIT 2 PART 13 LOT 3 BLK 90	ROSSLEY, SANDRA	792.00
30 3810-76-90-4	3005970	BB	BAREFOOT BAY UNIT 2 PART 13 LOT 4 BLK 90	MILLER, SHAWN E	792.00
30 3810-76-90-5	3005971	BB	BAREFOOT BAY UNIT 2 PART 13 LOT 5 BLK 90	KILLIMETT, PATRICK	792.00
30 3810-76-90-6	3005972	BB	BAREFOOT BAY UNIT 2 PART 13 LOT 6 BLK 90	WITT, RON LIFE ESTATE	792.00
30 3810-76-90-7	3005973	BB	BAREFOOT BAY UNIT 2 PART 13 LOT 7 BLK 90	SPIELMAN, JOHN LEONARD	792.00
30 3810-76-90-8	3005974	BB	BAREFOOT BAY UNIT 2 PART 13 LOT 8 BLK 90	MONAHAN, ELYCE E	792.00
30 3810-76-90-9	3005975	BB	BAREFOOT BAY UNIT 2 PART 13 LOT 9 BLK 90	PORTER, BEVERLEE B	792.00
30 3810-76-90-10	3005976	BB	BAREFOOT BAY UNIT 2 PART 13 LOT 10 BLK 90	PORTER, ROBERT	792.00
30 3810-76-90-11	3005977	BB	BAREFOOT BAY UNIT 2 PART 13 LOT 11 BLK 90	PECAU, GUY C	792.00
30 3810-76-90-12	3005978	BB	BAREFOOT BAY UNIT 2 PART 13 LOT 12 BLK 90	SENRA, ANTONIO M	792.00
30 3810-76-90-13	3005979	BB	BAREFOOT BAY UNIT 2 PART 13 LOT 13 BLK 90	DODIER, RICHARD J	792.00
30 3810-76-90-14	3005980	BB	BAREFOOT BAY UNIT 2 PART 13 LOT 14 BLK 90	BOND, PHILIP	792.00
30 3810-76-91-1	3005981	BB	BAREFOOT BAY UNIT 2 PART 13 LOT 1 BLK 91	BORST, VINCENT J	792.00
30 3810-76-91-2	3005982	BB	BAREFOOT BAY UNIT 2 PART 13 LOT 2 BLK 91	BORST, SHIRLEY	792.00
30 3810-76-91-3	3005983	BB	BAREFOOT BAY UNIT 2 PART 13 LOT 3 BLK 91	TARNOWSKI, BRUCE J	792.00
30 3810-76-91-4	3005984	BB	BAREFOOT BAY UNIT 2 PART 13 LOT 4 BLK 91	WATSON, GUY A	792.00
30 3810-76-91-5	3005985	BB	BAREFOOT BAY UNIT 2 PART 13 LOT 5 BLK 91	WOODWARD, BARBARA	792.00
30 3810-76-91-6	3005986	BB	BAREFOOT BAY UNIT 2 PART 13 LOT 6 BLK 91	HELTZ, THOMAS R	792.00
30 3810-76-91-7	3005987	BB	BAREFOOT BAY UNIT 2 PART 13 LOT 7 BLK 91	MADDEN, STEVEN L	792.00
30 3810-76-91-8	3005988	BB	BAREFOOT BAY UNIT 2 PART 13 LOT 8 BLK 91	BERTOLLI, JOSEPHINE G	792.00
30 3810-76-91-9	3005989	BB	BAREFOOT BAY UNIT 2 PART 13 LOT 9 BLK 91	ZURAWSKI, JOSEPH	792.00
30 3810-76-91-10	3005990	BB	BAREFOOT BAY UNIT 2 PART 13 LOT 10 BLK 91	SEGUIN, JAMES E,JR	792.00
30 3810-76-91-11	3005991	BB	BAREFOOT BAY UNIT 2 PART 13 LOT 11 BLK 91	CROSAS, ANGEL,JR	792.00
30 3810-76-91-12	3005992	BB	BAREFOOT BAY UNIT 2 PART 13 LOT 12 BLK 91	BRUNO, ROBERT	792.00
30 3810-76-91-13	3005993	BB	BAREFOOT BAY UNIT 2 PART 13 LOT 13 BLK 91	SIRACO, PETER J	792.00
30 3810-76-91-14	3005994	BB	BAREFOOT BAY UNIT 2 PART 13 LOT 14 BLK 91	KERRIGAN, FRANCIS W,JR	792.00
30 3810-76-91-15	3005995	BB	BAREFOOT BAY UNIT 2 PART 13 LOT 15 BLK 91	DAVIES, JOSEPH,JR	792.00
30 3810-76-91-16	3005996	BB	BAREFOOT BAY UNIT 2 PART 13 LOT 16 BLK 91	LAWSON, JOHN E,SR	792.00
30 3810-76-91-17	3005997	BB	BAREFOOT BAY UNIT 2 PART 13 LOT 17 BLK 91	WILLIAMS, EDWARD D	792.00
30 3810-76-91-18	3005998	BB	BAREFOOT BAY UNIT 2 PART 13 LOT 18 BLK 91	DESJARDIN, JACLYN A	792.00
30 3810-76-91-19	3005999	BB	BAREFOOT BAY UNIT 2 PART 13 LOT 19 BLK 91	KING, TIMOTHY	792.00
30 3810-76-91-20	3006000	BB	BAREFOOT BAY UNIT 2 PART 13 LOT 20 BLK 91	RENDERIO, JOSEPH	792.00
30 3810-76-91-21	3006001	BB	BAREFOOT BAY UNIT 2 PART 13 LOT 21 BLK 91	TROJAHN, TINAMARIE	792.00
30 3810-76-91-22	3006002	BB	BAREFOOT BAY UNIT 2 PART 13 LOT 22 BLK 91	GRANT, JEFFREY T	792.00
30 3810-76-91-23	3006003	BB	BAREFOOT BAY UNIT 2 PART 13 LOT 23 BLK 91	BIANCO, ANGELINA	792.00
30 3810-76-91-24	3006004	BB	BAREFOOT BAY UNIT 2 PART 13 LOT 24 BLK 91	MAHLOW, LYNN R	792.00
30 3810-76-91-25	3006005	BB	BAREFOOT BAY UNIT 2 PART 13 LOT 25 BLK 91	ROBERTS, MARY E	792.00
30 3810-76-91-26	3006006	BB	BAREFOOT BAY UNIT 2 PART 13 LOT 26 BLK 91	HOWARD, RALPH K SR	792.00
30 3810-76-91-27	3006007	BB	BAREFOOT BAY UNIT 2 PART 13 LOT 27 BLK 91	MARR, DENNIS	792.00
30 3810-76-91-28	3006008	BB	BAREFOOT BAY UNIT 2 PART 13 LOT 28 BLK 91	GUSMEROTTI, JOSEPH	792.00
30 3810-76-92-1	3006009	BB	BAREFOOT BAY UNIT 2 PART 13 LOT 1 BLK 92	SINNIGER, RICHARD H	792.00
30 3810-76-92-2	3006010	BB	BAREFOOT BAY UNIT 2 PART 13 LOT 2 BLK 92	GRZESZCZAK, MYRON J	792.00
30 3810-76-92-3	3006011	BB	BAREFOOT BAY UNIT 2 PART 13 LOT 3 BLK 92	LITTLE, PASQUALINA	792.00
30 3810-76-92-4	3006012	BB	BAREFOOT BAY UNIT 2 PART 13 LOT 4 BLK 92	YOUNG, ERICA D	792.00
30 3810-76-92-5	3006013	BB	BAREFOOT BAY UNIT 2 PART 13 LOT 5 BLK 92	CODD, NEIL	792.00
30 3810-76-92-6	3006014	BB	BAREFOOT BAY UNIT 2 PART 13 LOT 6 BLK 92	MCWILLIAMS, D.JOAN	792.00
30 3810-76-92-7	3006015	BB	BAREFOOT BAY UNIT 2 PART 13 LOT 7 BLK 92	LEWIS, EDWIN	792.00
30 3810-76-92-8	3006016	BB	BAREFOOT BAY UNIT 2 PART 13 LOT 8 BLK 92	MOORE, GLEN H	792.00
30 3810-76-92-9	3006017	BB	BAREFOOT BAY UNIT 2 PART 13 LOT 9 BLK 92	FAIR, EMILY A	792.00
30 3810-76-92-10	3006018	BB	BAREFOOT BAY UNIT 2 PART 13 LOT 10 BLK 92	MC CONN, CYNTHIA K	792.00
30 3810-76-92-11	3006019	BB	BAREFOOT BAY UNIT 2 PART 13 LOT 11 BLK 92	HEATHCOTE, MILDRED E	792.00
30 3810-76-92-12	3006020	BB	BAREFOOT BAY UNIT 2 PART 13 LOT 12 BLK 92	BUCKMAN, DAWN	792.00
30 3810-76-92-13	3006021	BB	BAREFOOT BAY UNIT 2 PART 13 LOT 13 BLK 92	SMITH, RICKY GENE	792.00
30 3810-76-92-14	3006022	BB	BAREFOOT BAY UNIT 2 PART 13 LOT 14 BLK 92	HULLY, JOAN B	792.00
30 3810-76-92-15	3006023	BB	BAREFOOT BAY UNIT 2 PART 13 LOT 15 BLK 92	COLLINS, WILLIAM E	792.00
30 3810-76-92-16	3006024	BB	BAREFOOT BAY UNIT 2 PART 13 LOT 16 BLK 92	ZOMMER, LINDA	792.00
30 3810-76-92-17	3006025	BB	BAREFOOT BAY UNIT 2 PART 13 LOT 17 BLK 92	JEAN, SARAH B	792.00
30 3810-76-92-18	3006026	BB	BAREFOOT BAY UNIT 2 PART 13 LOT 18 BLK 92	HOLMBERG, STEPHEN	792.00
30 3810-76-92-19	3006027	BB	BAREFOOT BAY UNIT 2 PART 13 LOT 19 BLK 92	RATNER, ETHEL	792.00
30 3810-76-92-20	3006028	BB	BAREFOOT BAY UNIT 2 PART 13 LOT 20 BLK 92	SEGUR, KENNETH L	792.00
30 3810-76-92-21	3006029	BB	BAREFOOT BAY UNIT 2 PART 13 LOT 21 BLK 92	RINGER, ROBERT STEVEN	792.00
30 3810-76-92-22	3006030	BB	BAREFOOT BAY UNIT 2 PART 13 LOT 22 BLK 92	DEBOARD, MICHAEL L	792.00
30 3810-76-92-23	3006031	BB	BAREFOOT BAY UNIT 2 PART 13 LOT 23 BLK 92	OLIVA, LUIS E	792.00

BBRD Final Assessment Roll 19-20

30 3810-76-92-24	3006032	BB	BAREFOOT BAY UNIT 2 PART 13 LOT 24 BLK 92	KOEHLER, ADOLF	792.00
30 3810-76-92-25	3006033	BB	BAREFOOT BAY UNIT 2 PART 13 LOT 25 BLK 92	EVANS, ROBERT LEE,SR	792.00
30 3810-76-92-26	3006034	BB	BAREFOOT BAY UNIT 2 PART 13 LOT 26 BLK 92	PANNUTO, JOSEPH J	792.00
30 3810-76-92-27	3006035	BB	BAREFOOT BAY UNIT 2 PART 13 LOT 27 BLK 92	WASHBURN, MARK E	792.00
30 3810-76-92-28	3006036	BB	BAREFOOT BAY UNIT 2 PART 13 LOT 28 BLK 92	ARCUDI, DORIS T LIFE ESTATE	792.00
30 3810-76-93-1	3006037	BB	BAREFOOT BAY UNIT 2 PART 13 LOT 1 BLK 93	BOROWIAK, DARRELL M	792.00
30 3810-76-93-2	3006038	BB	BAREFOOT BAY UNIT 2 PART 13 LOT 2 BLK 93	COSLETT, MICHELE	792.00
30 3810-76-93-3	3006039	BB	BAREFOOT BAY UNIT 2 PART 13 LOT 3 BLK 93	CULLERTON, GREGORY	792.00
30 3810-76-93-4	3006040	BB	BAREFOOT BAY UNIT 2 PART 13 LOT 4 BLK 93	MAZZIOTTI, WILLIAM	792.00
30 3810-76-93-5	3006041	BB	BAREFOOT BAY UNIT 2 PART 13 LOT 5 BLK 93	MARCUS, JAY S	792.00
30 3810-76-93-6	3006042	BB	BAREFOOT BAY UNIT 2 PART 13 LOT 6 BLK 93	MC KENNA, FRANCIS	792.00
30 3810-76-93-7	3006043	BB	BAREFOOT BAY UNIT 2 PART 13 LOT 7 BLK 93	FRANK, ALAN G	792.00
30 3810-76-93-8	3006044	BB	BAREFOOT BAY UNIT 2 PART 13 LOT 8 BLK 93	GOSHORN, JAMES BRADEN	792.00
30 3810-76-93-9	3006045	BB	BAREFOOT BAY UNIT 2 PART 13 LOT 9 BLK 93	ELLIOTT, BRIAN KEITH	792.00
30 3810-76-93-10	3006046	BB	BAREFOOT BAY UNIT 2 PART 13 LOT 10 BLK 93	LARSON, LARRY ODEN	792.00
30 3810-76-93-11	3006047	BB	BAREFOOT BAY UNIT 2 PART 13 LOT 11 BLK 93	COURTEMANCHE, CHRISTINE	792.00
30 3810-76-93-12	3006048	BB	BAREFOOT BAY UNIT 2 PART 13 LOT 12 BLK 93	KRATUNIS, STEVEN	792.00
30 3810-76-93-13	3006049	BB	BAREFOOT BAY UNIT 2 PART 13 LOT 13 BLK 93	GEYER, KENNETH M	792.00
30 3810-76-93-14	3006050	BB	BAREFOOT BAY UNIT 2 PART 13 LOT 14 BLK 93	O'NEILL, KENNETH G	792.00
30 3810-76-93-15	3006051	BB	BAREFOOT BAY UNIT 2 PART 13 LOT 15 BLK 93	WORTMAN, THOMAS L,SR	792.00
30 3810-76-93-16	3006052	BB	BAREFOOT BAY UNIT 2 PART 13 LOT 16 BLK 93	ARMSTRONG, DOUGLAS	792.00
30 3810-76-93-17	3006053	BB	BAREFOOT BAY UNIT 2 PART 13 LOT 17 BLK 93	NARDE, DANIEL GERARD	792.00
30 3810-76-93-18	3006054	BB	BAREFOOT BAY UNIT 2 PART 13 LOT 18 BLK 93	MOTIL, THELMA P	792.00
30 3810-76-93-19	3006055	BB	BAREFOOT BAY UNIT 2 PART 13 LOT 19 BLK 93	DICKSON, JAMES L	792.00
30 3810-76-93-20	3006056	BB	BAREFOOT BAY UNIT 2 PART 13 LOT 20 BLK 93	510 RTD LLC	792.00
30 3810-76-93-21	3006057	BB	BAREFOOT BAY UNIT 2 PART 13 LOT 21 BLK 93	GRIDER, PAUL K	792.00
30 3810-76-93-22	3006058	BB	BAREFOOT BAY UNIT 2 PART 13 LOT 22 BLK 93	BECKMAN, KATHERINE SUE	792.00
30 3810-76-93-23	3006059	BB	BAREFOOT BAY UNIT 2 PART 13 LOT 23 BLK 93	HOULE, LISA M	792.00
30 3810-76-93-24	3006060	BB	BAREFOOT BAY UNIT 2 PART 13 LOT 24 BLK 93	LIMA, RAFAEL	792.00
30 3810-76-93-25	3006061	BB	BAREFOOT BAY UNIT 2 PART 13 LOT 25 BLK 93	SEVERY, GORDON EDWARD JR	792.00
30 3810-76-93-26	3006062	BB	BAREFOOT BAY UNIT 2 PART 13 LOT 26 BLK 93	OLAH, KEVIN	792.00
30 3810-76-93-27	3006063	BB	BAREFOOT BAY UNIT 2 PART 13 LOT 27 BLK 93	GALEOTTI, SHERREL ANN	792.00
30 3810-76-93-28	3006064	BB	BAREFOOT BAY UNIT 2 PART 13 LOT 28 BLK 93	BAYAN, AMOR V	792.00
30 3810-76-94-1	3006065	BB	BAREFOOT BAY UNIT 2 PART 13 LOT 1 BLK 94	LAMBUSTA, LAURA	792.00
30 3810-76-94-2	3006066	BB	BAREFOOT BAY UNIT 2 PART 13 LOT 2 BLK 94	JESTER, MARGUERITE LIFE ESTATE	792.00
30 3810-76-94-3	3006067	BB	BAREFOOT BAY UNIT 2 PART 13 LOT 3 BLK 94	KOVAZ-BENNETT, ROSE-MARIE	792.00
30 3810-76-94-4	3006068	BB	BAREFOOT BAY UNIT 2 PART 13 LOT 4 BLK 94	SAUNDERS, DAVID	792.00
30 3810-76-94-5	3006069	BB	BAREFOOT BAY UNIT 2 PART 13 LOT 5 BLK 94	POWELL, IDA A	792.00
30 3810-76-94-6	3006070	BB	BAREFOOT BAY UNIT 2 PART 13 LOT 6 BLK 94	GARVIN, SPENCE H	792.00
30 3810-76-94-7	3006071	BB	BAREFOOT BAY UNIT 2 PART 13 LOT 7 BLK 94	GILBERT, JOSEPH REMI DANNY	792.00
30 3810-76-94-8	3006072	BB	BAREFOOT BAY UNIT 2 PART 13 LOT 8 BLK 94	FALLON, JAMES G	792.00
30 3810-76-94-9	3006073	BB	BAREFOOT BAY UNIT 2 PART 13 LOT 9 BLK 94	LAPHAM, BRENT A TRUSTEE	792.00
30 3810-76-94-10	3006074	BB	BAREFOOT BAY UNIT 2 PART 13 LOT 10 BLK 94	MC ELROY, LAURA	792.00
30 3810-76-94-11	3006075	BB	BAREFOOT BAY UNIT 2 PART 13 LOT 11 BLK 94	CORNISH, EMMA STALTER	792.00
30 3810-76-94-12	3006076	BB	BAREFOOT BAY UNIT 2 PART 13 LOT 12 BLK 94	FERNANDEZ, JOSEPH W	792.00
30 3810-76-94-13	3006077	BB	BAREFOOT BAY UNIT 2 PART 13 LOT 13 BLK 94	CUCURULLO, JANET A	792.00
30 3810-76-94-14	3006078	BB	BAREFOOT BAY UNIT 2 PART 13 LOT 14 BLK 94	CUCURULLO, JANET A	792.00
30 3810-76-94-15	3006079	BB	BAREFOOT BAY UNIT 2 PART 13 LOT 15 BLK 94	DIEHL, JEANNE M	792.00
30 3810-76-94-16	3006080	BB	BAREFOOT BAY UNIT 2 PART 13 LOT 16 BLK 94	COUILLARD, RONALD	792.00
30 3810-76-94-18	3006082	BB	BAREFOOT BAY UNIT 2 PART 13 LOT 18 BLK 94	KIMLER, CHARLENE K	792.00
30 3810-76-94-19	3006083	BB	BAREFOOT BAY UNIT 2 PART 13 LOT 19 BLK 94	FLETCHER, FRANCIS S	792.00
30 3810-76-94-20	3006084	BB	BAREFOOT BAY UNIT 2 PART 13 LOT 20 BLK 94	FLETCHER, JESSIE FRANCES	792.00
30 3810-76-94-21	3006085	BB	BAREFOOT BAY UNIT 2 PART 13 LOT 21 BLK 94	O'HARE, KATHERINE F H/W	792.00
30 3810-76-94-22	3006086	BB	BAREFOOT BAY UNIT 2 PART 13 LOT 22 BLK 94	YATES, EDWIN ROBINSON	792.00
30 3810-76-94-23	3006087	BB	BAREFOOT BAY UNIT 2 PART 13 LOT 23 BLK 94	HIRSCH, THOMAS MARTIN SR	792.00
30 3810-76-94-24	3006088	BB	BAREFOOT BAY UNIT 2 PART 13 LOT 24 BLK 94	BROWN, TERRY M	792.00
30 3810-76-94-25	3006089	BB	BAREFOOT BAY UNIT 2 PART 13 LOT 25 BLK 94	ASCHER, ROLAND T	792.00
30 3810-76-94-26	3006090	BB	BAREFOOT BAY UNIT 2 PART 13 LOT 26 BLK 94	ROGERS, CINDY L	792.00
30 3810-76-94-27	3006091	BB	BAREFOOT BAY UNIT 2 PART 13 LOT 27 BLK 94	PALUMBO, NORMAN L	792.00
30 3810-76-94-28	3006092	BB	BAREFOOT BAY UNIT 2 PART 13 LOT 28 BLK 94	SIPPLE, LINDA S	792.00
30 3810-76-97-1	3006093	BB	BAREFOOT BAY UNIT 2 PART 13 LOT 1 BLK 97	MULLIN, NEIL J	792.00
30 3810-76-97-2	3006094	BB	BAREFOOT BAY UNIT 2 PART 13 LOT 2 BLK 97	HUFFSMITH, JAMES R	792.00
30 3810-76-97-3	3006095	BB	BAREFOOT BAY UNIT 2 PART 13 LOT 3 BLK 97	BERG, DOUGLAS R	792.00
30 3810-76-97-4	3006096	BB	BAREFOOT BAY UNIT 2 PART 13 LOT 4 BLK 97	BIEHL, ROBERT,SR L	792.00
30 3810-76-97-5	3006097	BB	BAREFOOT BAY UNIT 2 PART 13 LOT 5 BLK 97	SYLVIA, FRANKLIN D	792.00
30 3810-76-97-6	3006098	BB	BAREFOOT BAY UNIT 2 PART 13 LOT 6 BLK 97	HEANEY, REGINA	792.00
30 3810-76-97-7	3006099	BB	BAREFOOT BAY UNIT 2 PART 13 LOT 7 BLK 97	CROSSAN, HOWARD E JR	792.00
30 3810-76-97-8	3006100	BB	BAREFOOT BAY UNIT 2 PART 13 LOTS 8,9 BLK 97	BONCEK, JOHN	792.00
30 3810-76-97-10	3006102	BB	BAREFOOT BAY UNIT 2 PART 13 LOT 10 BLK 97	GLENN R LILLY 2016 REVOCABLE TRUST	792.00
30 3810-76-97-11	3006103	BB	BAREFOOT BAY UNIT 2 PART 13 LOT 11 BLK 97	MILLER, EDWARD M	792.00
30 3810-76-97-12	3006104	BB	BAREFOOT BAY UNIT 2 PART 13 LOT 12 BLK 97	ALLEN, SHELBY A	792.00
30 3810-76-97-13	3006105	BB	BAREFOOT BAY UNIT 2 PART 13 LOT 13 BLK 97	MATTINGLY, CHARLES	792.00
30 3810-76-97-14	3006106	BB	BAREFOOT BAY UNIT 2 PART 13 LOT 14 BLK 97	GATES, ROBERT N	792.00
30 3810-76-97-15	3006107	BB	BAREFOOT BAY UNIT 2 PART 13 LOT 15 BLK 97	STEWART, PATRICIA A	792.00
30 3810-76-97-16	3006108	BB	BAREFOOT BAY UNIT 2 PART 13 LOT 16 BLK 97	HOLLOWAY FAMILY LIVING TRUST OF 2000	792.00
30 3810-76-97-17	3006109	BB	BAREFOOT BAY UNIT 2 PART 13 LOT 17 BLK 97	DEVITAS, CRISTI	792.00
30 3810-76-97-18	3006110	BB	BAREFOOT BAY UNIT 2 PART 13 LOT 18 BLK 97	NORRMAN, ROY	792.00
30 3810-76-97-19	3006111	BB	BAREFOOT BAY UNIT 2 PART 13 LOT 19 BLK 97	CECIL, DANA L	792.00
30 3810-76-97-20	3006112	BB	BAREFOOT BAY UNIT 2 PART 13 LOT 20 BLK 97	CATARELLA, SALVATORE J	792.00
30 3810-76-97-21	3006113	BB	BAREFOOT BAY UNIT 2 PART 13 LOT 21 BLK 97	WROBEL, REBECCA	792.00
30 3810-76-97-22	3006114	BB	BAREFOOT BAY UNIT 2 PART 13 LOT 22 BLK 97	STANCEL, OLGA ANNA,LIFE ESTATE	792.00
30 3810-76-98-3	3006117	BB	BAREFOOT BAY UNIT 2 PART 13 LOT 3 BLK 98	THOR E GISKE TRUST	792.00
30 3810-76-98-4	3006118	BB	BAREFOOT BAY UNIT 2 PART 13 LOT 4 BLK 98	MC WILLIAMS, GEORGE	792.00

BBRD Final Assessment Roll 19-20

30 3810-76-98-5	3006119	BB	BAREFOOT BAY UNIT 2 PART 13 LOT 5 BLK 98	COURTEMANCHE, RICHARD	792.00
30 3810-76-98-6	3006120	BB	BAREFOOT BAY UNIT 2 PART 13 LOTS 6 & 7 BLK 98	RAILSBACK, KENT D	792.00
30 3810-76-98-8	3006122	BB	BAREFOOT BAY UNIT 2 PART 13 LOT 8 BLK 98	BEGAN, CHARLES	792.00
30 3810-76-98-9	3006123	BB	BAREFOOT BAY UNIT 2 PART 13 LOT 9 BLK 98	AMORETTI, ARLENE	792.00
30 3810-76-98-10	3006124	BB	BAREFOOT BAY UNIT 2 PART 13 LOT 10 BLK 98	PATEL, ROHITKUMAR D	792.00
30 3810-76-98-11	3006125	BB	BAREFOOT BAY UNIT 2 PART 13 LOT 11 BLK 98	CONNELLY, THOMAS P	792.00
30 3810-76-98-12	3006126	BB	BAREFOOT BAY UNIT 2 PART 13 LOT 12 BLK 98	BREAU, LEONARD G	792.00
30 3810-76-98-13	3006127	BB	BAREFOOT BAY UNIT 2 PART 13 LOT 13 BLK 98	WERNER, WILLIAM F	792.00
30 3810-76-98-14	3006128	BB	BAREFOOT BAY UNIT 2 PART 13 LOT 14 BLK 98	SANTORO, DEBORAH	792.00
30 3810-76-98-15	3006129	BB	BAREFOOT BAY UNIT 2 PART 13 LOT 15 BLK 98	LEFEBVRE, DOROTHY	792.00
30 3810-76-98-16	3006130	BB	BAREFOOT BAY UNIT 2 PART 13 LOT 16 BLK 98	HALE, JAMES	792.00
30 3810-76-98-17	3006131	BB	BAREFOOT BAY UNIT 2 PART 13 LOT 17 BLK 98	HEPKEMA, PHILLIP	792.00
30 3810-76-98-18	3006132	BB	BAREFOOT BAY UNIT 2 PART 13 LOT 18 BLK 98	KAISER, JOHN HARRY	792.00
30 3810-76-98-19	3006133	BB	BAREFOOT BAY UNIT 2 PART 13 LOT 19 BLK 98	MC GUIRE, VERNON B	792.00
30 3810-76-98-20	3006134	BB	BAREFOOT BAY UNIT 2 PART 13 LOT 20 BLK 98	GHEEN, RANDOLPH M	792.00
30 3810-76-98-21	3006135	BB	BAREFOOT BAY UNIT 2 PART 13 LOT 21 BLK 98	KNIGHT FAMILY TRUST	792.00
30 3810-76-98-22	3006136	BB	BAREFOOT BAY UNIT 2 PART 13 LOT 22 BLK 98	TEGANO, JOSEPH	792.00
30 3810-76-98-23	3006137	BB	BAREFOOT BAY UNIT 2 PART 13 LOT 23 BLK 98	HALL, SUSAN K	792.00
30 3810-76-98-24	3006138	BB	BAREFOOT BAY UNIT 2 PART 13 LOT 24 BLK 98	CABRAL, ROSALYN A	792.00
30 3810-76-98-25	3006139	BB	BAREFOOT BAY UNIT 2 PART 13 LOT 25 BLK 98	HANNAGAN, JAMES	792.00
30 3810-76-98-26	3006140	BB	BAREFOOT BAY UNIT 2 PART 13 LOT 26 BLK 98	ERTTER, JAMES A JR	792.00
30 3810-76-98-27	3006141	BB	BAREFOOT BAY UNIT 2 PART 13 LOT 27 BLK 98	HARNCH-RUANE, APRIL L	792.00
30 3810-76-98-28	3006142	BB	BAREFOOT BAY UNIT 2 PART 13 LOT 28 BLK 98	HADDOCK, FORREST L	792.00
30 3810-76-98-29	3006143	BB	BAREFOOT BAY UNIT 2 PART 13 LOT 29 BLK 98	REDFEARN, ARNOLD M	792.00
30 3810-76-98-30	3006144	BB	BAREFOOT BAY UNIT 2 PART 13 LOT 30 BLK 98	LONGO, MICHAEL CHARLES	792.00
30 3810-76-98-31	3006145	BB	BAREFOOT BAY UNIT 2 PART 13 LOT 31 BLK 98	TOWNSEND, INGRID	792.00
30 3810-76-98-32	3006146	BB	BAREFOOT BAY UNIT 2 PART 13 LOT 32 BLK 98	ANTINOZZI, MICHAEL	792.00
30 3810-76-98-33	3006147	BB	BAREFOOT BAY UNIT 2 PART 13 LOT 33 BLK 98	ANTINOZZI, SUSAN T ESTATE	792.00
30 3810-76-99-1	3006148	BB	BAREFOOT BAY UNIT 2 PART 13 LOT 1 BLK 99	MUNDY, JEROME G	792.00
30 3810-76-99-2	3006149	BB	BAREFOOT BAY UNIT 2 PART 13 LOT 2 BLK 99	GUNSON, STEVEN J	792.00
30 3810-76-99-3	3006150	BB	BAREFOOT BAY UNIT 2 PART 13 LOT 3 BLK 99	REITENOUR, JOHN W TRUST	792.00
30 3810-76-99-4	3006151	BB	BAREFOOT BAY UNIT 2 PART 13 LOT 4 BLK 99	HARDY, WALTER J	792.00
30 3810-76-99-5	3006152	BB	BAREFOOT BAY UNIT 2 PART 13 LOT 5 BLK 99	MARTIN, KIMBERLY STANLEY	792.00
30 3810-76-99-6	3006153	BB	BAREFOOT BAY UNIT 2 PART 13 LOT 6 BLK 99	DOUGLAS, C STEVEN	792.00
30 3810-76-99-7	3006154	BB	BAREFOOT BAY UNIT 2 PART 13 LOT 7 BLK 99	DOMENICK, WARREN LEE SR	792.00
30 3810-76-99-8	3006155	BB	BAREFOOT BAY UNIT 2 PART 13 LOT 8 BLK 99	SAUTTER, GEORGE G	792.00
30 3810-76-99-9	3006156	BB	BAREFOOT BAY UNIT 2 PART 13 LOT 9 BLK 99	FELKE, THOMAS O	792.00
30 3810-76-99-10	3006157	BB	BAREFOOT BAY UNIT 2 PART 13 LOT 10 BLK 99	CAMERON, JACOB D	792.00
30 3810-76-99-11	3006158	BB	BAREFOOT BAY UNIT 2 PART 13 LOT 11 BLK 99	GUNNING, GLORIA E	792.00
30 3810-76-99-12	3006159	BB	BAREFOOT BAY UNIT 2 PART 13 LOT 12 BLK 99	JONES, SANDRA J	792.00
30 3810-76-99-13	3006160	BB	BAREFOOT BAY UNIT 2 PART 13 LOT 13 BLK 99	GRZESZCZAK, MYRON J	792.00
30 3810-76-99-14	3006161	BB	BAREFOOT BAY UNIT 2 PART 13 LOT 14 BLK 99	SVENDSEN, BRIAN C	792.00
30 3810-76-99-15	3006162	BB	BAREFOOT BAY UNIT 2 PART 13 LOT 15 BLK 99	SPENCER, DIANE B	792.00
30 3810-76-99-16	3006163	BB	BAREFOOT BAY UNIT 2 PART 13 LOT 16 BLK 99	RIEMAN, MARILYN H H/W	792.00
30 3810-76-99-17	3006164	BB	BAREFOOT BAY UNIT 2 PART 13 LOT 17 BLK 99	BOGGIATTO, MAUREEN A	792.00
30 3810-76-99-18	3006165	BB	BAREFOOT BAY UNIT 2 PART 13 LOT 18 BLK 99	RIVERA, SANTIAGO	792.00
30 3810-76-99-19	3006166	BB	BAREFOOT BAY UNIT 2 PART 13 LOT 19 BLK 99	LIGGERA, FRANK J	792.00
30 3810-76-99-20	3006167	BB	BAREFOOT BAY UNIT 2 PART 13 LOT 20 BLK 99	GRIDER, JAMES C	792.00
30 3810-76-99-21	3006168	BB	BAREFOOT BAY UNIT 2 PART 13 LOT 21 BLK 99	LAVIER, BRIAN	792.00
30 3810-76-99-22	3006169	BB	BAREFOOT BAY UNIT 2 PART 13 LOT 22 BLK 99	TIBAI, ROBERT P	792.00
30 3810-76-99-23	3006170	BB	BAREFOOT BAY UNIT 2 PART 13 LOT 23 BLK 99	MALONE, CATHRYN G	792.00
30 3810-76-99-24	3006171	BB	BAREFOOT BAY UNIT 2 PART 13 LOT 24 BLK 99	BONANNI, WILLIAM	792.00
30 3810-76-99-25	3006172	BB	BAREFOOT BAY UNIT 2 PART 13 LOT 25 BLK 99	CARMEAN, RUSSELL K	792.00
30 3810-76-99-26	3006173	BB	BAREFOOT BAY UNIT 2 PART 13 LOT 26 BLK 99	HASSELL, HERBERT	792.00
30 3810-76-99-27	3006174	BB	BAREFOOT BAY UNIT 2 PART 13 LOT 27 BLK 99	LINES, DENISE	792.00
30 3810-76-99-28	3006175	BB	BAREFOOT BAY UNIT 2 PART 13 LOT 28 BLK 99	DONNA R MOORE TRUST	792.00
30 3810-76-99-29	3006176	BB	BAREFOOT BAY UNIT 2 PART 13 LOT 29 BLK 99	HONORE INVESTMENTS & PROPERTY	792.00
30 3810-76-99-30	3006177	BB	BAREFOOT BAY UNIT 2 PART 13 LOT 30 BLK 99	JORDAN, MARVIN K	792.00
30 3810-76-99-31	3006178	BB	BAREFOOT BAY UNIT 2 PART 13 LOT 31 BLK 99	BURNS, JAMES JOSEPH III	792.00
30 3810-76-99-32	3006179	BB	BAREFOOT BAY UNIT 2 PART 13 LOT 32 BLK 99	THERRIEN, GERARD A	792.00
30 3810-76-99-33	3006180	BB	BAREFOOT BAY UNIT 2 PART 13 LOT 33 BLK 99	DIONNE, DAVID JOHN	792.00
30 3810-76-99-34	3006181	BB	BAREFOOT BAY UNIT 2 PART 13 LOT 34 BLK 99	TAYLOR, MAUREEN	792.00
30 3810-76-99-35	3006182	BB	BAREFOOT BAY UNIT 2 PART 13 LOT 35 BLK 99	LOMBARDO, MARIE D	792.00
30 3810-76-99-36	3006183	BB	BAREFOOT BAY UNIT 2 PART 13 LOT 36 BLK 99	MONTEIRO, LOIS A	792.00
30 3810-76-99-37	3006184	BB	BAREFOOT BAY UNIT 2 PART 13 LOT 37 BLK 99	SAINZ, ISABEL L	792.00
30 3810-76-99-38	3006185	BB	BAREFOOT BAY UNIT 2 PART 13 LOT 38 BLK 99	RUSH, TIMOTHY J	792.00
30 3810-76-99-39	3006186	BB	BAREFOOT BAY UNIT 2 PART 13 LOT 39 BLK 99	BAKER, BEVERLY E	792.00
30 3810-76-99-40	3006187	BB	BAREFOOT BAY UNIT 2 PART 13 LOT 40 BLK 99	MC GRAIL, WILLIAM J	792.00
30 3810-76-99-41	3006188	BB	BAREFOOT BAY UNIT 2 PART 13 LOT 41 BLK 99	FERRI, EDWARD A	792.00
30 3810-76-99-42	3006189	BB	BAREFOOT BAY UNIT 2 PART 13 LOT 42 BLK 99	NORRIS, ROBERT L	792.00
30 3810-76-100-1	3006190	BB	BAREFOOT BAY UNIT 2 PART 13 LOT 1 BLK 100	EMMONS, DOUGLAS JOSEPH	792.00
30 3810-76-100-2	3006191	BB	BAREFOOT BAY UNIT 2 PART 13 LOT 2 BLK 100	ANDERSON, A JOAN	792.00
30 3810-76-100-3	3006192	BB	BAREFOOT BAY UNIT 2 PART 13 LOT 3 BLK 100	TALLON, DAVID R	792.00
30 3810-76-100-4	3006193	BB	BAREFOOT BAY UNIT 2 PART 13 LOT 4 BLK 100	BERRY, JACK C	792.00
30 3810-76-100-5	3006194	BB	BAREFOOT BAY UNIT 2 PART 13 LOT 5 BLK 100	HAMMLER, JUERGEN A	792.00
30 3810-76-100-6	3006195	BB	BAREFOOT BAY UNIT 2 PART 13 LOT 6 BLK 100	CORMIER, GRACE S	792.00
30 3810-76-100-7	3006196	BB	BAREFOOT BAY UNIT 2 PART 13 LOT 7 BLK 100	JONES, ROBB W	792.00
30 3810-76-100-8	3006197	BB	BAREFOOT BAY UNIT 2 PART 13 LOT 8 BLK 100	SWEENEY, DONALD F, JR	792.00
30 3810-76-100-9	3006198	BB	BAREFOOT BAY UNIT 2 PART 13 LOT 9 BLK 100	BARRY, KEVIN M	792.00
30 3810-76-100-10	3006199	BB	BAREFOOT BAY UNIT 2 PART 13 LOT 10 BLK 100	ODIEN, ROBERT G JR	792.00
30 3810-76-100-11	3006200	BB	BAREFOOT BAY UNIT 2 PART 13 LOT 11 BLK 100	BRONSIENG, ROBERT LEE	792.00
30 3810-76-100-12	3006201	BB	BAREFOOT BAY UNIT 2 PART 13 LOT 12 BLK 100	SWAN, PHILLIP G	792.00
30 3810-76-100-13	3006202	BB	BAREFOOT BAY UNIT 2 PART 13 LOT 13 BLK 100	MURPHY, HUGH B	792.00

BBRD Final Assessment Roll 19-20

30 3810-76-100-14	3006203	BB	BAREFOOT BAY UNIT 2 PART 13 LOT 14 BLK 100	COATS, GUY M	792.00
30 3810-76-100-15	3006204	BB	BAREFOOT BAY UNIT 2 PART 13 LOT 15 BLK 100	RENAUD, BARBARA	792.00
30 3810-76-100-16	3006205	BB	BAREFOOT BAY UNIT 2 PART 13 LOT 16 BLK 100	SOGHA, JOAN M	792.00
30 3810-76-100-17	3006206	BB	BAREFOOT BAY UNIT 2 PART 13 LOT 17 BLK 100	KENNEDY, DAVID CRAIG	792.00
30 3810-76-100-18	3006207	BB	BAREFOOT BAY UNIT 2 PART 13 LOTS 18 & 19 BLK 100	MARTINELLI, PETER R	792.00
30 3810-76-100-20	3006209	BB	BAREFOOT BAY UNIT 2 PART 13 LOT 20 BLK 100	SIMONIC, RONNIE	792.00
30 3810-76-100-21	3006210	BB	BAREFOOT BAY UNIT 2 PART 13 LOT 21 BLK 100	MILLER, LOUISE CAROL	792.00
30 3810-76-100-22	3006211	BB	BAREFOOT BAY UNIT 2 PART 13 LOT 22 BLK 100	POPE, BILL	792.00
30 3810-76-100-23	3006212	BB	BAREFOOT BAY UNIT 2 PART 13 LOT 23 BLK 100	FRALICK, MIEKO S	792.00
30 3810-76-100-24	3006213	BB	BAREFOOT BAY UNIT 2 PART 13 LOT 24 BLK 100	SALEM, PHILIP G JR	792.00
30 3810-76-100-25	3006214	BB	BAREFOOT BAY UNIT 2 PART 13 LOT 25 BLK 100	DROUGHT, FRANK J	792.00
30 3810-76-100-26	3006215	BB	BAREFOOT BAY UNIT 2 PART 13 LOT 26 BLK 100	RICHARD DANIELS REVOCABLE LIVING TRU	792.00
30 3810-76-100-27	3006216	BB	BAREFOOT BAY UNIT 2 PART 13 LOT 27 BLK 100	RAMOS, MIGUEL	792.00
30 3810-76-101-1	3006217	BB	BAREFOOT BAY UNIT 2 PART 13 LOT 1 BLK 101	DONNELLY, WILLIAM J	792.00
30 3810-76-101-2	3006218	BB	BAREFOOT BAY UNIT 2 PART 13 LOT 2 BLK 101	KARA, PATRICIA M	792.00
30 3810-76-101-3	3006219	BB	BAREFOOT BAY UNIT 2 PART 13 LOT 3 BLK 101	MIQUELON, CATHRYN ELLEN	792.00
30 3810-76-101-4	3006220	BB	BAREFOOT BAY UNIT 2 PART 13 LOT 4 BLK 101	CRISCILLIS, WILLIAM, JR L	792.00
30 3810-76-101-5	3006221	BB	BAREFOOT BAY UNIT 2 PART 13 LOT 5 BLK 101	RODRIQUEZ, JOSE M	792.00
30 3810-76-101-6	3006222	BB	BAREFOOT BAY UNIT 2 PART 13 LOT 6 BLK 101	GROSS, DOLORES	792.00
30 3810-76-101-7	3006223	BB	BAREFOOT BAY UNIT 2 PART 13 LOT 7 BLK 101	HAY, RICHARD W	792.00
30 3810-76-101-8	3006224	BB	BAREFOOT BAY UNIT 2 PART 13 LOT 8 BLK 101	TAYLOR, JOSEPH R	792.00
30 3810-76-101-9	3006225	BB	BAREFOOT BAY UNIT 2 PART 13 LOTS 9 & 10 BLK 101	DREW, RICHARD G	792.00
30 3810-76-101-11	3006227	BB	BAREFOOT BAY UNIT 2 PART 13 LOT 11 BLK 101	CONRAD, PHILIP MICHAEL	792.00
30 3810-76-101-12	3006228	BB	BAREFOOT BAY UNIT 2 PART 13 LOT 12 BLK 101	DAVIS, DEBRA L	792.00
30 3810-76-101-13	3006229	BB	BAREFOOT BAY UNIT 2 PART 13 LOT 13 BLK 101	DIETER, PATRICIA ANN LIFE ESTATE	792.00
30 3810-76-101-14	3006230	BB	BAREFOOT BAY UNIT 2 PART 13 LOT 14 BLK 101	COLTEY, CONSTANCE M	792.00
30 3810-76-101-15	3006231	BB	BAREFOOT BAY UNIT 2 PART 13 LOT 15 BLK 101	BARNETT, KENNETH A	792.00
30 3810-76-101-16	3006232	BB	BAREFOOT BAY UNIT 2 PART 13 LOT 16 BLK 101	MCDONALD, JOAN E	792.00
30 3810-76-101-17	3006233	BB	BAREFOOT BAY UNIT 2 PART 13 LOT 17 BLK 101	REILLY, KERRI ANN	792.00
30 3810-76-101-18	3006234	BB	BAREFOOT BAY UNIT 2 PART 13 LOT 18 BLK 101	FRANTZ, WILLIAM HUGH	792.00
30 3810-76-101-19	3006235	BB	BAREFOOT BAY UNIT 2 PART 13 LOT 19 BLK 101	BROWN DON J	792.00
30 3810-76-103-1	3006236	BB	BAREFOOT BAY UNIT 2 PART 13 LOT 1 BLK 103	REICHERT, WAYNE G	792.00
30 3810-76-103-2	3006237	BB	BAREFOOT BAY UNIT 2 PART 13 LOT 2 BLK 103	AZZARO, COLLEEN	792.00
30 3810-76-103-3	3006238	BB	BAREFOOT BAY UNIT 2 PART 13 LOT 3 BLK 103	JACKSON, DAVID WILLIAM	792.00
30 3810-76-103-4	3006239	BB	BAREFOOT BAY UNIT 2 PART 13 LOT 4 BLK 103	COSTE, LINDA	792.00
30 3810-76-103-5	3006240	BB	BAREFOOT BAY UNIT 2 PART 13 LOT 5 BLK 103	HIGHHOUSE FAMILY REVOCABLE TRUST	792.00
30 3810-76-103-6	3006241	BB	BAREFOOT BAY UNIT 2 PART 13 LOT 6 BLK 103	HERVIEUX, ANDREW W JR	792.00
30 3810-76-103-7	3006242	BB	BAREFOOT BAY UNIT 2 PART 13 LOT 7 BLK 103	PHILLIPS, KENNETH	792.00
30 3810-76-103-8	3006243	BB	BAREFOOT BAY UNIT 2 PART 13 LOT 8 BLK 103	CZAJKA, ELIZABETH	792.00
30 3810-76-103-9	3006244	BB	BAREFOOT BAY UNIT 2 PART 13 LOT 9 BLK 103	JOHNSON, ETHAN	792.00
30 3810-76-103-10	3006245	BB	BAREFOOT BAY UNIT 2 PART 13 LOT 10 BLK 103	SHELHAMER, DONALD E	792.00
30 3810-76-103-11	3006246	BB	BAREFOOT BAY UNIT 2 PART 13 LOT 11 BLK 103	NOWAK, KEN CHRISTOPHER	792.00
30 3810-76-103-12	3006247	BB	BAREFOOT BAY UNIT 2 PART 13 LOT 12 BLK 103	DEANE, JACQUELYN M	792.00
30 3810-76-103-13	3006248	BB	BAREFOOT BAY UNIT 2 PART 13 LOT 13 BLK 103	WHITE, SALLY A	792.00
30 3810-76-103-14	3006249	BB	BAREFOOT BAY UNIT 2 PART 13 LOT 14 BLK 103	CUNNINGHAM, CHARLES A	792.00
30 3810-76-103-15	3006250	BB	BAREFOOT BAY UNIT 2 PART 13 LOT 15 BLK 103	CARRIVEAU, WAYNE F	792.00
30 3810-76-103-16	3006251	BB	BAREFOOT BAY UNIT 2 PART 13 LOT 16 BLK 103	BAREFOOT BAY PROPERTIES LLC	792.00
30 3810-76-103-17	3006252	BB	BAREFOOT BAY UNIT 2 PART 13 LOT 17 BLK 103	KALWA, BERNARD	792.00
30 3810-76-104-1	3006253	BB	BAREFOOT BAY UNIT 2 PART 13 LOT 1 BLK 104	JACKSON, KATHERINE A	792.00
30 3810-76-104-2	3006254	BB	BAREFOOT BAY UNIT 2 PART 13 LOT 2 BLK 104	JACKSON, KATHERINE A	792.00
30 3810-76-104-3	3006255	BB	BAREFOOT BAY UNIT 2 PART 13 LOT 3 BLK 104	ROUSSEAU, MICHAEL	792.00
30 3810-76-104-4	3006256	BB	BAREFOOT BAY UNIT 2 PART 13 LOT 4 BLK 104	RANDALL, JAMES ALAN	792.00
30 3810-76-104-5	3006257	BB	BAREFOOT BAY UNIT 2 PART 13 LOT 5 BLK 104	MAUGERI, GREGORIO	792.00
30 3810-76-104-6	3006258	BB	BAREFOOT BAY UNIT 2 PART 13 LOT 6 BLK 104	MANNINA, VINCENZO	792.00
30 3810-76-104-7	3006259	BB	BAREFOOT BAY UNIT 2 PART 13 LOT 7 BLK 104	VIRZI, ALBERTO	792.00
30 3810-76-104-8	3006260	BB	BAREFOOT BAY UNIT 2 PART 13 LOT 8 BLK 104	WILLIAMS, DARLENE	792.00
30 3810-76-104-9	3006261	BB	BAREFOOT BAY UNIT 2 PART 13 LOT 9 BLK 104	NEWBY, JAMES M	792.00
30 3810-76-104-10	3006262	BB	BAREFOOT BAY UNIT 2 PART 13 LOT 10 BLK 104	MESERVE, LOUISE A TRUSTEE	792.00
30 3810-76-104-11	3006263	BB	BAREFOOT BAY UNIT 2 PART 13 LOT 11 BLK 104	CHRISTO, BRIAN R	792.00
30 3810-76-104-12	3006264	BB	BAREFOOT BAY UNIT 2 PART 13 LOT 12 BLK 104	MANUEL F GASPAR & MARIA E GASPAR RE	792.00
30 3810-76-104-13	3006265	BB	BAREFOOT BAY UNIT 2 PART 13 LOT 13 BLK 104	BLASS, ROBERT	792.00
30 3810-76-104-14	3006266	BB	BAREFOOT BAY UNIT 2 PART 13 LOT 14 BLK 104	HORSFALL, BRUCE G	792.00
30 3810-76-104-15	3006267	BB	BAREFOOT BAY UNIT 2 PART 13 LOT 15 BLK 104	CLARK, DOROTHY E	792.00
30 3810-76-104-16	3006268	BB	BAREFOOT BAY UNIT 2 PART 13 LOT 16 BLK 104	MOSLEY, ROBERTA	792.00
30 3810-76-104-17	3006269	BB	BAREFOOT BAY UNIT 2 PART 13 LOT 17 BLK 104	LOUCKS, JOHN D, JR	792.00
30 3810-76-104-18	3006270	BB	BAREFOOT BAY UNIT 2 PART 13 LOT 18 BLK 104	FRASIER, CHRISTINA P	792.00
30 3810-76-104-19	3006271	BB	BAREFOOT BAY UNIT 2 PART 13 LOT 19 BLK 104	FREIBOLIN, JEFFREY	792.00
30 3810-76-104-20	3006272	BB	BAREFOOT BAY UNIT 2 PART 13 LOT 20 BLK 104	CIANCI, HARRIETT E	792.00
30 3810-76-104-21	3006273	BB	BAREFOOT BAY UNIT 2 PART 13 LOT 21 BLK 104	CONSTANTINO, EDWARD M	792.00
30 3810-76-104-22	3006274	BB	BAREFOOT BAY UNIT 2 PART 13 LOT 22 BLK 104	PELFREY, SHARON M	792.00
30 3810-76-104-23	3006275	BB	BAREFOOT BAY UNIT 2 PART 13 LOT 23 BLK 104	HALL, TIMOTHY PATRICK	792.00
30 3811-00-502	3006371	BB	N 258.22 FT OF S S 909 FT OF GOVT LOT 2 E OF FEC R/R EX HWY R/W	TIMON, F GAYNELL TRUSTEE	-
30 3811-00-503	3006372	BB	THAT PART OF GOVT LOTS 2 & 3 S OF ORB 3633 PG 395, W OF THE W R/W LINE OF F.E.C. R ZIFFER INVESTMENTS LLC	-	-
30 3811-00-505	3006373	BB	PART OF GOVT LOT 3 LYING W OF US1, E OF FEC RR & S OF BAREFOOT BLVD AS DESC IN OF INLET MARKETPLACE LLC	-	-
30 3811-00-533	3006401	BB	PART OF N 258,22 AC OF S 909 FT OF GOVT LOT 2 AS DES IN ORB 1457 PG 688	BAREFOOT BAY WATER & SEWER	-
30 3814-00-505	3006485	BB	THAT PART OF S 469.17 FT OF GOVT LOT 6 LYING E OF US HWY 1 AND PART OF TRACT A OF SEBASTIAN INLET MARINA LLC	-	-
30 3815-00-3	3006674	BB	N 5 A OF W 10 A OF NW 1/4 OF NE 1/4	BAREFOOT BAY RECREATION DISTRICT	-
30 3815-00-9	3006679	BB	N 28 A OF SE 1/4 OF NE 1/4 AS DESC IN DB 52 PG 279 EXC ORB 1176 PG 823	BAREFOOT BAY RECREATION DISTRICT	-
30 3815-00-9.1	3006680	BB	N 924 FT OF E 754.29 FT OF SE 1/4 OF NE 1/4 AS DESC IN ORB 1176 PG 823	BAREFOOT BAY RECREATION DISTRICT	-
30 3815-00-251	3006690	BB	E 20 A OF W 30 A OF NE 1/4 OF NW 1/4	DICESE OF ORLANDO	-
30 3815-00-252	3006691	BB	S 1/2 OF NW 1/4 OF NW 1/4 & S 1/2 OF W 1/4 OF NE 1/4 OF NW 1/4 PAR 253	PICINICH, REMIGIO	-
30 3815-00-257	3006692	BB	PART OF N 1/4 OF NW 1/4 AS DESC IN ORB 5252 PG 3374	PENINSULAR FLA DIST COUNCIL OF	-
30 3815-00-258	3006693	BB	PART OF SE 1/4 OF NW 1/4 FORMERLY KNOWN AS TRACT A OF PB 22 PG 100	BAREFOOT BAY RECREATION DISTRICT	-

BBRD Final Assessment Roll 19-20

30 3815-01-B	3006714	BB	BAREFOOT BAY UNIT 1 TRACT B EXC WEST 15 FT & SOUTH 15 FT DRAINAGE R/W	BAREFOOT BAY RECREATION DISTRICT	-
30 3815-01-1-1	3006715	BB	BAREFOOT BAY UNIT 1 LOT 1 BLK 1	BENNETT, JEAN E TRUSTEE	792.00
30 3815-01-1-2	3006716	BB	BAREFOOT BAY UNIT 1 LOTS 2 & 3 BLK 1	NICHOLS, JOSEPH ROSCOE	1,584.00
30 3815-01-1-4	3006718	BB	BAREFOOT BAY UNIT 1 LOT 4 BLK 1	BURBACH, MARIANNE A TRUSTEE	792.00
30 3815-01-1-5	3006719	BB	BAREFOOT BAY UNIT 1 LOT 5 BLK 1	SMYTHE, DONALD FRENCH	792.00
30 3815-01-1-6	3006720	BB	BAREFOOT BAY UNIT 1 LOT 6 BLK 1	O'CONNELL, JACQUELINE A	792.00
30 3815-01-1-7	3006721	BB	BAREFOOT BAY UNIT 1 LOTS 7 & 8 BLK 1	GRUNOW, ALBERT O	792.00
30 3815-01-1-9	3006723	BB	BAREFOOT BAY UNIT 1 LOT 9 BLK 1	PARROCK, EDWIN	792.00
30 3815-01-1-10	3006724	BB	BAREFOOT BAY UNIT 1 LOT 10 BLK 1	EDWARDS, CHESTER	792.00
30 3815-01-1-11	3006725	BB	BAREFOOT BAY UNIT 1 LOT 11 BLK 1	TRAUTWEIN, ROBERT J	792.00
30 3815-01-1-12	3006726	BB	BAREFOOT BAY UNIT 1 LOT 12 BLK 1	WINELAND, SHEILA M	792.00
30 3815-01-1-13	3006727	BB	BAREFOOT BAY UNIT 1 LOTS 13 & 14 BLK 1	WINELAND, LINDEN, JR	792.00
30 3815-01-1-15	3006729	BB	BAREFOOT BAY UNIT 1 LOT 15 BLK 1	DUNNE, GARY JOSEPH	792.00
30 3815-01-1-16	3006730	BB	BAREFOOT BAY UNIT 1 LOT 16 BLK 1	SOMMER, ALFRED M	792.00
30 3815-01-1-17	3006731	BB	BAREFOOT BAY UNIT 1 LOT 17 BLK 1	MAB 1 LLC	792.00
30 3815-01-1-18	3006732	BB	BAREFOOT BAY UNIT 1 LOT 18 BLK 1	BALI HAI CONST INC	792.00
30 3815-01-1-19	3006733	BB	BAREFOOT BAY UNIT 1 LOTS 19 & 20 BLK 1	DECKER, TERESA C	792.00
30 3815-01-1-21	3006735	BB	BAREFOOT BAY UNIT 1 LOT 21 BLK 1	AFFHAUSER, KEITH A	792.00
30 3815-01-1-22	3006736	BB	BAREFOOT BAY UNIT 1 LOT 22 BLK 1	ELLIS, NORMAN C	792.00
30 3815-01-1-23	3006737	BB	BAREFOOT BAY UNIT 1 LOT 23 BLK 1	CARBUTTI, CAROL	792.00
30 3815-01-1-24	3006738	BB	BAREFOOT BAY UNIT 1 LOT 24 BLK 1	DESCLOS, HENRY E	792.00
30 3815-01-1-25	3006739	BB	BAREFOOT BAY UNIT 1 LOTS 25,26 BLK 1	BEDUS, MICHAEL	792.00
30 3815-01-1-27	3006741	BB	BAREFOOT BAY UNIT 1 LOT 27 BLK 1	LAWSON, RUBY MARIE	792.00
30 3815-01-1-28	3006742	BB	BAREFOOT BAY UNIT 1 LOT 28 BLK 1	444 MARLIN CIRCLE LAND TRUST	792.00
30 3815-01-1-29	3006743	BB	BAREFOOT BAY UNIT 1 LOTS 29 & 30 BLK 1	RECTOR, JIMMY	792.00
30 3815-01-1-31	3006745	BB	BAREFOOT BAY UNIT 1 LOT 31 BLK 1	PAYNE, JOAN M	792.00
30 3815-01-1-32	3006746	BB	BAREFOOT BAY UNIT 1 LOT 32 BLK 1	MCCUMBER, KAREN A	792.00
30 3815-01-1-33	3006747	BB	BAREFOOT BAY UNIT 1 LOTS 33 & 34 BLK 1	STELMAN, HERBERT E	792.00
30 3815-01-1-35	3006749	BB	BAREFOOT BAY UNIT 1 LOT 35 BLK 1	RINABARGER, WILLIAM RAY	792.00
30 3815-01-1-36	3006750	BB	BAREFOOT BAY UNIT 1 LOT 36 BLK 1	CHEEK, RAYMOND T, JR	792.00
30 3815-01-1-37	3006751	BB	BAREFOOT BAY UNIT 1 LOTS 37 & 38 BLK 1	BROOKS, RICHARD A TRUSTEE	792.00
30 3815-01-1-39	3006753	BB	BAREFOOT BAY UNIT 1 LOT 39 BLK 1	DOYLE, FLORENCE TRUSTEE	792.00
30 3815-01-1-40	3006754	BB	BAREFOOT BAY UNIT 1 LOT 40 BLK 1	LENGEL, ARTHUR	792.00
30 3815-01-1-41	3006755	BB	BAREFOOT BAY UNIT 1 LOT 41 BLK 1	WISNER, CHARLES J	792.00
30 3815-01-1-42	3006756	BB	BAREFOOT BAY UNIT 1 LOT 42 BLK 1	ENGLISH, LINDA LOU	792.00
30 3815-01-1-43	3006757	BB	BAREFOOT BAY UNIT 1 LOT 43 BLK 1	CHASIN, ARTHUR M	792.00
30 3815-01-1-44	3006758	BB	BAREFOOT BAY UNIT 1 LOT 44 BLK 1	COSENZA, CAROL A	792.00
30 3815-01-1-45	3006759	BB	BAREFOOT BAY UNIT 1 LOT 45 BLK 1	WILLIAMS, MONICA L	792.00
30 3815-01-1-46	3006760	BB	BAREFOOT BAY UNIT 1 LOT 46 BLK 1	RICHTER, LEWIS F	792.00
30 3815-01-1-47	3006761	BB	BAREFOOT BAY UNIT 1 LOTS 47 & 48 BLK 1	BIERITZ FAMILY TRUST	792.00
30 3815-01-1-49	3006763	BB	BAREFOOT BAY UNIT 1 LOT 49 BLK 1	BIERITZ FAMILY TRUST	792.00
30 3815-01-1-50	3006764	BB	BAREFOOT BAY UNIT 1 LOT 50 BLK 1	NULTY, LESLEY M	792.00
30 3815-01-1-51	3006765	BB	BAREFOOT BAY UNIT 1 LOT 51 BLK 1	KLINE, WILLIAM	792.00
30 3815-01-1-52	3006766	BB	BAREFOOT BAY UNIT 1 LOT 52 BLK 1	LUSSIER, GERALD R	792.00
30 3815-01-1-53	3006767	BB	BAREFOOT BAY UNIT 1 LOT 53 BLK 1	CUMMINGS, JOHN T	792.00
30 3815-01-1-54	3006768	BB	BAREFOOT BAY UNIT 1 LOT 54 BLK 1	KELLY, PATRICIA ANN	792.00
30 3815-01-1-55	3006769	BB	BAREFOOT BAY UNIT 1 LOT 55 BLK 1	MANZO, ANNETTE P	792.00
30 3815-01-1-56	3006770	BB	BAREFOOT BAY UNIT 1 LOT 56 BLK 1	VAN HAVERE, BRUCE	792.00
30 3815-01-1-57	3006771	BB	BAREFOOT BAY UNIT 1 LOT 57 BLK 1	SOJDA, JOAN LIFE ESTATE	792.00
30 3815-01-1-58	3006772	BB	BAREFOOT BAY UNIT 1 LOT 58 BLK 1	FREYMUTH, TOMMY RAY	792.00
30 3815-01-1-59	3006773	BB	BAREFOOT BAY UNIT 1 LOT 59 BLK 1	DUFAULT, ANDRE HENRY	792.00
30 3815-01-1-60	3006774	BB	BAREFOOT BAY UNIT 1 LOT 60 BLK 1	WATSON, GEORGE T	792.00
30 3815-01-2-1	3006775	BB	BAREFOOT BAY UNIT 1 LOT 1 BLK 2	DOLL, PATRICIA A	792.00
30 3815-01-2-2	3006776	BB	BAREFOOT BAY UNIT 1 LOT 2 BLK 2	FALKE, SANDRA E	792.00
30 3815-01-2-3	3006777	BB	BAREFOOT BAY UNIT 1 LOT 3 BLK 2	POWELL, ROBERT	792.00
30 3815-01-2-4	3006778	BB	BAREFOOT BAY UNIT 1 LOT 4 BLK 2	MARCIL, TIMOTHY	792.00
30 3815-01-2-5	3006779	BB	BAREFOOT BAY UNIT 1 LOT 5 BLK 2	YONKER, JOSEPH E	792.00
30 3815-01-2-6	3006780	BB	BAREFOOT BAY UNIT 1 LOT 6 BLK 2	DUGGER, DANNY R	792.00
30 3815-01-2-7	3006781	BB	BAREFOOT BAY UNIT 1 LOT 7 BLK 2	CARRERA, RICHARD J	792.00
30 3815-01-2-8	3006782	BB	BAREFOOT BAY UNIT 1 LOT 8 BLK 2	OPALKA, ROBERT L	792.00
30 3815-01-2-9	3006783	BB	BAREFOOT BAY UNIT 1 LOT 9 BLK 2	KENDALL, ROBERT C	792.00
30 3815-01-2-10	3006784	BB	BAREFOOT BAY UNIT 1 LOT 10 BLK 2	SILLAWAY, TOD RICHARD	792.00
30 3815-01-2-11	3006785	BB	BAREFOOT BAY UNIT 1 LOT 11 BLK 2	FAUR, JAMES D	792.00
30 3815-01-2-12	3006786	BB	BAREFOOT BAY UNIT 1 LOT 12 BLK 2	VANDERLAAN, DONALD J	792.00
30 3815-01-2-13	3006787	BB	BAREFOOT BAY UNIT 1 LOT 13 BLK 2	CARRINGTON MORTGAGE SERVICES LLC	792.00
30 3815-01-2-14	3006788	BB	BAREFOOT BAY UNIT 1 LOT 14 BLK 2	PIROLOZZI, LEONARD, JR	792.00
30 3815-01-2-15	3006789	BB	BAREFOOT BAY UNIT 1 LOT 15 BLK 2	NOTIGAN, MICHELLE A	792.00
30 3815-01-2-16	3006790	BB	BAREFOOT BAY UNIT 1 LOT 16 BLK 2	JENSEN, SHIRLEY A	792.00
30 3815-01-2-17	3006791	BB	BAREFOOT BAY UNIT 1 LOT 17 BLK 2	MULLER, ANNETTE	792.00
30 3815-01-2-18	3006792	BB	BAREFOOT BAY UNIT 1 LOT 18 BLK 2	SPRUNGER, NORVAL M	792.00
30 3815-01-2-19	3006793	BB	BAREFOOT BAY UNIT 1 LOT 19 BLK 2	PASCUAL, MICHELLE R	792.00
30 3815-01-2-20	3006794	BB	BAREFOOT BAY UNIT 1 LOT 20 BLK 2	JOHNSON, ROBERT J	792.00
30 3815-01-2-21	3006795	BB	BAREFOOT BAY UNIT 1 LOT 21 BLK 2	THEOBALD, JAMES R	792.00
30 3815-01-2-22	3006796	BB	BAREFOOT BAY UNIT 1 LOT 22 BLK 2	ALBERTO, JOHN F	792.00
30 3815-01-2-23	3006797	BB	BAREFOOT BAY UNIT 1 LOT 23 BLK 2	KULES, JOSEPH, JR	792.00
30 3815-01-2-24	3006798	BB	BAREFOOT BAY UNIT 1 LOT 24 BLK 2	ABELL, RAYMOND	792.00
30 3815-01-2-25	3006799	BB	BAREFOOT BAY UNIT 1 LOT 25 BLK 2	ROSINSKI, JOSEPH JOHN	792.00
30 3815-01-2-26	3006800	BB	BAREFOOT BAY UNIT 1 LOTS 26 & 27 BLK 2	BASSETT, SUSAN M	792.00
30 3815-01-2-28	3006802	BB	BAREFOOT BAY UNIT 1 LOT 28 BLK 2	JOYCE, LINDA ANN	792.00
30 3815-01-2-29	3006803	BB	BAREFOOT BAY UNIT 1 LOT 29 BLK 2	MEAD, THOMAS H	792.00
30 3815-01-2-30	3006804	BB	BAREFOOT BAY UNIT 1 LOT 30 BLK 2	HUSTY, KEVIN S	792.00
30 3815-01-2-31	3006805	BB	BAREFOOT BAY UNIT 1 LOT 31 BLK 2	FRYE, GARY FRANK	792.00
30 3815-01-2-32	3006806	BB	BAREFOOT BAY UNIT 1 LOT 32 BLK 2	AGUGLIARO, MARY ANN	792.00

BBRD Final Assessment Roll 19-20

30 3815-01-2-33	3006807	BB	BAREFOOT BAY UNIT 1 LOTS 33 & 34 BLK 2	DUBOIS, RONALD A TRUSTEE	792.00
30 3815-01-2-35	3006809	BB	BAREFOOT BAY UNIT 1 LOT 35 BLK 2	QUINN, ROBERT M JR	792.00
30 3815-01-2-36	3006810	BB	BAREFOOT BAY UNIT 1 LOT 36 BLK 2	LOCANTE, ANGELO A, JR	792.00
30 3815-01-2-37	3006811	BB	BAREFOOT BAY UNIT 1 LOT 37 BLK 2	PICHE, DONALD	792.00
30 3815-01-2-38	3006812	BB	BAREFOOT BAY UNIT 1 LOT 38 BLK 2	NASE, DONALD O	792.00
30 3815-01-2-39	3006813	BB	BAREFOOT BAY UNIT 1 LOT 39 BLK 2	NEWCOMB, JAMES F	792.00
30 3815-01-2-40	3006814	BB	BAREFOOT BAY UNIT 1 LOT 40 BLK 2	LEVESQUE, LAWRENCE	792.00
30 3815-01-2-41	3006815	BB	BAREFOOT BAY UNIT 1 LOT 41 BLK 2	SPROUL, CHARLES V	792.00
30 3815-01-2-42	3006816	BB	BAREFOOT BAY UNIT 1 LOT 42 BLK 2	LITTLE, JACK W	792.00
30 3815-01-2-43	3006817	BB	BAREFOOT BAY UNIT 1 LOT 43 BLK 2	SCHOENRADE, MERLE A	792.00
30 3815-01-2-44	3006818	BB	BAREFOOT BAY UNIT 1 LOT 44 BLK 2	ALLEN, RICHARD P	792.00
30 3815-01-2-45	3006819	BB	BAREFOOT BAY UNIT 1 LOT 45 BLK 2	BRYANT, ALAN D	792.00
30 3815-01-2-46	3006820	BB	BAREFOOT BAY UNIT 1 LOT 46 BLK 2	SHERMAN, GARY B	792.00
30 3815-01-2-47	3006821	BB	BAREFOOT BAY UNIT 1 LOT 47 BLK 2	LOSCH, PUSEY A	792.00
30 3815-01-2-48	3006822	BB	BAREFOOT BAY UNIT 1 LOT 48 BLK 2	LOSCH, PUSEY A	792.00
30 3815-01-2-49	3006823	BB	BAREFOOT BAY UNIT 1 LOT 49 BLK 2	MONTROY, KATHLEEN	792.00
30 3815-01-2-50	3006824	BB	BAREFOOT BAY UNIT 1 LOT 50 BLK 2	KELLY, CHARLES MICHAEL	792.00
30 3815-01-2-51	3006825	BB	BAREFOOT BAY UNIT 1 LOT 51 BLK 2	ENGLAND, LORRAINE	792.00
30 3815-01-2-52	3006826	BB	BAREFOOT BAY UNIT 1 LOT 52 BLK 2	OETTING, PATRICIA	792.00
30 3815-01-2-53	3006827	BB	BAREFOOT BAY UNIT 1 LOT 53 BLK 2	BEDARD, RICHARD D	792.00
30 3815-01-2-54	3006828	BB	BAREFOOT BAY UNIT 1 LOT 54 BLK 2	STOUDT, BYRD J	792.00
30 3815-01-2-55	3006829	BB	BAREFOOT BAY UNIT 1 LOT 55 BLK 2	BLACK, MARION MARTIN, III	792.00
30 3815-01-2-56	3006830	BB	BAREFOOT BAY UNIT 1 LOT 56 BLK 2	FLEMING, JUDITH R	792.00
30 3815-01-2-57	3006831	BB	BAREFOOT BAY UNIT 1 LOT 57 BLK 2	CAVALIERE FAMILY LIVING TRUST	792.00
30 3815-01-2-58	3006832	BB	BAREFOOT BAY UNIT 1 LOT 58 BLK 2	VALARO, CAROLINE L	792.00
30 3815-01-2-59	3006833	BB	BAREFOOT BAY UNIT 1 LOT 59 BLK 2	PIERCE, PAUL MARVIN	792.00
30 3815-01-2-60	3006834	BB	BAREFOOT BAY UNIT 1 LOT 60 BLK 2	SMITH-TEUFEL, SAMANTHA L	792.00
30 3815-01-3-1	3006835	BB	BAREFOOT BAY UNIT 1 LOT 1 BLK 3	JOHNSON, WILLIAM D	792.00
30 3815-01-3-2	3006836	BB	BAREFOOT BAY UNIT 1 LOT 2 BLK 3	KYLE, DUSTIN M	792.00
30 3815-01-3-3	3006837	BB	BAREFOOT BAY UNIT 1 LOT 3 BLK 3	RICHARDS, GEORGE J	792.00
30 3815-01-3-4	3006838	BB	BAREFOOT BAY UNIT 1 LOT 4 BLK 3	LAMOND, SCOTT	792.00
30 3815-01-3-5	3006839	BB	BAREFOOT BAY UNIT 1 LOT 5 BLK 3	ROWLEY, THOMAS H	792.00
30 3815-01-3-6	3006840	BB	BAREFOOT BAY UNIT 1 LOT 6 BLK 3	CODA, WILLIAM B	792.00
30 3815-01-3-7	3006841	BB	BAREFOOT BAY UNIT 1 LOT 7 BLK 3	PECK, ROBERT GWYNN, III	792.00
30 3815-01-3-8	3006842	BB	BAREFOOT BAY UNIT 1 LOT 8 BLK 3	EDWARDS, HAROLD L	792.00
30 3815-01-3-9	3006843	BB	BAREFOOT BAY UNIT 1 LOT 9 BLK 3	TOVERN, HELEN S TRUSTEE	792.00
30 3815-01-3-10	3006844	BB	BAREFOOT BAY UNIT 1 LOT 10 BLK 3	MARTIN, KATHLEEN	792.00
30 3815-01-3-11	3006845	BB	BAREFOOT BAY UNIT 1 LOT 11 BLK 3	HANNIFY, TIMOTHY	792.00
30 3815-01-3-12	3006846	BB	BAREFOOT BAY UNIT 1 LOT 12 BLK 3	GIARDIELLO, DANIEL L JR	792.00
30 3815-01-3-13	3006847	BB	BAREFOOT BAY UNIT 1 LOT 13 BLK 3	EBLIN, EARL E JR	792.00
30 3815-01-3-14	3006848	BB	BAREFOOT BAY UNIT 1 LOT 14 BLK 3	MILLER, CHARLES R	792.00
30 3815-01-4-1	3006849	BB	BAREFOOT BAY UNIT 1 LOT 1 BLK 4	PENTANGELO, JOHN LIFE ESTATE	792.00
30 3815-01-4-2	3006850	BB	BAREFOOT BAY UNIT 1 LOT 2 BLK 4	BOARD OF COUNTY COMMISSIONERS	792.00
30 3815-01-4-3	3006851	BB	BAREFOOT BAY UNIT 1 LOT 3 BLK 4	CHAUSSE, BERNARD G	792.00
30 3815-01-4-4	3006852	BB	BAREFOOT BAY UNIT 1 LOT 4 BLK 4	CHOMYSZAK, PAMELA J	792.00
30 3815-01-4-5	3006853	BB	BAREFOOT BAY UNIT 1 LOT 5 BLK 4	COLE, GERALD GEORGE, SR	792.00
30 3815-01-4-6	3006854	BB	BAREFOOT BAY UNIT 1 LOT 6 BLK 4	MOORE, SUZANNE	792.00
30 3815-01-4-7	3006855	BB	BAREFOOT BAY UNIT 1 LOT 7 BLK 4	COON, RICHARD	792.00
30 3815-01-4-8	3006856	BB	BAREFOOT BAY UNIT 1 LOT 8 BLK 4	DAVIS, RICHARD R	792.00
30 3815-01-4-9	3006857	BB	BAREFOOT BAY UNIT 1 LOT 9 BLK 4	FAHEY, MARIA A	792.00
30 3815-01-4-10	3006858	BB	BAREFOOT BAY UNIT 1 LOTS 10 & 11 BLK 4	BOVE, SALVATORE	792.00
30 3815-01-4-12	3006860	BB	BAREFOOT BAY UNIT 1 LOT 12 BLK 4	NORTON, FREDERICK H LIFE ESTATE	792.00
30 3815-01-4-13	3006861	BB	BAREFOOT BAY UNIT 1 LOT 13 BLK 4	DRADDY, WILLIAM M LIFE ESTATE	792.00
30 3815-01-4-14	3006862	BB	BAREFOOT BAY UNIT 1 LOT 14 BLK 4	WALKER, KRISTINE MARIE	792.00
30 3815-01-5-1	3006863	BB	BAREFOOT BAY UNIT 1 LOT 1 BLK 5	WOITH, DIANNA R	792.00
30 3815-01-5-2	3006864	BB	BAREFOOT BAY UNIT 1 LOT 2 BLK 5	LEEDS, ROBERT L JR	792.00
30 3815-01-5-3	3006865	BB	BAREFOOT BAY UNIT 1 LOT 3 BLK 5	NARAN, STEVEN J	792.00
30 3815-01-5-4	3006866	BB	BAREFOOT BAY UNIT 1 LOT 4 BLK 5	RUSSO, DOLORES	792.00
30 3815-01-5-5	3006867	BB	BAREFOOT BAY UNIT 1 LOT 5 BLK 5	HANES, RONALD D	792.00
30 3815-01-5-6	3006868	BB	BAREFOOT BAY UNIT 1 LOT 6 BLK 5	EFFEREN, ROBERT M	792.00
30 3815-01-5-7	3006869	BB	BAREFOOT BAY UNIT 1 LOT 7 BLK 5	KRILL, ALBERT W, JR	792.00
30 3815-01-5-8	3006870	BB	BAREFOOT BAY UNIT 1 LOT 8 BLK 5	MCDONOUGH, LYSE MARIE	792.00
30 3815-01-5-9	3006871	BB	BAREFOOT BAY UNIT 1 LOT 9 BLK 5	HOWARD, MARY E TRUSTEE	792.00
30 3815-01-5-10	3006872	BB	BAREFOOT BAY UNIT 1 LOT 10 BLK 5	BLAIR, TERRY L	792.00
30 3815-01-5-11	3006873	BB	BAREFOOT BAY UNIT 1 LOT 11 BLK 5	JENNINGS, FREDERICK	792.00
30 3815-01-5-12	3006874	BB	BAREFOOT BAY UNIT 1 LOT 12 BLK 5	HESTER, MARVIN O	792.00
30 3815-01-5-13	3006875	BB	BAREFOOT BAY UNIT 1 LOT 13 BLK 5	O'CONNOR, MAUREEN	792.00
30 3815-01-5-14	3006876	BB	BAREFOOT BAY UNIT 1 LOT 14 BLK 5	CORWIN, MARY ANNE	792.00
30 3815-01-5-15	3006877	BB	BAREFOOT BAY UNIT 1 LOT 15 BLK 5	ZWERIN, STANLEY	792.00
30 3815-01-5-16	3006878	BB	BAREFOOT BAY UNIT 1 LOT 16 BLK 5	NORRIS, JEFF	792.00
30 3815-01-6-1	3006879	BB	BAREFOOT BAY UNIT 1 LOT 1 BLK 6	ROMANO, IRENE M	792.00
30 3815-01-6-2	3006880	BB	BAREFOOT BAY UNIT 1 LOT 2 BLK 6	BAGDONAS, KAREN L	792.00
30 3815-01-6-3	3006881	BB	BAREFOOT BAY UNIT 1 LOT 3 BLK 6	DOUNOUK, DAVID B	792.00
30 3815-01-6-4	3006882	BB	BAREFOOT BAY UNIT 1 LOT 4 BLK 6	4 SISTERS FAMILY TRUST	792.00
30 3815-01-6-5	3006883	BB	BAREFOOT BAY UNIT 1 LOT 5 BLK 6	COLLINS, THOMAS P	792.00
30 3815-01-6-6	3006884	BB	BAREFOOT BAY UNIT 1 LOT 6 BLK 6	FOLEY, PAULINE Y	792.00
30 3815-01-6-7	3006885	BB	BAREFOOT BAY UNIT 1 LOT 7 BLK 6	ALBERT, RONALD N	792.00
30 3815-01-6-8	3006886	BB	BAREFOOT BAY UNIT 1 LOT 8 BLK 6	SWEET, BERTHA J LIFE ESTATE	792.00
30 3815-01-6-9	3006887	BB	BAREFOOT BAY UNIT 1 LOT 9 BLK 6	KIBERT, CAROLYN M	792.00
30 3815-01-6-10	3006888	BB	BAREFOOT BAY UNIT 1 LOT 10 BLK 6	NESBITT, ARTHUR F	792.00
30 3815-01-6-11	3006889	BB	BAREFOOT BAY UNIT 1 LOT 11 BLK 6	WASICKI, ROMAN J JR	792.00
30 3815-01-6-12	3006890	BB	BAREFOOT BAY UNIT 1 LOT 12 BLK 6	SPEER, DWIGHT DAVID	792.00
30 3815-01-6-13	3006891	BB	BAREFOOT BAY UNIT 1 LOT 13 BLK 6	SPEER, JOANN J LIFE ESTATE	792.00

BBRD Final Assessment Roll 19-20

30 3815-01-6-14	3006892	BB	BAREFOOT BAY UNIT 1 LOT 14 BLK 6	KELLY, CHARLES MICHAEL	792.00
30 3815-01-6-15	3006893	BB	BAREFOOT BAY UNIT 1 LOT 15 BLK 6	ABRAHAM, CHARLES R	792.00
30 3815-01-6-16	3006894	BB	BAREFOOT BAY UNIT 1 LOT 16 BLK 6	WHITTIER, ROBERT A	792.00
30 3815-01-6-17	3006895	BB	BAREFOOT BAY UNIT 1 LOT 17 BLK 6	ALARCON, RAMON A	792.00
30 3815-01-6-18	3006896	BB	BAREFOOT BAY UNIT 1 LOT 18 BLK 6	CARMEL, JEREMY J	792.00
30 3815-01-6-19	3006897	BB	BAREFOOT BAY UNIT 1 LOT 19 BLK 6	BENSON, CARL P	792.00
30 3815-01-6-20	3006898	BB	BAREFOOT BAY UNIT 1 LOT 20 BLK 6	HEADLEY, ALAN W	792.00
30 3815-01-6-21	3006899	BB	BAREFOOT BAY UNIT 1 LOT 21 BLK 6	WHEELER, SHARON A	792.00
30 3815-01-6-22	3006900	BB	BAREFOOT BAY UNIT 1 LOT 22 BLK 6	STEVENS, CRAIG T	792.00
30 3815-01-6-23	3006901	BB	BAREFOOT BAY UNIT 1 LOT 23 BLK 6	GERARD, NORMAN LESLIE	792.00
30 3815-01-6-24	3006902	BB	BAREFOOT BAY UNIT 1 LOT 24 BLK 6	STERN, MICHAEL M	792.00
30 3815-01-6-25	3006903	BB	BAREFOOT BAY UNIT 1 LOT 25 BLK 6	SHOBERT, TONY	792.00
30 3815-01-6-26	3006904	BB	BAREFOOT BAY UNIT 1 LOTS 26 & 27 BLK 6	LOEWER, TRACY A	792.00
30 3815-01-6-28	3006906	BB	BAREFOOT BAY UNIT 1 LOT 28 BLK 6	RATCLIFF, DON T	792.00
30 3815-01-6-29	3006907	BB	BAREFOOT BAY UNIT 1 LOT 29 BLK 6	KRUT, JEROME J	792.00
30 3815-01-6-30	3006908	BB	BAREFOOT BAY UNIT 1 LOT 30 BLK 6	BARBARA L BULGER TRUST	792.00
30 3815-01-6-31	3006909	BB	BAREFOOT BAY UNIT 1 LOT 31 BLK 6	DONAHOO, MELVIN L SR ESTATE	792.00
30 3815-01-6-32	3006910	BB	BAREFOOT BAY UNIT 1 LOT 32 BLK 6	MICKLOS, JIMMIE LOUISE	792.00
30 3815-01-7-1	3006911	BB	BAREFOOT BAY UNIT 1 LOT 1 BLK 7	STOKES, BARRY A	792.00
30 3815-01-7-2	3006912	BB	BAREFOOT BAY UNIT 1 LOT 2 BLK 7	O'CONNOR, GARY	792.00
30 3815-01-7-3	3006913	BB	BAREFOOT BAY UNIT 1 LOT 3 BLK 7	PHYLLIS A LUTTATI FAMILY REVOCABLE TR	792.00
30 3815-01-7-4	3006914	BB	BAREFOOT BAY UNIT 1 LOT 4 BLK 7	GRAHAM, KENNETH PAUL	792.00
30 3815-01-7-5	3006915	BB	BAREFOOT BAY UNIT 1 LOT 5 BLK 7	SCHMIDT, BARBARA A	792.00
30 3815-01-7-6	3006916	BB	BAREFOOT BAY UNIT 1 LOT 6 BLK 7	PETER KERR REVOCABLE TRUST	792.00
30 3815-01-7-7	3006917	BB	BAREFOOT BAY UNIT 1 LOT 7 BLK 7	WOODLAND, MARLENE	792.00
30 3815-01-7-8	3006918	BB	BAREFOOT BAY UNIT 1 LOT 8 BLK 7	RAMSEY, JUDITH CAROLINE	792.00
30 3815-01-7-9	3006919	BB	BAREFOOT BAY UNIT 1 LOT 9 BLK 7	REMINGTON, CURTIS A	792.00
30 3815-01-7-10	3006920	BB	BAREFOOT BAY UNIT 1 LOT 10 BLK 7	DIANE PIERCE BARNARD REVOCABLE TRUS	792.00
30 3815-01-7-11	3006921	BB	BAREFOOT BAY UNIT 1 LOT 11 BLK 7	RODRIGUEZ, PLACIDO	792.00
30 3815-01-7-12	3006922	BB	BAREFOOT BAY UNIT 1 LOT 12 BLK 7	FORAN, KIMBERLY A	792.00
30 3815-01-7-13	3006923	BB	BAREFOOT BAY UNIT 1 LOT 13 BLK 7	GRANHOLM, THOMAS P	792.00
30 3815-01-7-14	3006924	BB	BAREFOOT BAY UNIT 1 LOT 14 BLK 7	OSTERBECK, FREDERICK GEORGE	792.00
30 3815-01-7-15	3006925	BB	BAREFOOT BAY UNIT 1 LOTS 15,16 BLK 7	GRAFF, LORRI ANNE	792.00
30 3815-01-7-17	3006927	BB	BAREFOOT BAY UNIT 1 LOT 17 BLK 7	MASTRIANO, CHRISTOPHER	792.00
30 3815-01-7-18	3006928	BB	BAREFOOT BAY UNIT 1 LOT 18 BLK 7	CAREY, DIANE K	792.00
30 3815-01-7-19	3006929	BB	BAREFOOT BAY UNIT 1 LOT 19 BLK 7	BRINKER, HURROL B	792.00
30 3815-01-7-20	3006930	BB	BAREFOOT BAY UNIT 1 LOT 20 BLK 7	FERRIE, CHARLES J JR	792.00
30 3815-01-7-21	3006931	BB	BAREFOOT BAY UNIT 1 LOT 21 BLK 7	CELANI, C S CHRISTIAN	792.00
30 3815-01-7-22	3006932	BB	BAREFOOT BAY UNIT 1 LOT 22 BLK 7	FRANCK, DIANE TRUSTEE	792.00
30 3815-01-7-23	3006933	BB	BAREFOOT BAY UNIT 1 LOT 23 BLK 7	SIMAK, THOMAS C	792.00
30 3815-01-7-24	3006934	BB	BAREFOOT BAY UNIT 1 LOT 24 BLK 7	WERNER, BRIAN	792.00
30 3815-01-7-25	3006935	BB	BAREFOOT BAY UNIT 1 LOT 25 BLK 7	BLOMGREN, JOHN KEITH	792.00
30 3815-01-7-26	3006936	BB	BAREFOOT BAY UNIT 1 LOT 26 BLK 7	RODRIGUEZ, MARK A	792.00
30 3815-01-7-27	3006937	BB	BAREFOOT BAY UNIT 1 LOT 27 BLK 7	DUFFY, FRANCIS M	792.00
30 3815-01-7-28	3006938	BB	BAREFOOT BAY UNIT 1 LOT 28 BLK 7	HUNEKE, VINCENT P	792.00
30 3815-01-7-29	3006939	BB	BAREFOOT BAY UNIT 1 LOT 29 BLK 7	FORRESTER, PATRICIA	792.00
30 3815-01-7-30	3006940	BB	BAREFOOT BAY UNIT 1 LOT 30 BLK 7	BRINKER, DEVAH	792.00
30 3815-01-7-31	3006941	BB	BAREFOOT BAY UNIT 1 LOT 31 BLK 7	PACIFIC, ROBERT RICHARD	792.00
30 3815-01-7-32	3006942	BB	BAREFOOT BAY UNIT 1 LOT 32 BLK 7	SAKSA, EDWARD T,SR	792.00
30 3815-01-8-1	3006943	BB	BAREFOOT BAY UNIT 1 LOTS 1 & 2 BLK 8	STURGIS, WILLIAM C	792.00
30 3815-01-8-3	3006945	BB	BAREFOOT BAY UNIT 1 LOT 3 BLK 8	BERGAMO, CATHERINE M	792.00
30 3815-01-8-4	3006946	BB	BAREFOOT BAY UNIT 1 LOT 4 BLK 8	PERGUSON, DEBORAH R	792.00
30 3815-01-8-5	3006947	BB	BAREFOOT BAY UNIT 1 LOT 5 BLK 8	PIZZULO, EMIL D	792.00
30 3815-01-8-6	3006948	BB	BAREFOOT BAY UNIT 1 LOT 6 BLK 8	GARGER, JOHN R	792.00
30 3815-01-8-7	3006949	BB	BAREFOOT BAY UNIT 1 LOT 7 BLK 8	DELEHANTY, LAWRENCE W JR	792.00
30 3815-01-8-8	3006950	BB	BAREFOOT BAY UNIT 1 LOT 8 BLK 8	GREAVES, LAWRENCE C	792.00
30 3815-01-8-9	3006951	BB	BAREFOOT BAY UNIT 1 LOT 9 BLK 8	BURKE, MICHAEL	792.00
30 3815-01-8-10	3006952	BB	BAREFOOT BAY UNIT 1 LOT 10 BLK 8	BEERE, KELLY ANNE	792.00
30 3815-01-8-11	3006953	BB	BAREFOOT BAY UNIT 1 LOT 11 BLK 8	LEE, BETTY J	792.00
30 3815-01-8-12	3006954	BB	BAREFOOT BAY UNIT 1 LOT 12 BLK 8	GARBUTT, KEVIN B	792.00
30 3815-01-8-13	3006955	BB	BAREFOOT BAY UNIT 1 LOT 13 BLK 8	WINDEBANK, PAUL A	792.00
30 3815-01-8-14	3006956	BB	BAREFOOT BAY UNIT 1 LOT 14 BLK 8	RICKERT, GEORGE W	792.00
30 3815-01-8-15	3006957	BB	BAREFOOT BAY UNIT 1 LOT 15 BLK 8	DERBY, JANET I	792.00
30 3815-01-8-16	3006958	BB	BAREFOOT BAY UNIT 1 LOT 16 BLK 8	LOUIS ESPOSITO & NANCY ESPOSITO FAMI	792.00
30 3815-01-8-17	3006959	BB	BAREFOOT BAY UNIT 1 LOT 17 BLK 8	SIMONE, ROBERT R	792.00
30 3815-01-8-18	3006960	BB	BAREFOOT BAY UNIT 1 LOT 18 BLK 8	VAN BERSCHOT, ERIC	792.00
30 3815-01-8-19	3006961	BB	BAREFOOT BAY UNIT 1 LOT 19 BLK 8	EBBERSTEN, JEAN M	792.00
30 3815-01-8-20	3006962	BB	BAREFOOT BAY UNIT 1 LOT 20 BLK 8	GERALDINE A SHINN REVOCABLE TRUST	792.00
30 3815-01-8-21	3006963	BB	BAREFOOT BAY UNIT 1 LOT 21 BLK 8	HORWATT, JOSEPH J JR	792.00
30 3815-01-8-22	3006964	BB	BAREFOOT BAY UNIT 1 LOT 22 BLK 8	TELLIER, SCOTT	792.00
30 3815-01-8-23	3006965	BB	BAREFOOT BAY UNIT 1 LOT 23 BLK 8	BARKER, BONITA LYNN	792.00
30 3815-01-8-24	3006966	BB	BAREFOOT BAY UNIT 1 LOT 24 BLK 8	YOUNG, SUSAN L	792.00
30 3815-01-8-25	3006967	BB	BAREFOOT BAY UNIT 1 LOT 25 BLK 8	MARQUI, STACI ANN GROVE	792.00
30 3815-01-8-26	3006968	BB	BAREFOOT BAY UNIT 1 LOT 26 BLK 8	CYR, JO ANN	792.00
30 3815-01-8-27	3006969	BB	BAREFOOT BAY UNIT 1 LOT 27 BLK 8	OTTER, DOROTHY	792.00
30 3815-01-8-28	3006970	BB	BAREFOOT BAY UNIT 1 LOT 28 BLK 8	CHASE, DALE	792.00
30 3815-01-8-29	3006971	BB	BAREFOOT BAY UNIT 1 LOT 29 BLK 8	BCJB LIVING TRUST	792.00
30 3815-01-8-30	3006972	BB	BAREFOOT BAY UNIT 1 LOT 30 BLK 8	FOSSETT, JOYCE E	792.00
30 3815-01-8-31	3006973	BB	BAREFOOT BAY UNIT 1 LOT 31 BLK 8	MIELNICKI, MICHAEL J	792.00
30 3815-01-8-32	3006974	BB	BAREFOOT BAY UNIT 1 LOT 32 BLK 8	PACIFIC, ROBERT R	792.00
30 3815-01-9-1	3006975	BB	BAREFOOT BAY UNIT 1 LOT 1 BLK 9	HERRICK, RALPH W	792.00
30 3815-01-9-2	3006976	BB	BAREFOOT BAY UNIT 1 LOT 2 BLK 9	BRYAN, DENNIS C	792.00
30 3815-01-9-3	3006977	BB	BAREFOOT BAY UNIT 1 LOT 3 BLK 9	HORWATT, JOSEPH J	792.00

BBRD Final Assessment Roll 19-20

30 3815-01-9-4	3006978	BB	BAREFOOT BAY UNIT 1 LOT 4 BLK 9	ELLISON, JANE B	792.00
30 3815-01-9-5	3006979	BB	BAREFOOT BAY UNIT 1 LOT 5 BLK 9	MORGAN, DIANA M	792.00
30 3815-01-9-6	3006980	BB	BAREFOOT BAY UNIT 1 LOT 6 BLK 9	ROBERTS, MARK	792.00
30 3815-01-9-7	3006981	BB	BAREFOOT BAY UNIT 1 LOT 7 BLK 9	LEIGHTON, DALE B	792.00
30 3815-01-9-8	3006982	BB	BAREFOOT BAY UNIT 1 LOT 8 BLK 9	GANGI, LORETTA A	792.00
30 3815-01-9-9	3006983	BB	BAREFOOT BAY UNIT 1 LOT 9 BLK 9	HERMAN, KRISTINE K	792.00
30 3815-01-9-10	3006984	BB	BAREFOOT BAY UNIT 1 LOT 10 BLK 9	HANNAFORD, FLOYD L	792.00
30 3815-01-9-11	3006985	BB	BAREFOOT BAY UNIT 1 LOT 11 BLK 9	CAUFIELD, JAMES M	792.00
30 3815-01-9-12	3006986	BB	BAREFOOT BAY UNIT 1 LOT 12 BLK 9	RAMPY, MILTON V	792.00
30 3815-01-9-13	3006987	BB	BAREFOOT BAY UNIT 1 LOT 13 BLK 9	BUCK, JAMES C	792.00
30 3815-01-9-14	3006988	BB	BAREFOOT BAY UNIT 1 LOT 14 BLK 9	JOSEPH N FULTON REVOCABLE TRUST	792.00
30 3815-01-9-15	3006989	BB	BAREFOOT BAY UNIT 1 LOT 15 BLK 9	GALLANT, CLIFFORD J	792.00
30 3815-01-9-16	3006990	BB	BAREFOOT BAY UNIT 1 LOT 16 BLK 9	LANDENBERGER, JOHN J	792.00
30 3815-01-9-17	3006991	BB	BAREFOOT BAY UNIT 1 LOT 17 BLK 9	HOWARD, MELISSA	792.00
30 3815-01-9-18	3006992	BB	BAREFOOT BAY UNIT 1 LOT 18 BLK 9	HOWARD, MELISSA	792.00
30 3815-01-9-19	3006993	BB	BAREFOOT BAY UNIT 1 LOT 19 BLK 9	HOOKS, SHERRILL L	792.00
30 3815-01-9-20	3006994	BB	BAREFOOT BAY UNIT 1 LOT 20 BLK 9	WILSON, MARK J	792.00
30 3815-01-9-21	3006995	BB	BAREFOOT BAY UNIT 1 LOT 21 BLK 9	HUNTER, KEVIN W	792.00
30 3815-01-9-22	3006996	BB	BAREFOOT BAY UNIT 1 LOT 22 BLK 9	MILLER, SARA C	792.00
30 3815-01-9-23	3006997	BB	BAREFOOT BAY UNIT 1 LOT 23 BLK 9	TOWER, MERLE	792.00
30 3815-01-9-24	3006998	BB	BAREFOOT BAY UNIT 1 LOT 24 BLK 9	ZEMBER, THEODORE D	792.00
30 3815-01-9-25	3006999	BB	BAREFOOT BAY UNIT 1 LOT 25 BLK 9	HENDRICKSEN, CAROL M	792.00
30 3815-01-9-26	3007000	BB	BAREFOOT BAY UNIT 1 LOT 26 BLK 9	AGOGLIATI, ROBERT J	792.00
30 3815-01-9-27	3007001	BB	BAREFOOT BAY UNIT 1 LOT 27 BLK 9	DEMARS, WILFRED N	792.00
30 3815-01-9-28	3007002	BB	BAREFOOT BAY UNIT 1 LOT 28 BLK 9	LATOUR, AMY D	792.00
30 3815-01-9-29	3007003	BB	BAREFOOT BAY UNIT 1 LOT 29 BLK 9	SHOFFNER, JOHN SAMUEL	792.00
30 3815-01-9-30	3007004	BB	BAREFOOT BAY UNIT 1 LOT 30 BLK 9	KELLY, CHARLES MICHAEL	792.00
30 3815-01-9-31	3007005	BB	BAREFOOT BAY UNIT 1 LOT 31 BLK 9	DELLA VOLPE, JAMES M	792.00
30 3815-01-10-6	3007007	BB	BAREFOOT BAY UNIT 1 LOT 6 BLK 10	HANSCOME, ROBERT W,SR	792.00
30 3815-01-10-7	3007008	BB	BAREFOOT BAY UNIT 1 LOT 7 BLK 10	MAHLOW, RAY M	792.00
30 3815-01-10-8	3007009	BB	BAREFOOT BAY UNIT 1 LOT 8 BLK 10	GORRIE, STUART A	792.00
30 3815-01-10-9	3007010	BB	BAREFOOT BAY UNIT 1 LOT 9 BLK 10	MEASEL, NORMAN G JR	792.00
30 3815-01-10-10	3007011	BB	BAREFOOT BAY UNIT 1 LOT 10 BLK 10	SCHUMACHER, RICHARD R	792.00
30 3815-01-10-11	3007012	BB	BAREFOOT BAY UNIT 1 LOT 11 BLK 10	DOUGLAS, C STEVEN	792.00
30 3815-01-10-12	3007013	BB	BAREFOOT BAY UNIT 1 LOT 12 BLK 10	CANIGLIA, KIM	792.00
30 3815-01-10-13	3007014	BB	BAREFOOT BAY UNIT 1 LOT 13 BLK 10	CHUBB, MICHAEL E	792.00
30 3815-01-10-14	3007015	BB	BAREFOOT BAY UNIT 1 LOT 14 BLK 10	MC GRATH, DANIEL F	792.00
30 3815-01-10-15	3007016	BB	BAREFOOT BAY UNIT 1 LOT 15 BLK 10	WINTERS, EDWARD P	792.00
30 3815-01-10-16	3007017	BB	BAREFOOT BAY UNIT 1 LOT 16 BLK 10	HOPKINS, RONALD J	792.00
30 3815-01-10-17	3007018	BB	BAREFOOT BAY UNIT 1 LOT 17 BLK 10	EAMES, JUDITH	792.00
30 3815-01-10-18	3007019	BB	BAREFOOT BAY UNIT 1 LOT 18 BLK 10	CLEMENS, CONSTANCE	792.00
30 3815-01-10-19	3007020	BB	BAREFOOT BAY UNIT 1 LOT 19 BLK 10	POMFRET, JOHN C	792.00
30 3815-01-10-20	3007021	BB	BAREFOOT BAY UNIT 1 LOT 20 BLK 10	POMFRET, JOHN C	792.00
30 3815-01-10-21	3007022	BB	BAREFOOT BAY UNIT 1 LOT 21 BLK 10	OAKES, TIM	792.00
30 3815-01-10-22	3007023	BB	BAREFOOT BAY UNIT 1 LOT 22 BLK 10	FIELDS, SUSAN G	792.00
30 3815-01-10-23	3007024	BB	BAREFOOT BAY UNIT 1 LOT 23 BLK 10	GIUNTA, ALPHONSE JOSEPH	792.00
30 3815-01-10-24	3007025	BB	BAREFOOT BAY UNIT 1 LOT 24 BLK 10	HARDEE, NEILL F	792.00
30 3815-01-10-25	3007026	BB	BAREFOOT BAY UNIT 1 LOT 25 BLK 10	TRACY, JOHN J	792.00
30 3815-01-10-26	3007027	BB	BAREFOOT BAY UNIT 1 LOT 26 BLK 10	BARGHOUTY, MOHAMMED N	792.00
30 3815-01-10-27	3007028	BB	BAREFOOT BAY UNIT 1 LOT 27 BLK 10	LINDA M CHEESEMAN REVOCABLE LIVING	792.00
30 3815-01-10-28	3007029	BB	BAREFOOT BAY UNIT 1 LOT 28 BLK 10	MOEN, GARY ARTHUR	792.00
30 3815-01-10-29	3007030	BB	BAREFOOT BAY UNIT 1 LOT 29 BLK 10	REPPERT, RICHARD OWEN	792.00
30 3815-01-10-30	3007031	BB	BAREFOOT BAY UNIT 1 LOT 30 BLK 10	ROYER, JAMES E TRUSTEE	792.00
30 3815-01-10-31	3007032	BB	BAREFOOT BAY UNIT 1 LOT 31 BLK 10	TRAINA, GEORGETTE	792.00
30 3815-01-10-32	3007033	BB	BAREFOOT BAY UNIT 1 LOT 32 BLK 10	ORWIG, BURTON L SR	792.00
30 3815-01-10-33	3007034	BB	BAREFOOT BAY UNIT 1 LOT 33 BLK 10	OAKES, TIMOTHY W	792.00
30 3815-01-10-34	3007035	BB	BAREFOOT BAY UNIT 1 LOT 34 BLK 10	VISDAS, SHIRLEY W	792.00
30 3815-01-10-35	3007036	BB	BAREFOOT BAY UNIT 1 LOT 35 BLK 10	ROOHAN, PETER	792.00
30 3815-01-11-1	3007037	BB	BAREFOOT BAY UNIT 1 LOT 1 BLK 11	RAPP, CAROL S	792.00
30 3815-01-11-2	3007038	BB	BAREFOOT BAY UNIT 1 LOTS 2 & 3 BLK 11	TRUMBOWER, HENRY ERNEST	792.00
30 3815-01-11-4	3007040	BB	BAREFOOT BAY UNIT 1 LOT 4 BLK 11	LISS, JOHN T	792.00
30 3815-01-11-5	3007041	BB	BAREFOOT BAY UNIT 1 LOT 5 BLK 11	PETERSON, NANCY L	792.00
30 3815-01-11-6	3007042	BB	BAREFOOT BAY UNIT 1 LOT 6 BLK 11	STURGILL, GEORGETTE D	792.00
30 3815-01-11-7	3007043	BB	BAREFOOT BAY UNIT 1 LOT 7 BLK 11	PETRONE, JOYCE V	792.00
30 3815-01-11-8	3007044	BB	BAREFOOT BAY UNIT 1 LOTS 8,9 BLK 11	MOCCIO, WILLIAM A	792.00
30 3815-01-11-10	3007046	BB	BAREFOOT BAY UNIT 1 LOT 10 BLK 11	BOURGAULT, RAYMOND E	792.00
30 3815-01-11-11	3007047	BB	BAREFOOT BAY UNIT 1 LOT 11 BLK 11	SCOT SUCHER SUPPLEMENTAL NEEDS TRU	792.00
30 3815-01-11-12	3007048	BB	BAREFOOT BAY UNIT 1 LOT 12 BLK 11	NORTON, STEVEN D	792.00
30 3815-01-11-13	3007049	BB	BAREFOOT BAY UNIT 1 LOT 13 BLK 11	WILLIAMSON, LORETTA P	792.00
30 3815-01-11-14	3007050	BB	BAREFOOT BAY UNIT 1 LOT 14 BLK 11	WILLIAMSON, RUSSELL J	792.00
30 3815-01-11-15	3007051	BB	BAREFOOT BAY UNIT 1 LOT 15 BLK 11	COVERT, LEE	792.00
30 3815-01-11-16	3007052	BB	BAREFOOT BAY UNIT 1 LOT 16 BLK 11	SOCHACKI, WALTON YATES	792.00
30 3815-01-11-17	3007053	BB	BAREFOOT BAY UNIT 1 LOT 17 BLK 11	PREDA, FRANK E	792.00
30 3815-01-11-18	3007054	BB	BAREFOOT BAY UNIT 1 LOT 18 BLK 11	PREDA, FRANK E	792.00
30 3815-01-11-19	3007055	BB	BAREFOOT BAY UNIT 1 LOT 19 BLK 11	FREEMAN, ALAN W	792.00
30 3815-01-11-20	3007056	BB	BAREFOOT BAY UNIT 1 LOT 20 BLK 11	WARD, PRISCILLA R	792.00
30 3815-01-11-21	3007057	BB	BAREFOOT BAY UNIT 1 LOT 21 BLK 11	COSTANZO, RONALD	792.00
30 3815-01-11-22	3007058	BB	BAREFOOT BAY UNIT 1 LOT 22 BLK 11	BOWERS, HANK	792.00
30 3815-01-11-23	3007059	BB	BAREFOOT BAY UNIT 1 LOT 23 BLK 11	ACCHIONE, ANTHONY	792.00
30 3815-01-11-24	3007060	BB	BAREFOOT BAY UNIT 1 LOTS 24 & 25 BLK 11	SCHWATLOW, RICHARD A	792.00
30 3815-01-11-26	3007062	BB	BAREFOOT BAY UNIT 1 LOT 26 BLK 11	MIHALY, KLARA I CSORDASNE,LIFE ESTATE	792.00
30 3815-01-11-27	3007063	BB	BAREFOOT BAY UNIT 1 LOT 27 BLK 11	JACOBS, THOMAS E	792.00
30 3815-01-11-28	3007064	BB	BAREFOOT BAY UNIT 1 LOT 28 BLK 11	BILLY JOE VANDAVEER TRUST	792.00

BBRD Final Assessment Roll 19-20

30 3815-01-11-29	3007065	BB	BAREFOOT BAY UNIT 1 LOT 29 BLK 11	BILLY JOE VANDAVEER TRUST	792.00
30 3815-01-11-30	3007066	BB	BAREFOOT BAY UNIT 1 LOT 30 BLK 11	FEUSTEL, AMY	792.00
30 3815-01-11-31	3007067	BB	BAREFOOT BAY UNIT 1 LOT 31 BLK 11	BALDWIN, GEORGE H	792.00
30 3815-01-11-32	3007068	BB	BAREFOOT BAY UNIT 1 LOT 32 BLK 11	BOWEN, ANTHONY J	792.00
30 3815-01-11-33	3007069	BB	BAREFOOT BAY UNIT 1 LOT 33 BLK 11	YORK FAMILY REVOCABLE TRUST, THE	792.00
30 3815-01-11-34	3007070	BB	BAREFOOT BAY UNIT 1 LOT 34 BLK 11	KARAGULEFF, NICHOLAS N	792.00
30 3815-01-11-35	3007071	BB	BAREFOOT BAY UNIT 1 LOT 35 BLK 11	LAVAWAY, MARK W	792.00
30 3815-01-11-36	3007072	BB	BAREFOOT BAY UNIT 1 LOT 36 BLK 11	THOMAS M VERONESI & GRACE M VERON	792.00
30 3815-01-11-37	3007073	BB	BAREFOOT BAY UNIT 1 LOT 37 BLK 11	DRAKE, SARAH T	792.00
30 3815-01-11-38	3007074	BB	BAREFOOT BAY UNIT 1 LOT 38 BLK 11	MANTON, WILLIAM E	792.00
30 3815-01-11-39	3007075	BB	BAREFOOT BAY UNIT 1 LOT 39 BLK 11	SCHROEDER, CATHERINE, LIFE ESTATE M	792.00
30 3815-01-11-40	3007076	BB	BAREFOOT BAY UNIT 1 LOT 40 BLK 11	KANE, ANNE T LIFE ESTATE	792.00
30 3815-01-11-41	3007077	BB	BAREFOOT BAY UNIT 1 LOT 41 BLK 11	WATSON, JAMES W	792.00
30 3815-01-11-42	3007078	BB	BAREFOOT BAY UNIT 1 LOT 42 BLK 11	WELLER, ROBERT	792.00
30 3815-01-11-43	3007079	BB	BAREFOOT BAY UNIT 1 LOT 43 BLK 11	GROSS, RALPH L JR	792.00
30 3815-01-11-44	3007080	BB	BAREFOOT BAY UNIT 1 LOT 44 BLK 11	GILMARTIN, ANTHONY P	792.00
30 3815-01-11-45	3007081	BB	BAREFOOT BAY UNIT 1 LOT 45 BLK 11	LOREFICE, SHARON B	792.00
30 3815-01-11-46	3007082	BB	BAREFOOT BAY UNIT 1 LOT 46 BLK 11	SUKUNDA, LOUIS G	792.00
30 3815-01-11-47	3007083	BB	BAREFOOT BAY UNIT 1 LOT 47 BLK 11	JOHNSTON, ROBERT E	792.00
30 3815-01-11-48	3007084	BB	BAREFOOT BAY UNIT 1 LOT 48 BLK 11	HEADY, RUSSELL S	792.00
30 3815-01-11-49	3007085	BB	BAREFOOT BAY UNIT 1 LOT 49 BLK 11	FORTIER, ALBERT J	792.00
30 3815-01-11-50	3007086	BB	BAREFOOT BAY UNIT 1 LOT 50 BLK 11	SCHMIDT, BARRY	792.00
30 3815-01-11-52	3007088	BB	BAREFOOT BAY UNIT 1 LOTS 51 & 52 BLK 11	CAMPANELLI, JOYCE E TRUSTEE	792.00
30 3815-01-11-53	3007089	BB	BAREFOOT BAY UNIT 1 LOT 53 BLK 11	MORRIS, CHARLES K	792.00
30 3815-01-11-54	3007090	BB	BAREFOOT BAY UNIT 1 LOT 54 BLK 11	SHARKEY, PAUL E	792.00
30 3815-01-11-55	3007091	BB	BAREFOOT BAY UNIT 1 LOT 55 BLK 11	WARNER, HARLEY J	792.00
30 3815-01-12-1	3007092	BB	BAREFOOT BAY UNIT 1 LOT 1 BLK 12	MOORE, WILLIAM F	792.00
30 3815-01-12-2	3007093	BB	BAREFOOT BAY UNIT 1 LOT 2 BLK 12	WILEY, TERRY RAY	792.00
30 3815-01-12-3	3007094	BB	BAREFOOT BAY UNIT 1 LOT 3 BLK 12	CACACE, FREDERICK J	792.00
30 3815-01-12-4	3007095	BB	BAREFOOT BAY UNIT 1 LOT 4 BLK 12	BATES, ROBERT L	792.00
30 3815-01-12-5	3007096	BB	BAREFOOT BAY UNIT 1 LOT 5 BLK 12	KIRWIN, ROGER E	792.00
30 3815-01-12-6	3007097	BB	BAREFOOT BAY UNIT 1 LOT 6 BLK 12	WILLIAMS, ADRIAN HOWARD	792.00
30 3815-01-12-7	3007098	BB	BAREFOOT BAY UNIT 1 LOT 7 BLK 12	EDWARD J PORENTO SR DECLARATION OF	792.00
30 3815-01-12-8	3007099	BB	BAREFOOT BAY UNIT 1 LOT 8 BLK 12	PYZIK, RONALD	792.00
30 3815-01-12-9	3007100	BB	BAREFOOT BAY UNIT 1 LOT 9 BLK 12	LUKAS, GREGORY J	792.00
30 3815-01-12-10	3007101	BB	BAREFOOT BAY UNIT 1 LOT 10 BLK 12	TEUCHERT, JOHN J	792.00
30 3815-01-12-11	3007102	BB	BAREFOOT BAY UNIT 1 LOT 11 BLK 12	BENNETT, HAROLD A JR	792.00
30 3815-01-12-12	3007103	BB	BAREFOOT BAY UNIT 1 LOT 12 BLK 12	WALKER, ROZELL NEIL	792.00
30 3815-01-12-13	3007104	BB	BAREFOOT BAY UNIT 1 LOT 13 BLK 12	MCCORMACK, DENNISE	792.00
30 3815-01-12-14	3007105	BB	BAREFOOT BAY UNIT 1 LOT 14 BLK 12	SOUTHARD, BARRY	792.00
30 3815-01-12-15	3007106	BB	BAREFOOT BAY UNIT 1 LOT 15 BLK 12	BEAUDRY, CATHERINE ELIZABETH	792.00
30 3815-01-12-16	3007107	BB	BAREFOOT BAY UNIT 1 LOT 16 BLK 12	FIRLEIN, FRED S	792.00
30 3815-01-12-17	3007108	BB	BAREFOOT BAY UNIT 1 LOT 17 BLK 12	DOUGLAS, SANDRA J TRUSTEE	792.00
30 3815-01-12-18	3007109	BB	BAREFOOT BAY UNIT 1 LOT 18 BLK 12	MILLER, KIMBERLEE R	792.00
30 3815-01-12-19	3007110	BB	BAREFOOT BAY UNIT 1 LOT 19 BLK 12	SCOVILLE, TIMOTHY R	792.00
30 3815-01-12-20	3007111	BB	BAREFOOT BAY UNIT 1 LOT 20 BLK 12	RIVERA, ANTONIA	792.00
30 3815-01-12-21	3007112	BB	BAREFOOT BAY UNIT 1 LOT 21 BLK 12	NEVILLE, ANTONIA	792.00
30 3815-01-12-22	3007113	BB	BAREFOOT BAY UNIT 1 LOT 22 BLK 12	DE KEADO, MARJORIE LOUISE	792.00
30 3815-01-12-23	3007114	BB	BAREFOOT BAY UNIT 1 LOT 23 BLK 12	BANKS, PATRICK J	792.00
30 3815-01-12-24	3007115	BB	BAREFOOT BAY UNIT 1 LOT 24 BLK 12	WHITAKER, JAMES HENRY	792.00
30 3815-01-12-25	3007116	BB	BAREFOOT BAY UNIT 1 LOT 25 BLK 12	HUGUENARD, LAURETTA TRUSTEE	792.00
30 3815-01-12-26	3007117	BB	BAREFOOT BAY UNIT 1 LOT 26 BLK 12	LA PORTE, MICHAEL J	792.00
30 3815-01-12-27	3007118	BB	BAREFOOT BAY UNIT 1 LOT 27 BLK 12	DELANEY, CHRISTOPHER K	792.00
30 3815-01-12-28	3007119	BB	BAREFOOT BAY UNIT 1 LOT 28 BLK 12	BUCHANAN, JACK	792.00
30 3815-01-12-29	3007120	BB	BAREFOOT BAY UNIT 1 LOT 29 BLK 12	KIEDROWSKI, KAREN	792.00
30 3815-01-13-1	3007121	BB	BAREFOOT BAY UNIT 1 LOT 1 BLK 13	CURIALE, ROBERT LOUIS	792.00
30 3815-01-13-2	3007122	BB	BAREFOOT BAY UNIT 1 LOT 2 BLK 13	JOLIN, RONALD E	792.00
30 3815-01-13-3	3007123	BB	BAREFOOT BAY UNIT 1 LOT 3 BLK 13	STEPHENSON, BARBARA J H/W	792.00
30 3815-01-13-4	3007124	BB	BAREFOOT BAY UNIT 1 LOT 4 BLK 13	FARNHAM, JOAN	792.00
30 3815-01-13-5	3007125	BB	BAREFOOT BAY UNIT 1 LOT 5 BLK 13	MORNINGSIDE FUNDING LLC	792.00
30 3815-01-13-6	3007126	BB	BAREFOOT BAY UNIT 1 LOT 6 BLK 13	KINSEY, MELISSA MARIE	792.00
30 3815-01-13-7	3007127	BB	BAREFOOT BAY UNIT 1 LOT 7 BLK 13	HOLT, FRED LEE, SR	792.00
30 3815-01-13-8	3007128	BB	BAREFOOT BAY UNIT 1 LOT 8 BLK 13	FOWLER, GARY C	792.00
30 3815-01-14-1	3007129	BB	BAREFOOT BAY UNIT 1 LOT 1 BLK 14	SAMPSON, FRANK T	792.00
30 3815-01-14-2	3007130	BB	BAREFOOT BAY UNIT 1 LOT 2 BLK 14	PRANTEAU, WILLIAM A	792.00
30 3815-01-14-3	3007131	BB	BAREFOOT BAY UNIT 1 LOT 3 BLK 14	SLATTERY, TRACY	792.00
30 3815-01-14-4	3007132	BB	BAREFOOT BAY UNIT 1 LOT 4 BLK 14	SOUTHARD, BARRY	792.00
30 3815-01-14-5	3007133	BB	BAREFOOT BAY UNIT 1 LOT 5 BLK 14	FRITTER, ANTHONY P	792.00
30 3815-01-14-6	3007134	BB	BAREFOOT BAY UNIT 1 LOT 6 BLK 14	STOCK, TERRI	792.00
30 3815-01-14-7	3007135	BB	BAREFOOT BAY UNIT 1 LOT 7 BLK 14	THOMAS, DANNY S	792.00
30 3815-01-14-8	3007136	BB	BAREFOOT BAY UNIT 1 LOT 8 BLK 14	FERN, PETER ALLEN	792.00
30 3815-01-14-9	3007137	BB	BAREFOOT BAY UNIT 1 LOT 9 BLK 14	MORRISON, HERSCHEL N II	792.00
30 3815-01-14-10	3007138	BB	BAREFOOT BAY UNIT 1 LOT 10 BLK 14	ROEDER, WILLIAM	792.00
30 3815-01-14-11	3007139	BB	BAREFOOT BAY UNIT 1 LOT 11 BLK 14	BOLACK, ARLENE R	792.00
30 3815-01-14-12	3007140	BB	BAREFOOT BAY UNIT 1 LOT 12 BLK 14	LEONARD, RONALD THEODORE	792.00
30 3815-01-15-1	3007141	BB	BAREFOOT BAY UNIT 1 LOT 1 BLK 15	BUTKUS, ALFREDAS	792.00
30 3815-01-15-2	3007142	BB	BAREFOOT BAY UNIT 1 LOT 2 BLK 15	REVELIS, DONNA G	792.00
30 3815-01-15-3	3007143	BB	BAREFOOT BAY UNIT 1 LOTS 3 & 4 BLK 15	HERRINGTON, KENNETH H	792.00
30 3815-01-15-5	3007145	BB	BAREFOOT BAY UNIT 1 LOT 5 BLK 15	HASSLER, BERNICE F	792.00
30 3815-01-15-6	3007146	BB	BAREFOOT BAY UNIT 1 LOT 6 BLK 15	MC BRIDE, HENRY E	792.00
30 3815-01-15-7	3007147	BB	BAREFOOT BAY UNIT 1 LOT 7 BLK 15	ROSEN, BRUCE E	792.00
30 3815-01-15-8	3007148	BB	BAREFOOT BAY UNIT 1 LOT 8 BLK 15	TAYLOR, SUZANNE	792.00
30 3815-01-15-9	3007149	BB	BAREFOOT BAY UNIT 1 LOT 9 BLK 15	DOLL, JOE	792.00

BBRD Final Assessment Roll 19-20

30 3815-01-15-10	3007150	BB	BAREFOOT BAY UNIT 1 LOT 10 BLK 15	HARTY, MICHAEL P	792.00
30 3815-01-15-11	3007151	BB	BAREFOOT BAY UNIT 1 LOT 11 BLK 15	STOOTS, PHILLIP D	792.00
30 3815-01-15-12	3007152	BB	BAREFOOT BAY UNIT 1 LOTS 12 & 13 BLK 15	MURPHY, FRANCIS	792.00
30 3815-01-15-14	3007154	BB	BAREFOOT BAY UNIT 1 LOT 14 & N 1/2 OF LOT 15 BLK 15	MARTIN, ROBERT J	792.00
30 3815-01-15-16	3007156	BB	BAREFOOT BAY UNIT 1 S 1/2 OF LOT 15 & ALL OF LOT 16 BLK 15	RAVARIS, LEWIS W	792.00
30 3815-01-15-17	3007157	BB	BAREFOOT BAY UNIT 1 LOT 17 BLK 15	PANEBIANCO, THOMAS	792.00
30 3815-01-15-18	3007158	BB	BAREFOOT BAY UNIT 1 LOT 18 BLK 15	MOORHEAD, JACK LEE	792.00
30 3815-01-15-19	3007159	BB	BAREFOOT BAY UNIT 1 LOT 19 BLK 15	BEVAN, BRIGITTE	792.00
30 3815-01-15-20	3007160	BB	BAREFOOT BAY UNIT 1 LOT 20 BLK 15	DONOFRIO, FRANK JR	792.00
30 3815-01-15-21	3007161	BB	BAREFOOT BAY UNIT 1 LOTS 21 & 22 BLK 15	BOARDMAN, JOHN R	792.00
30 3815-01-15-23	3007163	BB	BAREFOOT BAY UNIT 1 LOTS 23 & 24 BLK 15	WOLFE, GEORGE M	792.00
30 3815-01-15-25	3007165	BB	BAREFOOT BAY UNIT 1 LOT 25 BLK 15	VOST, BRENDA JO	792.00
30 3815-01-15-26	3007166	BB	BAREFOOT BAY UNIT 1 LOT 26 BLK 15	CHIMENTI FAMILY TRUST	792.00
30 3815-01-15-27	3007167	BB	BAREFOOT BAY UNIT 1 LOT 27 BLK 15	MC GILL, CINDY ALISON	792.00
30 3815-01-15-28	3007168	BB	BAREFOOT BAY UNIT 1 LOT 28 BLK 15	RUPERT, JAMES F	792.00
30 3815-01-15-29	3007169	BB	BAREFOOT BAY UNIT 1 LOT 29 BLK 15	VALENTINE, PAULA EARLINE	792.00
30 3815-01-15-30	3007170	BB	BAREFOOT BAY UNIT 1 LOT 30 BLK 15	MORGERA, MICHAEL	792.00
30 3815-01-15-31	3007171	BB	BAREFOOT BAY UNIT 1 LOT 31 BLK 15	LOYACANO, MARK S	792.00
30 3815-01-15-32	3007172	BB	BAREFOOT BAY UNIT 1 LOT 32 BLK 15	LIDDY, ROBERT MARTIN	792.00
30 3815-01-15-33	3007173	BB	BAREFOOT BAY UNIT 1 LOT 33 BLK 15	HUBBARD, SUSAN J	792.00
30 3815-01-15-34	3007174	BB	BAREFOOT BAY UNIT 1 LOT 34 BLK 15	CLARKE, THOMAS A	792.00
30 3815-01-15-35	3007175	BB	BAREFOOT BAY UNIT 1 LOT 35 BLK 15	NACKE, CARL	792.00
30 3815-01-15-36	3007176	BB	BAREFOOT BAY UNIT 1 LOT 36 BLK 15	VALENTI, MICHELE L	792.00
30 3815-01-15-37	3007177	BB	BAREFOOT BAY UNIT 1 LOT 37 BLK 15	JORGENSEN, JANICE M	792.00
30 3815-01-15-38	3007178	BB	BAREFOOT BAY UNIT 1 LOT 38 BLK 15	MURTHA, ROBERT	792.00
30 3815-01-15-39	3007179	BB	BAREFOOT BAY UNIT 1 LOT 39 BLK 15	RHOADES, RODNEY L	792.00
30 3815-01-15-40	3007180	BB	BAREFOOT BAY UNIT 1 LOT 40 BLK 15	HOME NATION.COM LLC	792.00
30 3815-01-15-41	3007181	BB	BAREFOOT BAY UNIT 1 LOT 41 BLK 15	FULLER, MARGARET S	792.00
30 3815-01-15-42	3007182	BB	BAREFOOT BAY UNIT 1 LOT 42 BLK 15	STRACK, KARL H	792.00
30 3815-01-15-43	3007183	BB	BAREFOOT BAY UNIT 1 LOT 43 BLK 15	SKARLINSKY, THOMAS LYNN	792.00
30 3815-01-15-44	3007184	BB	BAREFOOT BAY UNIT 1 LOT 44 BLK 15	SNYDER, CAROLYN JOYCE	792.00
30 3815-01-15-45	3007185	BB	BAREFOOT BAY UNIT 1 LOT 45 BLK 15	CALL, BERNARD C	792.00
30 3815-01-16-1	3007186	BB	BAREFOOT BAY UNIT 1 LOT 1 BLK 16	DYSON, THOMAS W	792.00
30 3815-01-16-2	3007187	BB	BAREFOOT BAY UNIT 1 LOT 2 BLK 16	GILMAN, RUSSELL	792.00
30 3815-01-16-3	3007188	BB	BAREFOOT BAY UNIT 1 LOT 3 BLK 16	GANZ, NORMAN E	792.00
30 3815-01-16-4	3007189	BB	BAREFOOT BAY UNIT 1 LOTS 4 & 5 BLK 16	HAYNES, DENNIS S TRUSTEE	792.00
30 3815-01-16-6	3007191	BB	BAREFOOT BAY UNIT 1 LOT 6 BLK 16	BANDOIAN, PHILIP J	792.00
30 3815-01-16-7	3007192	BB	BAREFOOT BAY UNIT 1 LOT 7 BLK 16	REA, BARRIE J	792.00
30 3815-01-16-8	3007193	BB	BAREFOOT BAY UNIT 1 LOT 8 BLK 16	MARKS, ANTHONY R	792.00
30 3815-01-16-9	3007194	BB	BAREFOOT BAY UNIT 1 LOT 9 BLK 16	SMITH, ELEANORA	792.00
30 3815-01-16-10	3007195	BB	BAREFOOT BAY UNIT 1 LOT 10 BLK 16	WARREN, SCOTT A	792.00
30 3815-01-16-11	3007196	BB	BAREFOOT BAY UNIT 1 LOT 11 BLK 16	SANBORN, PHILIP D	792.00
30 3815-01-16-12	3007197	BB	BAREFOOT BAY UNIT 1 LOT 12 BLK 16	POWERS, LINN D	792.00
30 3815-01-16-13	3007198	BB	BAREFOOT BAY UNIT 1 LOT 13 BLK 16	ARNOLD, JOHN	792.00
30 3815-01-16-14	3007199	BB	BAREFOOT BAY UNIT 1 LOT 14 BLK 16	CHRISTO, BRIAN R	792.00
30 3815-01-16-15	3007200	BB	BAREFOOT BAY UNIT 1 LOT 15 BLK 16	WESTERMAN, MARY J TRUSTEE	792.00
30 3815-01-16-16	3007201	BB	BAREFOOT BAY UNIT 1 LOT 16 BLK 16	BLAIR, TERRY L	792.00
30 3815-01-16-17	3007202	BB	BAREFOOT BAY UNIT 1 LOT 17 BLK 16	WILLIAMS, KENNETH	792.00
30 3815-01-16-18	3007203	BB	BAREFOOT BAY UNIT 1 LOT 18 BLK 16	DESPRES, GLADYS E, LIFE ESTATE	792.00
30 3815-01-16-19	3007204	BB	BAREFOOT BAY UNIT 1 LOT 19 BLK 16	FRANCIS W BLOOM & ALETTA P BLOOM RI	792.00
30 3815-01-16-20	3007205	BB	BAREFOOT BAY UNIT 1 LOT 20 BLK 16	RODGERS, FREDERICK C	792.00
30 3815-01-16-21	3007206	BB	BAREFOOT BAY UNIT 1 LOT 21 BLK 16	PARKER, WILLIAM B	792.00
30 3815-01-16-22	3007207	BB	BAREFOOT BAY UNIT 1 LOT 22 BLK 16	TRIGGS, ROBERT E	792.00
30 3815-01-16-23	3007208	BB	BAREFOOT BAY UNIT 1 LOT 23 BLK 16	SCHMIDHEISER, ANDREA	792.00
30 3815-01-16-24	3007209	BB	BAREFOOT BAY UNIT 1 LOT 24 BLK 16	PFOHL, DONALD L JR	792.00
30 3815-01-16-25	3007210	BB	BAREFOOT BAY UNIT 1 LOT 25 BLK 16	MCDONNELL, BARBARA	792.00
30 3815-01-16-26	3007211	BB	BAREFOOT BAY UNIT 1 LOT 26 BLK 16	DRULARD, ROBERT D	792.00
30 3815-01-16-27	3007212	BB	BAREFOOT BAY UNIT 1 LOT 27 BLK 16	GIGANTINO, KIMBERLY TRAINOR	792.00
30 3815-01-16-28	3007213	BB	BAREFOOT BAY UNIT 1 LOT 28 BLK 16	SOUTHARD, BARRY	792.00
30 3815-01-16-29	3007214	BB	BAREFOOT BAY UNIT 1 LOT 29 BLK 16	GLASS, DEBRA J TRUSTEE	792.00
30 3815-01-16-30	3007215	BB	BAREFOOT BAY UNIT 1 LOT 30 BLK 16	DEL GIORNO, DONALD J	792.00
30 3815-01-16-31	3007216	BB	BAREFOOT BAY UNIT 1 LOT 31 BLK 16	SEYMOUR, EVERETT EUGENE	792.00
30 3815-01-16-32	3007217	BB	BAREFOOT BAY UNIT 1 LOT 32 BLK 16	ANDREWS, GORDON A	792.00
30 3815-01-16-33	3007218	BB	BAREFOOT BAY UNIT 1 LOT 33 BLK 16	GRANHOLM, ERIC W	792.00
30 3815-01-16-34	3007219	BB	BAREFOOT BAY UNIT 1 LOT 34 BLK 16	KECMER, RAYMOND J	792.00
30 3815-01-16-35	3007220	BB	BAREFOOT BAY UNIT 1 LOT 35 BLK 16	YATES, ANN ELIZABETH	792.00
30 3815-01-16-36	3007221	BB	BAREFOOT BAY UNIT 1 LOT 36 BLK 16	ADAMS, BRUCE EDWARD JR	792.00
30 3815-01-16-37	3007222	BB	BAREFOOT BAY UNIT 1 LOT 37 BLK 16	CLAPPER, GEORGE L LIFE ESTATE	792.00
30 3815-01-16-38	3007223	BB	BAREFOOT BAY UNIT 1 LOT 38 BLK 16	BEARD, ROBERT	792.00
30 3815-01-16-39	3007224	BB	BAREFOOT BAY UNIT 1 LOT 39 BLK 16	JOHNSON, LEMUEL G JR	792.00
30 3815-01-16-40	3007225	BB	BAREFOOT BAY UNIT 1 LOTS 40 & 41 BLK 16	NYHAN, JOHN P	792.00
30 3815-01-16-42	3007227	BB	BAREFOOT BAY UNIT 1 LOT 42 BLK 16	DEVINE, EDWARD DENNIS	792.00
30 3815-01-16-43	3007228	BB	BAREFOOT BAY UNIT 1 LOT 43 BLK 16	MEAD, BRIAN E TRUSTEE	792.00
30 3815-01-16-44	3007229	BB	BAREFOOT BAY UNIT 1 LOT 44 BLK 16	RITORTO, DIANE	792.00
30 3815-01-16-45	3007230	BB	BAREFOOT BAY UNIT 1 LOT 45 BLK 16	BOYD, ERNEST L	792.00
30 3815-01-16-46	3007231	BB	BAREFOOT BAY UNIT 1 LOT 46 BLK 16	BEATON, RONALD	792.00
30 3815-01-16-47	3007232	BB	BAREFOOT BAY UNIT 1 LOT 47 & E 1/2 OF LOT 48 BLK 16	DANIELS, JODY B	792.00
30 3815-01-16-49	3007234	BB	BAREFOOT BAY UNIT 1 LOT 49 & W 1/2 OF LOT 48 BLK 16 PAR 48.01	FAUCETT, ROBERT A	792.00
30 3815-01-16-50	3007235	BB	BAREFOOT BAY UNIT 1 LOT 50 BLK 16	CARLSON, ANN M	792.00
30 3815-01-16-51	3007236	BB	BAREFOOT BAY UNIT 1 LOT 51 BLK 16	TAIT, HARRY WAYNE	792.00
30 3815-01-16-52	3007237	BB	BAREFOOT BAY UNIT 1 LOT 52 BLK 16	CAMPBELL, SUSAN E	792.00
30 3815-01-16-53	3007238	BB	BAREFOOT BAY UNIT 1 LOT 53 BLK 16	MACLEAN, KAREN	792.00
30 3815-01-16-54	3007239	BB	BAREFOOT BAY UNIT 1 LOT 54 BLK 16	LYDEN, JAMES W	792.00

BBRD Final Assessment Roll 19-20

30 3815-01-16-55	3007240	BB	BAREFOOT BAY UNIT 1 LOT 55 BLK 16	DAVIES, JOAN L	792.00
30 3815-01-16-56	3007241	BB	BAREFOOT BAY UNIT 1 LOT 56 BLK 16	FAUCHER, DOUGLAS	792.00
30 3815-01-17-2	3007242	BB	BAREFOOT BAY UNIT 1 LOT 2 BLK 17	TOLOMEO, TIMOTHY M	792.00
30 3815-01-17-3	3007243	BB	BAREFOOT BAY UNIT 1 LOT 3 BLK 17	LYSKO, PATRICIA K LIFE ESTATE	792.00
30 3815-01-17-4	3007244	BB	BAREFOOT BAY UNIT 1 LOT 4 BLK 17	SANCETTA, MADELINE KAREN	792.00
30 3815-01-17-5	3007245	BB	BAREFOOT BAY UNIT 1 LOT 5 BLK 17	ESPITEE, PHILIP R	792.00
30 3815-01-17-6	3007246	BB	BAREFOOT BAY UNIT 1 LOT 6 BLK 17	JOHNSON, LINDA K	792.00
30 3815-01-17-7	3007247	BB	BAREFOOT BAY UNIT 1 LOT 7 BLK 17	HILTZ, BERNARD CLIFFORD	792.00
30 3815-01-17-8	3007248	BB	BAREFOOT BAY UNIT 1 LOT 8 BLK 17	PIGHETTI, ALFRED J	792.00
30 3815-01-17-9	3007249	BB	BAREFOOT BAY UNIT 1 LOT 9 BLK 17	SMITH, HELEN A	792.00
30 3815-01-17-10	3007250	BB	BAREFOOT BAY UNIT 1 LOT 10 BLK 17	GRILLO, MARIE T	792.00
30 3815-01-17-11	3007251	BB	BAREFOOT BAY UNIT 1 LOT 11 BLK 17	LAVALLEY, PETER A	792.00
30 3815-01-17-12	3007252	BB	BAREFOOT BAY UNIT 1 LOT 12 BLK 17	SANTA MARIA, GUILIO PAUL TRUSTEE	792.00
30 3815-01-17-13	3007253	BB	BAREFOOT BAY UNIT 1 LOTS 13 & 14 BLK 17	MILLER, TRACY J	792.00
30 3815-01-17-15	3007255	BB	BAREFOOT BAY UNIT 1 LOT 15 BLK 17	MELBA LOCHMANDY REVOCABLE TRUST	792.00
30 3815-01-17-17	3007257	BB	BAREFOOT BAY UNIT 1 LOT 17 BLK 17	COUNTISS, JOYCE R	792.00
30 3815-01-17-18	3007258	BB	BAREFOOT BAY UNIT 1 LOT 18 BLK 17	KUCKENBECKER, DALE R	792.00
30 3815-01-17-19	3007259	BB	BAREFOOT BAY UNIT 1 LOT 19 BLK 17	PURDY, CHARLES TRACY JR	792.00
30 3815-01-17-20	3007260	BB	BAREFOOT BAY UNIT 1 LOT 20 BLK 17	MOTTOLESE, MARGARET LIFE ESTATE	792.00
30 3815-01-17-21	3007261	BB	BAREFOOT BAY UNIT 1 LOT 21 BLK 17	CARR, JEFFREY P	792.00
30 3815-01-17-22	3007262	BB	BAREFOOT BAY UNIT 1 LOT 22 BLK 17	MARTINSEN, HELEN NANETTE	792.00
30 3815-01-17-23	3007263	BB	BAREFOOT BAY UNIT 1 LOT 23 BLK 17	TAFURO, CAROL A	792.00
30 3815-01-17-24	3007264	BB	BAREFOOT BAY UNIT 1 LOT 24 BLK 17	ALBEE, JOHN C	792.00
30 3815-01-17-25	3007265	BB	BAREFOOT BAY UNIT 1 LOT 25 BLK 17	LIDEN, RALPH C	792.00
30 3815-01-17.A-1	3007266	BB	BAREFOOT BAY UNIT 1 LOT 1 BLK 17A	AIELLO, MARION	792.00
30 3815-01-17.A-2	3007267	BB	BAREFOOT BAY UNIT 1 LOTS 2 & 3 BLK 17.A	KUBASEK, JOANNE E	792.00
30 3815-01-17.A-4	3007269	BB	BAREFOOT BAY UNIT 1 LOT 4 BLK 17A	BEPLER, WILLIAM	792.00
30 3815-01-17.A-5	3007270	BB	BAREFOOT BAY UNIT 1 LOT 5 BLK 17A	LUNDIN, MELVILLE A LIFE ESTATE	792.00
30 3815-01-17.A-6	3007271	BB	BAREFOOT BAY UNIT 1 LOT 6 BLK 17A	FLYNN, MICHAEL JOSEPH	792.00
30 3815-01-17.A-7	3007272	BB	BAREFOOT BAY UNIT 1 LOT 7 BLK 17A	JARVIS, ROBERT N JR	792.00
30 3815-01-17.A-8	3007273	BB	BAREFOOT BAY UNIT 1 LOT 8 BLK 17A	CARRICK, KATHRYN ELIZABETH	792.00
30 3815-01-17.A-9	3007274	BB	BAREFOOT BAY UNIT 1 LOT 9 BLK 17A	URBAN, CURT J	792.00
30 3815-01-17.A-10	3007275	BB	BAREFOOT BAY UNIT 1 LOT 10 BLK 17A	RAGLAN, KATHY ANN	792.00
30 3815-01-17.A-11	3007276	BB	BAREFOOT BAY UNIT 1 LOT 11 BLK 17A	ST COEUR, MARGARET E TRUSTEE	792.00
30 3815-01-17.A-12	3007277	BB	BAREFOOT BAY UNIT 1 LOT 12 BLK 17A	LANGDON, HARRY	792.00
30 3815-01-17.A-13	3007278	BB	BAREFOOT BAY UNIT 1 LOT 13 BLK 17A	ROBBINS, LAWRENCE G III	792.00
30 3815-01-17.A-14	3007279	BB	BAREFOOT BAY UNIT 1 LOT 14 BLK 17A	SHATTUCK, MARY P	792.00
30 3815-01-17.A-15	3007280	BB	BAREFOOT BAY UNIT 1 LOT 15 BLK 17A	WOLF, JACK D	792.00
30 3815-01-17.A-16	3007281	BB	BAREFOOT BAY UNIT 1 LOT 16 BLK 17A	COULBOURNE, MARILYN HOULE	792.00
30 3815-01-17.A-17	3007282	BB	BAREFOOT BAY UNIT 1 LOT 17 BLK 17A	LEONE, JON G	792.00
30 3815-01-17.A-18	3007283	BB	BAREFOOT BAY UNIT 1 LOT 18 BLK 17A	FULLER, CARL J	792.00
30 3815-01-17.A-19	3007284	BB	BAREFOOT BAY UNIT 1 LOT 19 BLK 17A	MEPHAM, THOMAS E JR	792.00
30 3815-01-17.A-20	3007285	BB	BAREFOOT BAY UNIT 1 LOTS 20,21 BLK 17A	ESTOK, ROBERT S	792.00
30 3815-01-17.A-22	3007287	BB	BAREFOOT BAY UNIT 1 LOTS 22 & 23 BLK 17A	GORTNEY, BUTCH	792.00
30 3815-01-17.A-24	3007289	BB	BAREFOOT BAY UNIT 1 LOT 24 BLK 17A	MORAN, RICHARD J	792.00
30 3815-01-17.A-25	3007290	BB	BAREFOOT BAY UNIT 1 LOT 25 BLK 17A	KLESZCZ, JOSEPH ROBERT	792.00
30 3815-01-17.A-26	3007291	BB	BAREFOOT BAY UNIT 1 LOT 26 BLK 17A	LAVIN, LINDA R	792.00
30 3815-01-17.A-27	3007292	BB	BAREFOOT BAY UNIT 1 LOT 27 BLK 17A	HERNANDEZ, RAUL,LIFE ESTATE	792.00
30 3815-01-17.A-28	3007293	BB	BAREFOOT BAY UNIT 1 LOT 28 BLK 17A	NELSON, JOHN	792.00
30 3815-01-17.A-29	3007294	BB	BAREFOOT BAY UNIT 1 LOT 29 BLK 17A	SYKES, DIANE	792.00
30 3815-01-17.A-30	3007295	BB	BAREFOOT BAY UNIT 1 LOT 30 BLK 17A	SYNER, ROBERTA J	792.00
30 3815-01-17.A-31	3007296	BB	BAREFOOT BAY UNIT 1 LOT 31 BLK 17A	NEFF, CARL	792.00
30 3815-01-17.A-32	3007297	BB	BAREFOOT BAY UNIT 1 LOT 32 BLK 17A	WATERMAN, DAVID L	792.00
30 3815-01-17.A-33	3007298	BB	BAREFOOT BAY UNIT 1 LOT 33 BLK 17A	GRESKO, GARY E	792.00
30 3815-01-17.A-34	3007299	BB	BAREFOOT BAY UNIT 1 LOT 34 BLK 17A	BOWMAN, GEORGE KENDRELL	792.00
30 3815-01-17.A-35	3007300	BB	BAREFOOT BAY UNIT 1 LOT 35 BLK 17A	FRONTERA, ANNE	792.00
30 3815-01-17.A-36	3007301	BB	BAREFOOT BAY UNIT 1 LOT 36 BLK 17A	SEITZ, ROBERT	792.00
30 3815-01-18-1	3007302	BB	BAREFOOT BAY UNIT 1 LOT 1 BLK 18	IVONE, JEAN ROWBOTTOM H/W	792.00
30 3815-01-18-2	3007303	BB	BAREFOOT BAY UNIT 1 LOT 2 BLK 18	BONAFFINO, SALVATORE	792.00
30 3815-01-18-3	3007304	BB	BAREFOOT BAY UNIT 1 LOT 3 BLK 18	LECLAIR, FLORENCE A TRUSTEE	792.00
30 3815-01-18-4	3007305	BB	BAREFOOT BAY UNIT 1 LOT 4 BLK 18	ELLIOTT, LUCKY	792.00
30 3815-01-18-5	3007306	BB	BAREFOOT BAY UNIT 1 LOT 5 BLK 18	FARNHAM, CURVIN G	792.00
30 3815-01-18-6	3007307	BB	BAREFOOT BAY UNIT 1 LOT 6 BLK 18	WILLIE, JAMES R	792.00
30 3815-01-18-7	3007308	BB	BAREFOOT BAY UNIT 1 LOT 7 BLK 18	ADAMS, MARILYN JEAN	792.00
30 3815-01-18-8	3007309	BB	BAREFOOT BAY UNIT 1 LOT 8 BLK 18	RETTIG, RONALD JAMES	792.00
30 3815-01-18-9	3007310	BB	BAREFOOT BAY UNIT 1 LOTS 9, 10 & 35 BLK 18	ROPIQUET, REINA LIFE ESTATE	792.00
30 3815-01-18-11	3007312	BB	BAREFOOT BAY UNIT 1 LOT 11 BLK 18	SIMPSON, DONALD V	792.00
30 3815-01-18-12	3007313	BB	BAREFOOT BAY UNIT 1 LOT 12 BLK 18	GLENCROSS, LOIS M	792.00
30 3815-01-18-13	3007314	BB	BAREFOOT BAY UNIT 1 LOT 13 BLK 18	SPITZER, RICHARD L	792.00
30 3815-01-18-14	3007315	BB	BAREFOOT BAY UNIT 1 LOT 14 BLK 18	CACERES, JILL MULLER	792.00
30 3815-01-18-15	3007316	BB	BAREFOOT BAY UNIT 1 LOT 15 BLK 18	LORRAIN, ROBERT	792.00
30 3815-01-18-16	3007317	BB	BAREFOOT BAY UNIT 1 LOT 16 BLK 18	MORRISSEY, BONNIE W	792.00
30 3815-01-18-17	3007318	BB	BAREFOOT BAY UNIT 1 LOT 17 BLK 18	ZINSMEISTER, PEGGY A	792.00
30 3815-01-18-18	3007319	BB	BAREFOOT BAY UNIT 1 LOT 18 BLK 18	ZIMMER, JAMES A SR TRUSTEE	792.00
30 3815-01-18-19	3007320	BB	BAREFOOT BAY UNIT 1 LOT 19 BLK 18	NOEL, PATRICIA CAROL	792.00
30 3815-01-18-20	3007321	BB	BAREFOOT BAY UNIT 1 LOT 20 BLK 18	WOTRING, KATHRYN L	792.00
30 3815-01-18-21	3007322	BB	BAREFOOT BAY UNIT 1 LOT 21 BLK 18	ROBERTSON FAMILY TRUST	792.00
30 3815-01-18-22	3007323	BB	BAREFOOT BAY UNIT 1 LOT 22 BLK 18	NOTARO, MARY JANE	792.00
30 3815-01-18-23	3007324	BB	BAREFOOT BAY UNIT 1 LOT 23 BLK 18	AMEDURE, JEFFREY JOHN	792.00
30 3815-01-18-24	3007325	BB	BAREFOOT BAY UNIT 1 LOT 24 BLK 18	SCHALL, KAREN S LIFE ESTATE	792.00
30 3815-01-18-25	3007326	BB	BAREFOOT BAY UNIT 1 LOT 25 BLK 18	JOHANSSON, GUSTAV A	792.00
30 3815-01-18-26	3007327	BB	BAREFOOT BAY UNIT 1 LOT 26 BLK 18	ATWELL, JAMES DAVID	792.00
30 3815-01-18-27	3007328	BB	BAREFOOT BAY UNIT 1 LOT 27 BLK 18	SAUER, INES M	792.00

BBRD Final Assessment Roll 19-20

30 3815-01-18-28	3007329	BB	BAREFOOT BAY UNIT 1 LOT 28 BLK 18	HATCH, TIMOTHY RAY	792.00
30 3815-01-18-29	3007330	BB	BAREFOOT BAY UNIT 1 LOT 29 BLK 18	ROGERS, JAMES P	792.00
30 3815-01-18-30	3007331	BB	BAREFOOT BAY UNIT 1 LOT 30 BLK 18	FOHN, JEFFREY F	792.00
30 3815-01-18-31	3007332	BB	BAREFOOT BAY UNIT 1 LOT 31 BLK 18	TREZZA, MARIA	792.00
30 3815-01-18-32	3007333	BB	BAREFOOT BAY UNIT 1 LOT 32 BLK 18	ALSANTE, FRANCIS A	792.00
30 3815-01-18-33	3007334	BB	BAREFOOT BAY UNIT 1 LOTS 33 & 34 BLK 18	CALLOVI, PETER	792.00
30 3815-01-18-36	3007337	BB	BAREFOOT BAY UNIT 1 LOT 36 BLK 18	DALTON, MAURICE J	792.00
30 3815-01-18-37	3007338	BB	BAREFOOT BAY UNIT 1 LOT 37 BLK 18	ROPER FAMILY REVOCABLE TRUST 1998	792.00
30 3815-01-18-38	3007339	BB	BAREFOOT BAY UNIT 1 LOT 38 BLK 18	KEIFFER, JAMES A	792.00
30 3815-01-18-39	3007340	BB	BAREFOOT BAY UNIT 1 LOT 39 BLK 18	SPERLING, PHYLLIS	792.00
30 3815-01-18-40	3007341	BB	BAREFOOT BAY UNIT 1 LOT 40 BLK 18	CROUSE, LOUISE E	792.00
30 3815-01-18-41	3007342	BB	BAREFOOT BAY UNIT 1 LOT 41 BLK 18	NOSONOWITZ, DIANE	792.00
30 3815-01-18-42	3007343	BB	BAREFOOT BAY UNIT 1 LOT 42 BLK 18	KETTLER-COLBY, SUSAN K	792.00
30 3815-01-18-43	3007344	BB	BAREFOOT BAY UNIT 1 LOT 43 BLK 18	COON, CHARLENE ROSE	792.00
30 3815-01-18-44	3007345	BB	BAREFOOT BAY UNIT 1 LOT 44 BLK 18	BARBIERI, RALPH E	792.00
30 3815-01-19-1	3007346	BB	BAREFOOT BAY UNIT 1 LOT 1 BLK 19	MONTGOMERY, CHARLES C JR	792.00
30 3815-01-19-2	3007347	BB	BAREFOOT BAY UNIT 1 LOT 2 BLK 19	LOISELLE, BEVERLY L	792.00
30 3815-01-19-3	3007348	BB	BAREFOOT BAY UNIT 1 LOT 3 BLK 19	TAYLOR, STEWART W	792.00
30 3815-01-19-4	3007349	BB	BAREFOOT BAY UNIT 1 LOT 4 BLK 19	LENAU, FRANK	792.00
30 3815-01-19-5	3007350	BB	BAREFOOT BAY UNIT 1 LOT 5 BLK 19	MERRITT, BONNIE L	792.00
30 3815-01-19-6	3007351	BB	BAREFOOT BAY UNIT 1 LOTS 6 & 7 BLK 19	GALLAGHER, LAWRENCE E	792.00
30 3815-01-19-8	3007353	BB	BAREFOOT BAY UNIT 1 LOT 8 BLK 19	THORPE, JEAN L	792.00
30 3815-01-19-9	3007354	BB	BAREFOOT BAY UNIT 1 LOT 9 BLK 19	BALBUZE, CAROL J	792.00
30 3815-01-19-10	3007355	BB	BAREFOOT BAY UNIT 1 LOT 10 BLK 19	KOPPEN, LOREN E	792.00
30 3815-01-19-11	3007356	BB	BAREFOOT BAY UNIT 1 LOT 11 BLK 19	GRIEGER, FRANCES HEISE	792.00
30 3815-01-19-12	3007357	BB	BAREFOOT BAY UNIT 1 LOT 12 BLK 19	KOLLEK, DOUGLAS A	792.00
30 3815-01-19-13	3007358	BB	BAREFOOT BAY UNIT 1 LOT 13 BLK 19	ZOLLO, BENEDICT L	792.00
30 3815-01-19-14	3007359	BB	BAREFOOT BAY UNIT 1 LOT 14 BLK 19	SAMUEL JOHN JUZ REVOCABLE LIVING TRU	792.00
30 3815-01-19-15	3007360	BB	BAREFOOT BAY UNIT 1 LOT 15 BLK 19	SPATARELLA, ROBERT W	792.00
30 3815-01-19-16	3007361	BB	BAREFOOT BAY UNIT 1 LOT 16 BLK 19	DONOHUE, CAROL LIFE ESTATE	792.00
30 3815-01-19-17	3007362	BB	BAREFOOT BAY UNIT 1 LOT 17 BLK 19	EARLES, JAMES BURTEN,JR	792.00
30 3815-01-19-18	3007363	BB	BAREFOOT BAY UNIT 1 LOTS 18 & 19 BLK 19	LAYMAN, FLOYD,LIFE ESTATE	1,584.00
30 3815-01-19-20	3007365	BB	BAREFOOT BAY UNIT 1 LOTS 20 & 21 BLK 19	THERESA M NAPIERKOWSKI REVOCABLE LI	792.00
30 3815-01-19-22	3007367	BB	BAREFOOT BAY UNIT 1 LOT 22 BLK 19	THOMAS, TAMRA J	792.00
30 3815-01-19-23	3007368	BB	BAREFOOT BAY UNIT 1 LOT 23 BLK 19	VIGGIANI, RONALD F	792.00
30 3815-01-19-24	3007369	BB	BAREFOOT BAY UNIT 1 LOT 24 BLK 19	ROMAN, DEBRA L	792.00
30 3815-01-19-25	3007370	BB	BAREFOOT BAY UNIT 1 LOT 25 BLK 19	SMITHMYER, SOPHIA MARIE TRUSTEES	792.00
30 3815-01-19-26	3007371	BB	BAREFOOT BAY UNIT 1 LOT 26 BLK 19	WHY, DOROTHY ANN	792.00
30 3815-01-19-27	3007372	BB	BAREFOOT BAY UNIT 1 LOT 27 BLK 19	SAVALLI, JOSEPH	792.00
30 3815-01-19-28	3007373	BB	BAREFOOT BAY UNIT 1 LOT 28 BLK 19	RENDA, FRANK LIFE ESTATE	792.00
30 3815-01-19-29	3007374	BB	BAREFOOT BAY UNIT 1 LOT 29 BLK 19	BUCKALEW, MARLENE J LIFE ESTATE	792.00
30 3815-01-19-30	3007375	BB	BAREFOOT BAY UNIT 1 LOT 30 BLK 19	GEARY, JOAN K	792.00
30 3815-01-19-31	3007376	BB	BAREFOOT BAY UNIT 1 LOT 31 & 32 BLK 19	FRITSMA, RUTH	792.00
30 3815-01-19-33	3007378	BB	BAREFOOT BAY UNIT 1 LOT 33 BLK 19	VANDERHOOF, DONALD R	792.00
30 3815-01-19-34	3007379	BB	BAREFOOT BAY UNIT 1 LOT 34 BLK 19	KADLEC, MARTIN	792.00
30 3815-01-19-35	3007380	BB	BAREFOOT BAY UNIT 1 LOT 35 BLK 19	SEELBINDER, NORMAN W	792.00
30 3815-01-19-36	3007381	BB	BAREFOOT BAY UNIT 1 LOT 36 BLK 19	BAXTER, RONALD E	792.00
30 3815-01-19-37	3007382	BB	BAREFOOT BAY UNIT 1 LOT 37 BLK 19	KEIZUR, WARREN STANLEY JR	792.00
30 3815-01-19-38	3007383	BB	BAREFOOT BAY UNIT 1 LOT 38 BLK 19	TERRANOVA, FRANK M	792.00
30 3815-01-19-39	3007384	BB	BAREFOOT BAY UNIT 1 LOT 39 BLK 19	DOHERTY, JAMES P	792.00
30 3815-01-19-41	3007386	BB	BAREFOOT BAY UNIT 1 LOTS 40 & 41 BLK 19	MURPHY, FRANCIS J	1,584.00
30 3815-01-19-42	3007387	BB	BAREFOOT BAY UNIT 1 LOT 42 BLK 19	TURCOTTE, PAUL D	792.00
30 3815-01-19-43	3007388	BB	BAREFOOT BAY UNIT 1 LOT 43 BLK 19	FLYNN, RONALD JAMES,JR	-
30 3815-01-19-44	3007389	BB	BAREFOOT BAY UNIT 1 LOT 44 BLK 19	FLYNN, RONALD JAMES,JR	792.00
30 3815-01-20-1	3007390	BB	BAREFOOT BAY UNIT 1 LOT 1 BLK 20	SOUTHARD, BARRY	792.00
30 3815-01-20-2	3007391	BB	BAREFOOT BAY UNIT 1 LOT 2 BLK 20	BENNETT, NOEL	792.00
30 3815-01-20-3	3007392	BB	BAREFOOT BAY UNIT 1 LOT 3 BLK 20	THERRIEN, JOEL	792.00
30 3815-01-20-4	3007393	BB	BAREFOOT BAY UNIT 1 LOT 4 BLK 20	THERRIEN, JOEL	792.00
30 3815-01-20-5	3007394	BB	BAREFOOT BAY UNIT 1 LOT 5 BLK 20	VIEIRA, JEFFREY J	792.00
30 3815-01-20-6	3007395	BB	BAREFOOT BAY UNIT 1 LOT 6 BLK 20	CRIBIER, JOANN	792.00
30 3815-01-20-7	3007396	BB	BAREFOOT BAY UNIT 1 LOT 7 BLK 20	MARTIN, EARLE S	792.00
30 3815-01-20-8	3007397	BB	BAREFOOT BAY UNIT 1 LOT 8 BLK 20	PEDERSEN, PATRICE M	792.00
30 3815-01-20-9	3007398	BB	BAREFOOT BAY UNIT 1 LOT 9 BLK 20	JOHNSON, JIMMY	792.00
30 3815-01-20-10	3007399	BB	BAREFOOT BAY UNIT 1 LOT 10 BLK 20	CUNDIFF, JAMES GILBERT TRUSTEE	792.00
30 3815-01-20-11	3007400	BB	BAREFOOT BAY UNIT 1 LOT 11 BLK 20	LOISELLE, BEVERLY L	792.00
30 3815-01-20-12	3007401	BB	BAREFOOT BAY UNIT 1 LOT 12 BLK 20	PFOWL, PATRICIA A H/W LIFE ESTATE	792.00
30 3815-01-20-13	3007402	BB	BAREFOOT BAY UNIT 1 LOT 13 BLK 20	JAEGER, NORMAN H	792.00
30 3815-01-20-14	3007403	BB	BAREFOOT BAY UNIT 1 LOT 14 BLK 20	JOAN A PISCZIEWICZ TRUST	792.00
30 3815-01-20-15	3007404	BB	BAREFOOT BAY UNIT 1 LOT 15 BLK 20	SCHOONMAKER, CHESTER A	792.00
30 3815-01-20-16	3007405	BB	BAREFOOT BAY UNIT 1 LOT 16 BLK 20	LESTER, HENRY D	792.00
30 3815-01-20-17	3007406	BB	BAREFOOT BAY UNIT 1 LOT 17 BLK 20	WATSON, BRENDA H	792.00
30 3815-01-20-18	3007407	BB	BAREFOOT BAY UNIT 1 LOT 18 BLK 20	JACKSON, CLAUDETTE R	792.00
30 3815-01-20-19	3007408	BB	BAREFOOT BAY UNIT 1 LOT 19 BLK 20	DUNIGAN, YVONNE S	792.00
30 3815-01-20-20	3007409	BB	BAREFOOT BAY UNIT 1 LOTS 20, 21 & 22 BLK 20	LYNCH, ALLEN	792.00
30 3815-01-20-23	3007412	BB	BAREFOOT BAY UNIT 1 LOTS 23,24,25 BLK 20	KOSKI, LINDA	792.00
30 3815-01-20-26	3007415	BB	BAREFOOT BAY UNIT 1 LOTS 26, 27, 28 BLK 20	CHICKADEL, JOHN P,JR	792.00
30 3815-01-20-29	3007418	BB	BAREFOOT BAY UNIT 1 LOT 29 BLK 20	DARJEN1 LLC	792.00
30 3815-01-20-30	3007419	BB	BAREFOOT BAY UNIT 1 LOT 30 BLK 20	LAVOIE, JOHN MICHAEL	792.00
30 3815-01-20-31	3007420	BB	BAREFOOT BAY UNIT 1 LOT 31 BLK 20	MITCHELL, BRADY G	792.00
30 3815-01-20-32	3007421	BB	BAREFOOT BAY UNIT 1 LOT 32 BLK 20	WADE, LAURA S	792.00
30 3815-01-20-33	3007422	BB	BAREFOOT BAY UNIT 1 LOT 33 BLK 20	CORRY, ROBERT A	792.00
30 3815-01-20-34	3007423	BB	BAREFOOT BAY UNIT 1 LOT 34 BLK 20	TROWSDALE, REINA DE ARMAS	792.00
30 3815-01-20-35	3007424	BB	BAREFOOT BAY UNIT 1 LOT 35 BLK 20	MARCIL, SALLY	792.00

BBRD Final Assessment Roll 19-20

30 3815-01-20-36	3007425	BB	BAREFOOT BAY UNIT 1 LOT 36 BLK 20	BOLESNY, MICHAEL A	792.00
30 3815-01-20-37	3007426	BB	BAREFOOT BAY UNIT 1 LOT 37 BLK 20	CRAIG, GLORIA L	792.00
30 3815-01-20-38	3007427	BB	BAREFOOT BAY UNIT 1 LOT 38 BLK 20	SABOTA, ROBERT F	792.00
30 3815-01-20-39	3007428	BB	BAREFOOT BAY UNIT 1 LOT 39 BLK 20	JOYCE, DELORES L LIFE ESTATE	792.00
30 3815-01-20-41	3007430	BB	BAREFOOT BAY UNIT 1 LOTS 40,41,42 BLK 20	REDDY, JOHN J	792.00
30 3815-01-20-43	3007432	BB	BAREFOOT BAY UNIT 1 LOT 43 BLK 20	SANDERS, MICHAEL C	792.00
30 3815-01-20-44	3007433	BB	BAREFOOT BAY UNIT 1 LOT 44 BLK 20	TAZMET LLC	792.00
30 3815-01-21-1	3007434	BB	BAREFOOT BAY UNIT 1 LOT 1 BLK 21	BYE, DAVID H	792.00
30 3815-01-21-2	3007435	BB	BAREFOOT BAY UNIT 1 LOT 2 BLK 21	BYE, SIDNEY N	792.00
30 3815-01-21-3	3007436	BB	BAREFOOT BAY UNIT 1 LOT 3 BLK 21	KEIFER, PENNY SUE	792.00
30 3815-01-21-4	3007437	BB	BAREFOOT BAY UNIT 1 LOT 4 BLK 21	ROBSON, CHRISTOPHER B	792.00
30 3815-01-21-5	3007438	BB	BAREFOOT BAY UNIT 1 LOT 5 BLK 21	HINELINE, ANTONIETTE	792.00
30 3815-01-21-6	3007439	BB	BAREFOOT BAY UNIT 1 LOT 6 BLK 21	LINVILLE, LINDSEY K	792.00
30 3815-01-21-7	3007440	BB	BAREFOOT BAY UNIT 1 LOT 7 BLK 21	DROUKAS, PATRICIA A	792.00
30 3815-01-21-8	3007441	BB	BAREFOOT BAY UNIT 1 LOT 8 BLK 21	SEILER, LESLIE ANN	792.00
30 3815-01-21-9	3007442	BB	BAREFOOT BAY UNIT 1 LOT 9 BLK 21	BARBUSCIO, KURT W	792.00
30 3815-01-21-10	3007443	BB	BAREFOOT BAY UNIT 1 LOT 10 BLK 21	GRIFFIN, HASKEL WILSON JR	792.00
30 3815-01-21-11	3007444	BB	BAREFOOT BAY UNIT 1 LOT 11 BLK 21	LEGER, BRUCE	792.00
30 3815-01-21-12	3007445	BB	BAREFOOT BAY UNIT 1 LOT 12 BLK 21	RAO, PATRICIA A	792.00
30 3815-01-21-13	3007446	BB	BAREFOOT BAY UNIT 1 LOT 13 BLK 21	WARD, JACQUELYN	792.00
30 3815-01-21-14	3007447	BB	BAREFOOT BAY UNIT 1 LOT 14 BLK 21	MCGREGOR-GAUM, SYLVIA	792.00
30 3815-01-21-15	3007448	BB	BAREFOOT BAY UNIT 1 LOT 15 BLK 21	ROULEAU, LEO A	792.00
30 3815-01-21-16	3007449	BB	BAREFOOT BAY UNIT 1 LOT 16 BLK 21	SMITH, AMANDA L	792.00
30 3815-01-21-17	3007450	BB	BAREFOOT BAY UNIT 1 LOT 17 BLK 21	LONERGAN, ROLAND P,JR	792.00
30 3815-01-21-18	3007451	BB	BAREFOOT BAY UNIT 1 LOT 18 BLK 21	KLING, PETER R	792.00
30 3815-01-21-19	3007452	BB	BAREFOOT BAY UNIT 1 LOT 19 BLK 21	LARKIN, DOROTHY J	792.00
30 3815-01-21-20	3007453	BB	BAREFOOT BAY UNIT 1 LOT 20 BLK 21	TIDWELL, VELMER ARNOLD	792.00
30 3815-01-21-21	3007454	BB	BAREFOOT BAY UNIT 1 LOT 21 BLK 21	REYERO, ARLEENE F	792.00
30 3815-01-21-22	3007455	BB	BAREFOOT BAY UNIT 1 LOT 22 BLK 21	DIAZ, LISA ANN	792.00
30 3815-01-21-23	3007456	BB	BAREFOOT BAY UNIT 1 LOT 23 BLK 21	OLSEN, OTTO	792.00
30 3815-01-21-24	3007457	BB	BAREFOOT BAY UNIT 1 LOT 24 BLK 21	GRANDE, MICHAEL A	792.00
30 3815-01-21-25	3007458	BB	BAREFOOT BAY UNIT 1 LOT 25 BLK 21	VALLIQUETTE, ROBIN D LIFE ESTATE	792.00
30 3815-01-21-26	3007459	BB	BAREFOOT BAY UNIT 1 LOT 26 BLK 21	LAPEER, JAMES R	792.00
30 3815-01-21-27	3007460	BB	BAREFOOT BAY UNIT 1 LOT 27 BLK 21	GETCHELL, ROBERT J	792.00
30 3815-01-21-28	3007461	BB	BAREFOOT BAY UNIT 1 LOT 28 BLK 21	FELSER, RICHARD J	792.00
30 3815-01-21-29	3007462	BB	BAREFOOT BAY UNIT 1 LOT 29 BLK 21	TOWNSHEND, RONALD D	792.00
30 3815-01-21-30	3007463	BB	BAREFOOT BAY UNIT 1 LOT 30 BLK 21	PALOW, M DOROTHY	792.00
30 3815-01-21-31	3007464	BB	BAREFOOT BAY UNIT 1 LOT 31 BLK 21	PHIPPS, RICHARD C	792.00
30 3815-01-21-32	3007465	BB	BAREFOOT BAY UNIT 1 LOT 32 BLK 21	REED, STEPHEN E	792.00
30 3815-01-21-33	3007466	BB	BAREFOOT BAY UNIT 1 LOT 33 BLK 21	BYERS, DENNIS R	792.00
30 3815-01-22-1	3007467	BB	BAREFOOT BAY UNIT 1 LOTS 1 & 2 BLK 22	WESSELS, ROBERTA A	792.00
30 3815-01-22-3	3007469	BB	BAREFOOT BAY UNIT 1 LOTS 3 & 4 BLK 22	EDMONDS, TERRY JOE	792.00
30 3815-01-22-5	3007471	BB	BAREFOOT BAY UNIT 1 LOT 5 BLK 22	VERRUNO, BLANE	792.00
30 3815-01-22-6	3007472	BB	BAREFOOT BAY UNIT 1 LOT 6 BLK 22	DESJARDINS, BERNARD	792.00
30 3815-01-22-7	3007473	BB	BAREFOOT BAY UNIT 1 LOT 7 BLK 22	SUTHERLAND, YVONNE	792.00
30 3815-01-22-8	3007474	BB	BAREFOOT BAY UNIT 1 LOT 8 BLK 22	MCCARTHY, CONSTANCE C	792.00
30 3815-01-22-9	3007475	BB	BAREFOOT BAY UNIT 1 LOT 9 BLK 22	STYRON, JOHN THOMAS,JR	792.00
30 3815-01-22-10	3007476	BB	BAREFOOT BAY UNIT 1 LOT 10 BLK 22	DAVIE, TIMOTHY A	792.00
30 3815-01-22-11	3007477	BB	BAREFOOT BAY UNIT 1 LOT 11 BLK 22	BECKER, CHARLES C	792.00
30 3815-01-22-12	3007478	BB	BAREFOOT BAY UNIT 1 LOT 12 BLK 22	TIPPETT, EUGENE J	792.00
30 3815-01-22-13	3007479	BB	BAREFOOT BAY UNIT 1 LOT 13 BLK 22	PECK, JOSEPHINE M	792.00
30 3815-01-22-14	3007480	BB	BAREFOOT BAY UNIT 1 LOT 14 BLK 22	DOUGLAS, SANDRA J TRUSTEE	792.00
30 3815-01-22-15	3007481	BB	BAREFOOT BAY UNIT 1 LOT 15 BLK 22	CHASSE, ELAINE	792.00
30 3815-01-22-16	3007482	BB	BAREFOOT BAY UNIT 1 LOT 16 BLK 22	MAC MILLAN, JAMES R	792.00
30 3815-01-22-17	3007483	BB	BAREFOOT BAY UNIT 1 LOT 17 BLK 22	THIBAUT, CECILE	792.00
30 3815-01-22-18	3007484	BB	BAREFOOT BAY UNIT 1 LOT 18 BLK 22	PALMGRAY INVESTMENTS LLC	792.00
30 3815-01-22-19	3007485	BB	BAREFOOT BAY UNIT 1 LOT 19 BLK 22	HAVARD, ELWOOD	792.00
30 3815-01-22-20	3007486	BB	BAREFOOT BAY UNIT 1 LOT 20 BLK 22	POSTMA, DONALD JAMES	792.00
30 3815-01-22-21	3007487	BB	BAREFOOT BAY UNIT 1 LOT 21 BLK 22	GAVITT, RICHARD EARL	792.00
30 3815-01-22-22	3007488	BB	BAREFOOT BAY UNIT 1 LOT 22 BLK 22	MANNINA, SUSAN L	792.00
30 3815-01-22-23	3007489	BB	BAREFOOT BAY UNIT 1 LOT 23 BLK 22	ARETINO, JOSEPH MARTIN	792.00
30 3815-01-22-24	3007490	BB	BAREFOOT BAY UNIT 1 LOT 24 BLK 22	ROSSI, MAGGIE LEONA	792.00
30 3815-01-22-25	3007491	BB	BAREFOOT BAY UNIT 1 LOTS 25 & 26 BLK 22	MORRISSEY, JAMES,JR	792.00
30 3815-01-22-27	3007493	BB	BAREFOOT BAY UNIT 1 LOT 27 BLK 22	DAVIS, LOUANN M	792.00
30 3815-01-22-28	3007494	BB	BAREFOOT BAY UNIT 1 LOT 28 BLK 22	JOHNSON, WILLIAM F	792.00
30 3815-01-22-29	3007495	BB	BAREFOOT BAY UNIT 1 LOT 29 BLK 22	MC GINLEY, DAVID	792.00
30 3815-01-23-1	3007496	BB	BAREFOOT BAY UNIT 1 LOT 1 BLK 23	BENTLEY, MAURICE R	792.00
30 3815-01-23-2	3007497	BB	BAREFOOT BAY UNIT 1 LOT 2 BLK 23	CASPER, GEORGE H	792.00
30 3815-01-23-3	3007498	BB	BAREFOOT BAY UNIT 1 LOT 3 BLK 23	HAUK REVOCABLE LIVING TRUST	792.00
30 3815-01-23-4	3007499	BB	BAREFOOT BAY UNIT 1 LOT 4 BLK 23	MELLEN, ROBERT G	792.00
30 3815-01-23-5	3007500	BB	BAREFOOT BAY UNIT 1 LOT 5 BLK 23	GRAY, DALE T SR	792.00
30 3815-01-23-6	3007501	BB	BAREFOOT BAY UNIT 1 LOT 6 BLK 23	WEISER, FREDERICK E JR ESTATE	792.00
30 3815-01-23-7	3007502	BB	BAREFOOT BAY UNIT 1 LOT 7 BLK 23	SCHUMACHER, LILLIAN JOYCE	792.00
30 3815-01-23-8	3007503	BB	BAREFOOT BAY UNIT 1 LOT 8 BLK 23	KENNEDY, CAROLE,LIFE ESTATE	792.00
30 3815-01-23-9	3007504	BB	BAREFOOT BAY UNIT 1 LOT 9 BLK 23	BEAUSOLEIL, RAYMOND	792.00
30 3815-01-23-10	3007505	BB	BAREFOOT BAY UNIT 1 LOT 10 BLK 23	FLYNN, JOHN F	792.00
30 3815-01-23-11	3007506	BB	BAREFOOT BAY UNIT 1 LOT 11 BLK 23	RUDOLF, MARY C	792.00
30 3815-01-23-12	3007507	BB	BAREFOOT BAY UNIT 1 LOT 12 BLK 23	PROVENCHER, RICHARD A,JR	792.00
30 3815-01-23-13	3007508	BB	BAREFOOT BAY UNIT 1 LOT 13 BLK 23	ALEXANDER, PETER	792.00
30 3815-01-23-14	3007509	BB	BAREFOOT BAY UNIT 1 LOT 14 BLK 23	FLORS, RONALD	792.00
30 3815-01-23-15	3007510	BB	BAREFOOT BAY UNIT 1 LOT 15 BLK 23	LA PLUME, DONALD W SR	792.00
30 3815-01-23-16	3007511	BB	BAREFOOT BAY UNIT 1 LOT 16 BLK 23	SMITH, JERRY N	792.00
30 3815-01-23-17	3007512	BB	BAREFOOT BAY UNIT 1 LOT 17 BLK 23	HELLENSCHMIDT, DAVID	792.00

BBRD Final Assessment Roll 19-20

30 3815-01-23-18	3007513	BB	BAREFOOT BAY UNIT 1 LOT 18 BLK 23	GELINAS REVOCABLE TRUST	792.00
30 3815-01-23-19	3007514	BB	BAREFOOT BAY UNIT 1 LOT 19 BLK 23	FOLLETT, BEVERLY A	792.00
30 3815-01-23-20	3007515	BB	BAREFOOT BAY UNIT 1 LOT 20 BLK 23	MONTGOMERY, ROBERT P	792.00
30 3815-01-23-21	3007516	BB	BAREFOOT BAY UNIT 1 LOT 21 BLK 23	COKER, GARY C	792.00
30 3815-01-23-22	3007517	BB	BAREFOOT BAY UNIT 1 LOT 22 BLK 23	OSTERLOTH, LA RAINE A	792.00
30 3815-01-23-23	3007518	BB	BAREFOOT BAY UNIT 1 LOT 23 BLK 23	PATRICIA G ELLIOTT REVOCABLE TRUST	792.00
30 3815-01-23-24	3007519	BB	BAREFOOT BAY UNIT 1 LOT 24 BLK 23	THIBODEAU, DANIEL W	792.00
30 3815-01-23-25	3007520	BB	BAREFOOT BAY UNIT 1 LOT 25 BLK 23	SAMSON, KEVIN	792.00
30 3815-01-23-26	3007521	BB	BAREFOOT BAY UNIT 1 LOT 26 BLK 23	WHITTAKER, CHARLES T	792.00
30 3815-01-23-27	3007522	BB	BAREFOOT BAY UNIT 1 LOT 27 BLK 23	MCGUIRE, RICHARD C	792.00
30 3815-01-23-28	3007523	BB	BAREFOOT BAY UNIT 1 LOTS 28 & 29 BLK 23	KRANTZ, TERRY D	792.00
30 3815-01-23-30	3007525	BB	BAREFOOT BAY UNIT 1 LOT 30 BLK 23	PIZZO, SALVATORE	792.00
30 3815-01-23-31	3007526	BB	BAREFOOT BAY UNIT 1 LOT 31 BLK 23	HWANG, ERIC S	792.00
30 3815-01-24-1	3007527	BB	BAREFOOT BAY UNIT 1 LOT 1 BLK 24	O'CONNOR, JOHN F	792.00
30 3815-01-24-2	3007528	BB	BAREFOOT BAY UNIT 1 LOT 2 BLK 24	HAMELIN, ARTHUR A	792.00
30 3815-01-24-3	3007529	BB	BAREFOOT BAY UNIT 1 LOTS 3, 4 BLK 24	GARRITY, VICTORIA TERRY	792.00
30 3815-01-24-5	3007531	BB	BAREFOOT BAY UNIT 1 LOT 5 BLK 24	FORSS, JAMES D	792.00
30 3815-01-24-6	3007532	BB	BAREFOOT BAY UNIT 1 LOT 6 BLK 24	BELL, ALBERT LOWELL	792.00
30 3815-01-24-7	3007533	BB	BAREFOOT BAY UNIT 1 LOT 7 BLK 24	SOMMA, KATHERINE	792.00
30 3815-01-24-8	3007534	BB	BAREFOOT BAY UNIT 1 LOT 8 BLK 24	BROWN, SYDNEY H	792.00
30 3815-01-24-9	3007535	BB	BAREFOOT BAY UNIT 1 LOT 9 BLK 24	PERKINS, MAUREEN M	792.00
30 3815-01-24-10	3007536	BB	BAREFOOT BAY UNIT 1 LOT 10 BLK 24	ARISCO, MARY ANN	792.00
30 3815-01-24-11	3007537	BB	BAREFOOT BAY UNIT 1 LOT 11 BLK 24	SCHWENDENMAN, KENNETH W TRUSTEE	792.00
30 3815-01-24-12	3007538	BB	BAREFOOT BAY UNIT 1 LOT 12 BLK 24	HEALY, DONALD T, JR	792.00
30 3815-01-24-13	3007539	BB	BAREFOOT BAY UNIT 1 LOT 13 BLK 24	MC GHEE, PATRICK	792.00
30 3815-01-24-14	3007540	BB	BAREFOOT BAY UNIT 1 LOT 14 BLK 24	JOHNSON, SARA L, LIFE ESTATE	792.00
30 3815-01-24-15	3007541	BB	BAREFOOT BAY UNIT 1 LOT 15 BLK 24	HARDING, CHERYL	792.00
30 3815-01-24-16	3007542	BB	BAREFOOT BAY UNIT 1 LOT 16 BLK 24	MURRAY, JAMES M	792.00
30 3815-01-24-17	3007543	BB	BAREFOOT BAY UNIT 1 LOT 17 BLK 24	ROESEL, MARK A	792.00
30 3815-01-24-18	3007544	BB	BAREFOOT BAY UNIT 1 LOT 18 BLK 24	BLUM, JEROME D	792.00
30 3815-01-24-19	3007545	BB	BAREFOOT BAY UNIT 1 LOT 19 BLK 24	HOLMES, WALLACE F	792.00
30 3815-01-24-20	3007546	BB	BAREFOOT BAY UNIT 1 LOT 20 BLK 24	BEAL, MICHAEL J	792.00
30 3815-01-24-21	3007547	BB	BAREFOOT BAY UNIT 1 LOT 21 BLK 24	ALFANO, JULIA A	792.00
30 3815-01-25-1	3007548	BB	BAREFOOT BAY UNIT 1 LOT 1 BLK 25	ARDIZZONE, PLACIDO	792.00
30 3815-01-25-2	3007549	BB	BAREFOOT BAY UNIT 1 LOT 2 BLK 25	VAN ZANTEN, BRIAN	792.00
30 3815-01-25-3	3007550	BB	BAREFOOT BAY UNIT 1 LOT 3 BLK 25	SLAZYK, JOSEPH	792.00
30 3815-01-25-4	3007551	BB	BAREFOOT BAY UNIT 1 LOT 4 BLK 25	AMICO, ANTHONY J	792.00
30 3815-01-25-5	3007552	BB	BAREFOOT BAY UNIT 1 LOT 5 BLK 25	ROMMEVAUX, PATRICK G	792.00
30 3815-01-25-6	3007553	BB	BAREFOOT BAY UNIT 1 LOT 6 BLK 25	MARCUS, BETTY	792.00
30 3815-01-25-7	3007554	BB	BAREFOOT BAY UNIT 1 LOT 7 BLK 25	SCHREIBER, HAROLD D	792.00
30 3815-01-25-8	3007555	BB	BAREFOOT BAY UNIT 1 LOT 8 BLK 25	HEFFERNAN, PAULINE S	792.00
30 3815-01-25-9	3007556	BB	BAREFOOT BAY UNIT 1 LOT 9 BLK 25	CHMIEL, ANN M TRUSTEE	792.00
30 3815-01-25-10	3007557	BB	BAREFOOT BAY UNIT 1 LOT 10 BLK 25	MARTIN, RONNIE E	792.00
30 3815-01-25-11	3007558	BB	BAREFOOT BAY UNIT 1 LOT 11 BLK 25	FILBY, RICHARD A	792.00
30 3815-01-25-12	3007559	BB	BAREFOOT BAY UNIT 1 LOT 12 BLK 25	RICHARD & JUNE ARNOLD REVOCABLE TRU	792.00
30 3815-01-25-13	3007560	BB	BAREFOOT BAY UNIT 1 LOT 13 BLK 25	DITTUS, WILLIAM A	792.00
30 3815-01-25-14	3007561	BB	BAREFOOT BAY UNIT 1 LOT 14 BLK 25	WARREN, JEANETTE	792.00
30 3815-01-25-15	3007562	BB	BAREFOOT BAY UNIT 1 LOT 15 BLK 25	BEYER, DAVID H	792.00
30 3815-01-25-16	3007563	BB	BAREFOOT BAY UNIT 1 LOT 16 BLK 25	BILLIC, JOHN S	792.00
30 3815-01-25-17	3007564	BB	BAREFOOT BAY UNIT 1 LOT 17 BLK 25	TOWNSEND, GEORGE D	792.00
30 3815-01-25-18	3007565	BB	BAREFOOT BAY UNIT 1 LOT 18 BLK 25	VERBOSKY, LARRY G	792.00
30 3815-01-25-19	3007566	BB	BAREFOOT BAY UNIT 1 LOT 19 BLK 25	LECLERC, ROGER LAWRENCE	792.00
30 3815-01-25-20	3007567	BB	BAREFOOT BAY UNIT 1 LOT 20 BLK 25	BAILEY, TIMOTHY WARREN	792.00
30 3815-01-25-21	3007568	BB	BAREFOOT BAY UNIT 1 LOT 21 BLK 25	HOME ENHANCEMENT NETWORK LLC	792.00
30 3815-01-25-22	3007569	BB	BAREFOOT BAY UNIT 1 LOT 22 BLK 25	HOMAN, JOSEPH	792.00
30 3815-01-25-23	3007570	BB	BAREFOOT BAY UNIT 1 LOT 23 BLK 25	LEGERE, DIANE M	792.00
30 3815-01-25-24	3007571	BB	BAREFOOT BAY UNIT 1 LOT 24 BLK 25	LA CHERRE, BRENDA MARIE	792.00
30 3815-01-25-25	3007572	BB	BAREFOOT BAY UNIT 1 LOTS 25 & 26 BLK 25	BOUWKAMP, KEITH ALAN	792.00
30 3815-01-25-27	3007574	BB	BAREFOOT BAY UNIT 1 LOT 27 BLK 25	CUSHMAN, HARLOW T	792.00
30 3815-01-25-28	3007575	BB	BAREFOOT BAY UNIT 1 LOT 28 BLK 25	WHITE, MARY	792.00
30 3815-01-25-29	3007576	BB	BAREFOOT BAY UNIT 1 LOT 29 BLK 25	STIERLE, SHARON A	792.00
30 3815-01-25-30	3007577	BB	BAREFOOT BAY UNIT 1 LOT 30 BLK 25	MAC KENZIE, PETER JOHN	792.00
30 3815-01-25-31	3007578	BB	BAREFOOT BAY UNIT 1 LOT 31 BLK 25	CAREY, PETER	792.00
30 3815-01-25-32	3007579	BB	BAREFOOT BAY UNIT 1 LOT 32 BLK 25	TARDIFF, ROBERT	792.00
30 3815-01-25-33	3007580	BB	BAREFOOT BAY UNIT 1 LOT 33 BLK 25	SCHMITT, JACK W	792.00
30 3815-01-25-34	3007581	BB	BAREFOOT BAY UNIT 1 LOT 34 BLK 25	STIMPSON, JENNIFER	792.00
30 3815-01-25-35	3007582	BB	BAREFOOT BAY UNIT 1 LOT 35 BLK 25	SABOL, KENNETH R	792.00
30 3815-01-25-36	3007583	BB	BAREFOOT BAY UNIT 1 LOTS 36 & 37 BLK 25	RICHTER, LEWIS F	792.00
30 3815-01-25-38	3007585	BB	BAREFOOT BAY UNIT 1 LOT 38 BLK 25	RODGERS, FRANK	792.00
30 3815-01-25-39	3007586	BB	BAREFOOT BAY UNIT 1 LOT 39 BLK 25	GARITI, ANTHONY J	792.00
30 3815-01-25-40	3007587	BB	BAREFOOT BAY UNIT 1 LOT 40 BLK 25	WEIDER, JOHN J	792.00
30 3815-01-25-41	3007588	BB	BAREFOOT BAY UNIT 1 LOT 41 BLK 25	CANNY, JOHN J	792.00
30 3815-01-25-42	3007589	BB	BAREFOOT BAY UNIT 1 LOT 42 BLK 25	GELINAS REVOCABLE TRUST	792.00
30 3815-01-25-43	3007590	BB	BAREFOOT BAY UNIT 1 LOT 43 BLK 25	FINN, DENISE J	792.00
30 3815-01-25-44	3007591	BB	BAREFOOT BAY UNIT 1 LOT 44 BLK 25	JOY, JOSEPH A	792.00
30 3815-01-25-45	3007592	BB	BAREFOOT BAY UNIT 1 LOT 45 BLK 25	LUPIEN, MARCEL J	792.00
30 3815-01-25-46	3007593	BB	BAREFOOT BAY UNIT 1 LOT 46 BLK 25	DUBOIS, CHARLES M	792.00
30 3815-01-26-1	3007594	BB	BAREFOOT BAY UNIT 1 LOTS 1 & 2 BLK 26	MULCAHY, TIMOTHY	792.00
30 3815-01-26-3	3007596	BB	BAREFOOT BAY UNIT 1 LOT 3 BLK 26	CUMBRIDGE, LEONARD S B JR	792.00
30 3815-01-26-4	3007597	BB	BAREFOOT BAY UNIT 1 LOT 4 BLK 26	RATCLIFFE, ROBERT A	792.00
30 3815-01-26-5	3007598	BB	BAREFOOT BAY UNIT 1 LOT 5 BLK 26	BEVERLY, HARRY	792.00
30 3815-01-26-6	3007599	BB	BAREFOOT BAY UNIT 1 LOT 6 BLK 26 (FOR ADDITIONAL ASSESSMENT SEE 30-38-15-01-26-6)	WARNER, ARTHUR	792.00
30 3815-01-26-7	3007600	BB	BAREFOOT BAY UNIT 1 LOT 7 BLK 26	DANILA, ANTHONY V JR	792.00

BBRD Final Assessment Roll 19-20

30 3815-01-26-8	3007601	BB	BAREFOOT BAY UNIT 1 LOT 8 BLK 26	786 KAUSAR LLC	792.00
30 3815-01-26-9	3007602	BB	BAREFOOT BAY UNIT 1 LOT 9 BLK 26	FRASIER, DOUGLAS	792.00
30 3815-01-26-10	3007603	BB	BAREFOOT BAY UNIT 1 LOT 10 BLK 26	MURRAY, JEANE TRUSTEE	792.00
30 3815-01-26-11	3007604	BB	BAREFOOT BAY UNIT 1 LOT 11 BLK 26	DIFAZIO, DOROTHY A	792.00
30 3815-01-26-12	3007605	BB	BAREFOOT BAY UNIT 1 LOTS 12 & 13 BLK 26	LERMOND, CARROLL	792.00
30 3815-01-26-14	3007607	BB	BAREFOOT BAY UNIT 1 LOT 14 BLK 26	SHELLBERG, RICHARD J SR TRUSTEE	792.00
30 3815-01-26-15	3007608	BB	BAREFOOT BAY UNIT 1 LOT 15 BLK 26	ABATO, PATRICIA	792.00
30 3815-01-26-16	3007609	BB	BAREFOOT BAY UNIT 1 LOT 16 BLK 26	GAMAGE, BRIAN D	792.00
30 3815-01-26-17	3007610	BB	BAREFOOT BAY UNIT 1 LOT 17 BLK 26	HAGEN, DAVID R	792.00
30 3815-01-26-18	3007611	BB	BAREFOOT BAY UNIT 1 LOT 18 BLK 26	KILGUS, MICHAEL	792.00
30 3815-01-26-19	3007612	BB	BAREFOOT BAY UNIT 1 LOT 19 BLK 26	MCWILLIAMS, PATRICK	792.00
30 3815-01-26-20	3007613	BB	BAREFOOT BAY UNIT 1 LOT 20 BLK 26	TOOR, CHARLES W	792.00
30 3815-01-26-21	3007614	BB	BAREFOOT BAY UNIT 1 LOT 21 BLK 26	MEAD, ROBERT G	792.00
30 3815-01-26-22	3007615	BB	BAREFOOT BAY UNIT 1 LOTS 22 & 23 BLK 26	PELLETIER, MAURICE	792.00
30 3815-01-26-24	3007617	BB	BAREFOOT BAY UNIT 1 LOT 24 BLK 26	AKERLEY, DORIS	792.00
30 3815-01-26-25	3007618	BB	BAREFOOT BAY UNIT 1 LOT 25 BLK 26	HORVATH, DAWN	792.00
30 3815-01-26-26	3007619	BB	BAREFOOT BAY UNIT 1 LOT 26 BLK 26	THOMAS, DAVID S	792.00
30 3815-01-26-27	3007620	BB	BAREFOOT BAY UNIT 1 LOT 27 BLK 26	JAKEMER, EDITH	792.00
30 3815-01-26-28	3007621	BB	BAREFOOT BAY UNIT 1 LOT 28 BLK 26	HEATH, JEFFREY J	792.00
30 3815-01-26-29	3007622	BB	BAREFOOT BAY UNIT 1 LOT 29 BLK 26	WADE, HARRY MARK	792.00
30 3815-01-26-30	3007623	BB	BAREFOOT BAY UNIT 1 LOT 30 BLK 26	FULLER, MICHAEL PATRICK	792.00
30 3815-01-26-31	3007624	BB	BAREFOOT BAY UNIT 1 LOT 31 BLK 26	BONCEK, JOHN L	792.00
30 3815-01-26-32	3007625	BB	BAREFOOT BAY UNIT 1 LOT 32 BLK 26	SKOOG, RONALD	792.00
30 3815-01-27-1	3007626	BB	BAREFOOT BAY UNIT 1 LOT 1 BLK 27	AMP TRUST	792.00
30 3815-01-27-2	3007627	BB	BAREFOOT BAY UNIT 1 LOT 2 BLK 27	CHRISTIANO, DENNIS A	792.00
30 3815-01-27-3	3007628	BB	BAREFOOT BAY UNIT 1 LOT 3 BLK 27	WEER, SHARON L	792.00
30 3815-01-27-4	3007629	BB	BAREFOOT BAY UNIT 1 LOT 4 BLK 27	GAGLIARDO, FRANK PAUL	792.00
30 3815-01-27-5	3007630	BB	BAREFOOT BAY UNIT 1 LOTS 5 & 6 BLK 27	DONOHUE, CAROLYN M LIFE ESTATE	792.00
30 3815-01-27-7	3007632	BB	BAREFOOT BAY UNIT 1 LOT 7 BLK 27	BROWN, IRENE M TRUSTEE	792.00
30 3815-01-27-8	3007633	BB	BAREFOOT BAY UNIT 1 LOT 8 BLK 27	BAUMANN, JAMES J	792.00
30 3815-01-27-9	3007634	BB	BAREFOOT BAY UNIT 1 LOT 9 BLK 27	POLITANO, PATRICIA	792.00
30 3815-01-27-10	3007635	BB	BAREFOOT BAY UNIT 1 LOT 10 BLK 27	FULCHER, DAVID	792.00
30 3815-01-27-11	3007636	BB	BAREFOOT BAY UNIT 1 LOT 11 BLK 27	TSAKOS, NIKOLAOS S	792.00
30 3815-01-27-12	3007637	BB	BAREFOOT BAY UNIT 1 LOT 12 BLK 27	REARDON, NEIL E	792.00
30 3815-01-27-13	3007638	BB	BAREFOOT BAY UNIT 1 LOT 13 BLK 27	THOMPSON, JEANNE G LIFE ESTATE	792.00
30 3815-01-27-14	3007639	BB	BAREFOOT BAY UNIT 1 LOT 14 BLK 27	VACCHIANO, JOHN A	792.00
30 3815-01-28-1	3007640	BB	BAREFOOT BAY UNIT 1 LOT 1 BLK 28	WHELAN, PATRICIA JANE	792.00
30 3815-01-28-2	3007641	BB	BAREFOOT BAY UNIT 1 LOT 2 BLK 28	MARCHETTI, RICHARD, JR	792.00
30 3815-01-28-3	3007642	BB	BAREFOOT BAY UNIT 1 LOT 3 BLK 28	BORG, FRANK	792.00
30 3815-01-28-4	3007643	BB	BAREFOOT BAY UNIT 1 LOT 4 BLK 28	KENNEDY, BRIAN J	792.00
30 3815-01-28-5	3007644	BB	BAREFOOT BAY UNIT 1 LOT 5 BLK 28	GRAHAM, ROSEMARY TRUSTEE	792.00
30 3815-01-28-6	3007645	BB	BAREFOOT BAY UNIT 1 LOT 6 BLK 28	FINNERTY, WILLIAM J	792.00
30 3815-01-28-7	3007646	BB	BAREFOOT BAY UNIT 1 LOT 7 BLK 28	WHITFORD, CHARLES A	792.00
30 3815-01-28-8	3007647	BB	BAREFOOT BAY UNIT 1 LOTS 8 & 9 BLK 28	RIGG, JAMES ROBERT	792.00
30 3815-01-28-10	3007649	BB	BAREFOOT BAY UNIT 1 LOT 10 BLK 28	FREDE, EDITH J	792.00
30 3815-01-28-11	3007650	BB	BAREFOOT BAY UNIT 1 LOT 11 BLK 28	AMARAL, MARIE	792.00
30 3815-01-28-12	3007651	BB	BAREFOOT BAY UNIT 1 LOT 12 BLK 28	MCCABE, DONNA	792.00
30 3815-01-28-13	3007652	BB	BAREFOOT BAY UNIT 1 LOT 13 BLK 28	CORNELL, ROBERT E	792.00
30 3815-01-28-14	3007653	BB	BAREFOOT BAY UNIT 1 LOT 14 BLK 28	ROBBINS, ROBERT LEE	792.00
30 3815-01-28-15	3007654	BB	BAREFOOT BAY UNIT 1 LOT 15 BLK 28	CIRRINCLONE, MICHAEL L	792.00
30 3815-01-28-16	3007655	BB	BAREFOOT BAY UNIT 1 LOT 16 BLK 28	COSTICK, BRUCE S	792.00
30 3815-01-28-17	3007656	BB	BAREFOOT BAY UNIT 1 LOT 17 BLK 28	CORNELIUSON, BETTY A	792.00
30 3815-01-28-18	3007657	BB	BAREFOOT BAY UNIT 1 LOT 18 BLK 28	MARINO, RICHARD J	792.00
30 3815-01-28-19	3007658	BB	BAREFOOT BAY UNIT 1 LOT 19 BLK 28	BECKE, THOMAS J	792.00
30 3815-01-28-20	3007659	BB	BAREFOOT BAY UNIT 1 LOT 20 BLK 28	PETER B BROOKINGS REVOCABLE TRUST	792.00
30 3815-01-28-21	3007660	BB	BAREFOOT BAY UNIT 1 LOT 21 BLK 28	PRATT, WALTER L	792.00
30 3815-01-28-22	3007661	BB	BAREFOOT BAY UNIT 1 LOT 22 BLK 28	FRAZIER, NORMAN	792.00
30 3815-01-28-23	3007662	BB	BAREFOOT BAY UNIT 1 LOT 23 BLK 28	GRONBERG, NELLIE L	792.00
30 3815-01-28-24	3007663	BB	BAREFOOT BAY UNIT 1 LOT 24 BLK 28	NARDI, FREDERICK L	792.00
30 3815-01-28-25	3007664	BB	BAREFOOT BAY UNIT 1 LOT 25 BLK 28	STEVENS, JOHN W	792.00
30 3815-01-28-26	3007665	BB	BAREFOOT BAY UNIT 1 LOT 26 BLK 28	CRISTELLO, JOSEPH	792.00
30 3815-01-28-27	3007666	BB	BAREFOOT BAY UNIT 1 LOT 27 BLK 28	KULA, JOSEPH E	792.00
30 3815-01-28-28	3007667	BB	BAREFOOT BAY UNIT 1 LOT 28 BLK 28	ALTING FAMILY TRUST	792.00
30 3815-01-28-29	3007668	BB	BAREFOOT BAY UNIT 1 LOT 29 BLK 28	TRAHAN, IAN	792.00
30 3815-01-28-30	3007669	BB	BAREFOOT BAY UNIT 1 LOT 30 BLK 28	GRANHOLM, THOMAS P	792.00
30 3815-01-28-31	3007670	BB	BAREFOOT BAY UNIT 1 LOT 31 BLK 28	GRANHOLM, THOMAS P	792.00
30 3815-01-28-32	3007671	BB	BAREFOOT BAY UNIT 1 LOT 32 BLK 28	GREEN, ROBERT D	792.00
30 3815-01-28-33	3007672	BB	BAREFOOT BAY UNIT 1 LOT 33 BLK 28	LAIDLAW, BRUCE H	792.00
30 3815-01-28-34	3007673	BB	BAREFOOT BAY UNIT 1 LOT 34 BLK 28	LEARY, ROBERT	792.00
30 3815-01-28-35	3007674	BB	BAREFOOT BAY UNIT 1 LOT 35 BLK 28	VALORE, ANITA	792.00
30 3815-01-28-36	3007675	BB	BAREFOOT BAY UNIT 1 LOT 36 BLK 28	PUPO, LOUIS J	792.00
30 3815-01-28-37	3007676	BB	BAREFOOT BAY UNIT 1 LOT 37 BLK 28	DEROSA, DOUGLAS	792.00
30 3815-01-28-38	3007677	BB	BAREFOOT BAY UNIT 1 LOT 38 BLK 28	SWOGGER, KEVIN C	792.00
30 3815-01-28-39	3007678	BB	BAREFOOT BAY UNIT 1 LOT 39 BLK 28	SMITH, DONALD M	792.00
30 3815-01-28-40	3007679	BB	BAREFOOT BAY UNIT 1 LOT 40 BLK 28	MCGOLDRICK, CINDY	792.00
30 3815-01-28-43	3007682	BB	BAREFOOT BAY UNIT 1 LOT 43 BLK 28	TORRENS, RONALD W	792.00
30 3815-01-28-44	3007683	BB	BAREFOOT BAY UNIT 1 LOT 44 BLK 28	MCMULLEN, JOHN P	792.00
30 3815-01-28-45	3007684	BB	BAREFOOT BAY UNIT 1 LOT 45 BLK 28	ALTHOUSE, JOHN H	792.00
30 3815-01-28-46	3007685	BB	BAREFOOT BAY UNIT 1 LOT 46 BLK 28	VAGLIARDO, DARLENE M	792.00
30 3815-01-28-47	3007686	BB	BAREFOOT BAY UNIT 1 LOT 47 BLK 28	SPENCE, STEWART	792.00
30 3815-01-28-48	3007687	BB	BAREFOOT BAY UNIT 1 LOT 48 BLK 28	JANKE, ROBERT	792.00
30 3815-01-28-49	3007688	BB	BAREFOOT BAY UNIT 1 LOT 49 BLK 28	O'DONNELL, CAROLYN J	792.00
30 3815-01-28-50	3007689	BB	BAREFOOT BAY UNIT 1 LOT 50 BLK 28	DALMASO, JOHN	792.00

BBRD Final Assessment Roll 19-20

30 3815-01-28-51	3007690	BB	BAREFOOT BAY UNIT 1 LOT 51 BLK 28	REIDY, MICHAEL J	792.00
30 3815-01-28-52	3007691	BB	BAREFOOT BAY UNIT 1 LOT 52 BLK 28	SMITH, DON WADE RICHARD	792.00
30 3815-01-28-53	3007692	BB	BAREFOOT BAY UNIT 1 LOT 53 BLK 28	SHERIDAN, DIANE	792.00
30 3815-01-28-54	3007693	BB	BAREFOOT BAY UNIT 1 LOT 54 BLK 28	FISHER, BARRY J	792.00
30 3815-01-28-55	3007694	BB	BAREFOOT BAY UNIT 1 LOT 55 BLK 28	GRIFFITHS, ROBERT E	792.00
30 3815-01-28-56	3007695	BB	BAREFOOT BAY UNIT 1 LOTS 56 & 57 BLK 28	HIGGINS, DANIEL P	792.00
30 3815-01-28-58	3007697	BB	BAREFOOT BAY UNIT 1 LOT 58 BLK 28	LEPAGE, RITA L	792.00
30 3815-01-28-59	3007698	BB	BAREFOOT BAY UNIT 1 LOT 59 BLK 28	RICHARD H SHUMACKER JR TRUST	792.00
30 3815-01-29-1	3007699	BB	BAREFOOT BAY UNIT 1 LOT 1 BLK 29	SWARINGEN, RITA L	792.00
30 3815-01-29-2	3007700	BB	BAREFOOT BAY UNIT 1 LOTS 2 & 3 BLK 29	NANNY, LELAND W	792.00
30 3815-01-29-4	3007702	BB	BAREFOOT BAY UNIT 1 LOT 4 BLK 29	ICP INVESTMENTS INC	792.00
30 3815-01-29-5	3007703	BB	BAREFOOT BAY UNIT 1 LOT 5 BLK 29	GREMILLION, DONALD PAUL	792.00
30 3815-01-29-6	3007704	BB	BAREFOOT BAY UNIT 1 LOT 6 BLK 29	INSPIRATIONAL PROPERTIES LLC	792.00
30 3815-01-29-7	3007705	BB	BAREFOOT BAY UNIT 1 LOT 7 BLK 29	DONNA, KEITH	792.00
30 3815-01-29-8	3007706	BB	BAREFOOT BAY UNIT 1 LOT 8 BLK 29	CONLAN, PATRICIA M	792.00
30 3815-01-29-10	3007708	BB	BAREFOOT BAY UNIT 1 LOTS 9 & 10 BLK 29	VOIT, PAUL E	792.00
30 3815-01-29-11	3007709	BB	BAREFOOT BAY UNIT 1 LOT 11 BLK 29	STUSICK, JOHN A	792.00
30 3815-01-29-12	3007710	BB	BAREFOOT BAY UNIT 1 LOT 12 BLK 29	SIMMONS, JAMES	792.00
30 3815-01-29-13	3007711	BB	BAREFOOT BAY UNIT 1 LOT 13 BLK 29	KEELER, HARLEY E,III	792.00
30 3815-01-29-14	3007712	BB	BAREFOOT BAY UNIT 1 LOT 14 BLK 29	FRALEY, BARTHOLOMEW M	792.00
30 3815-01-30-1	3007713	BB	BAREFOOT BAY UNIT 1 LOT 1 BLK 30	RICHARD, JEFFREY	792.00
30 3815-01-30-2	3007714	BB	BAREFOOT BAY UNIT 1 LOT 2 BLK 30	KUNZELMAN, JAMES	792.00
30 3815-01-30-3	3007715	BB	BAREFOOT BAY UNIT 1 LOT 3 BLK 30	BUDZKO, MATTHEW C JR	792.00
30 3815-01-30-4	3007716	BB	BAREFOOT BAY UNIT 1 LOT 4 BLK 30	JOHNSON, DOROTHY H	792.00
30 3815-01-30-5	3007717	BB	BAREFOOT BAY UNIT 1 LOT 5 BLK 30	TWIST, JACK O	792.00
30 3815-01-30-6	3007718	BB	BAREFOOT BAY UNIT 1 LOT 6 BLK 30	PIZZIMENTI, FRANK	792.00
30 3815-01-30-7	3007719	BB	BAREFOOT BAY UNIT 1 LOT 7 BLK 30	BENTLEY, RONALD R	792.00
30 3815-01-30-8	3007720	BB	BAREFOOT BAY UNIT 1 LOT 8 BLK 30	HATHAWAY, ROSEMARIE CO-TRUSTEES	792.00
30 3815-01-30-9	3007721	BB	BAREFOOT BAY UNIT 1 LOT 9 BLK 30	GALLAGHER, OWEN C	792.00
30 3815-01-30-10	3007722	BB	BAREFOOT BAY UNIT 1 LOT 10 BLK 30	HADAWAY, ELIZABETH LYNNE	792.00
30 3815-01-30-11	3007723	BB	BAREFOOT BAY UNIT 1 LOT 11 BLK 30	BLAKE, EDWARD	792.00
30 3815-01-30-12	3007724	BB	BAREFOOT BAY UNIT 1 LOT 12 BLK 30	NEERGAARD, MARY J	792.00
30 3815-01-30-13	3007725	BB	BAREFOOT BAY UNIT 1 LOT 13 BLK 30	ANDERSON, PRISCILLA L LABOUNTY	792.00
30 3815-01-30-14	3007726	BB	BAREFOOT BAY UNIT 1 LOT 14 BLK 30	CORCHNOY, RONALD STEVEN	792.00
30 3815-01-30-15	3007727	BB	BAREFOOT BAY UNIT 1 LOT 15 BLK 30	MORLEY, TIMOTHY W	792.00
30 3815-01-30-16	3007728	BB	BAREFOOT BAY UNIT 1 LOT 16 BLK 30	GARCIA, ALBERTO	792.00
30 3815-01-30-17	3007729	BB	BAREFOOT BAY UNIT 1 LOT 17 BLK 30	FABIAN, KENNETH W	792.00
30 3815-01-30-18	3007730	BB	BAREFOOT BAY UNIT 1 LOT 18 BLK 30	NAKHLA, GAMIL	792.00
30 3815-01-30-19	3007731	BB	BAREFOOT BAY UNIT 1 LOT 19 BLK 30	BUDZKO, MATTHEW C III	792.00
30 3815-01-30-20	3007732	BB	BAREFOOT BAY UNIT 1 LOTS 20 & 21 BLK 30	DROEGE, ANNE F	792.00
30 3815-01-30-22	3007734	BB	BAREFOOT BAY UNIT 1 LOT 22 BLK 30	HOLMES, JOAN M	792.00
30 3815-01-30-23	3007735	BB	BAREFOOT BAY UNIT 1 LOT 23 BLK 30	LA PINE, GARY	792.00
30 3815-01-30-24	3007736	BB	BAREFOOT BAY UNIT 1 LOT 24 BLK 30	MC CRACKEN, MELISSA J	792.00
30 3815-01-30-25	3007737	BB	BAREFOOT BAY UNIT 1 LOT 25 BLK 30	DHALIWL, AMRIK S	792.00
30 3815-01-30-26	3007738	BB	BAREFOOT BAY UNIT 1 LOT 26 BLK 30	HOWE, BRADFORD L	792.00
30 3815-01-31-1	3007739	BB	BAREFOOT BAY UNIT 1 LOT 1 BLK 31	MARINO, DAVID J	792.00
30 3815-01-31-2	3007740	BB	BAREFOOT BAY UNIT 1 LOTS 2 & 3 BLK 31	ROHLS, KAREN L	792.00
30 3815-01-31-4	3007742	BB	BAREFOOT BAY UNIT 1 LOT 4 BLK 31	KANE, GERALD H	792.00
30 3815-01-31-5	3007743	BB	BAREFOOT BAY UNIT 1 LOT 5 BLK 31	MARTIN, WARREN D	792.00
30 3815-01-31-6	3007744	BB	BAREFOOT BAY UNIT 1 LOT 6 BLK 31	BRUNO, RAYMOND	792.00
30 3815-01-31-7	3007745	BB	BAREFOOT BAY UNIT 1 LOT 7 BLK 31	EYCK, RALPH K TEN	792.00
30 3815-01-31-8	3007746	BB	BAREFOOT BAY UNIT 1 LOT 8 BLK 31	BARTLEY, DONALD JERRY	792.00
30 3815-01-31-9	3007747	BB	BAREFOOT BAY UNIT 1 LOT 9 BLK 31	WUNNER, DORA A	792.00
30 3815-01-31-10	3007748	BB	BAREFOOT BAY UNIT 1 LOT 10 BLK 31	KNERR, KEAN A	792.00
30 3815-01-31-11	3007749	BB	BAREFOOT BAY UNIT 1 LOT 11 BLK 31	PLATT, JONATHAN J	792.00
30 3815-01-31-12	3007750	BB	BAREFOOT BAY UNIT 1 LOT 12 BLK 31	PYLE, DONNA M	792.00
30 3815-01-31-13	3007751	BB	BAREFOOT BAY UNIT 1 LOT 13 BLK 31	OUELLETTE, AIMIE	792.00
30 3815-01-31-14	3007752	BB	BAREFOOT BAY UNIT 1 LOT 14 BLK 31	SPRATT, BARRY J	792.00
30 3815-01-31-15	3007753	BB	BAREFOOT BAY UNIT 1 LOT 15 BLK 31	MARGE FREGO REALTY INC	792.00
30 3815-01-31-16	3007754	BB	BAREFOOT BAY UNIT 1 LOT 16 BLK 31	HINES, CLARA KAY	792.00
30 3815-01-31-17	3007755	BB	BAREFOOT BAY UNIT 1 LOT 17 BLK 31	BONCEK, JOHN L	792.00
30 3815-01-31-18	3007756	BB	BAREFOOT BAY UNIT 1 LOT 18 BLK 31	SCHILD, JEAN	792.00
30 3815-01-31-19	3007757	BB	BAREFOOT BAY UNIT 1 LOT 19 BLK 31	WEBER, JOYCE A	792.00
30 3815-01-31-20	3007758	BB	BAREFOOT BAY UNIT 1 LOT 20 BLK 31	SMYTH, KEVIN	792.00
30 3815-01-31-21	3007759	BB	BAREFOOT BAY UNIT 1 LOT 21 BLK 31	DIFFENDALE, PATRICK JOHN	792.00
30 3815-01-31-22	3007760	BB	BAREFOOT BAY UNIT 1 LOT 22 BLK 31	COY, RICHARD HENRY	792.00
30 3815-01-31-23	3007761	BB	BAREFOOT BAY UNIT 1 LOT 23 BLK 31	MOGGE, DANIEL F	792.00
30 3815-01-31-24	3007762	BB	BAREFOOT BAY UNIT 1 LOT 24 BLK 31	AUDET, DENISE A	792.00
30 3815-01-31-25	3007763	BB	BAREFOOT BAY UNIT 1 LOT 25 BLK 31	HURLEY, GERALD P	792.00
30 3815-01-31-26	3007764	BB	BAREFOOT BAY UNIT 1 LOT 26 BLK 31	NOTTE, LYNDA E TRUSTEE	792.00
30 3815-01-32-1	3007765	BB	BAREFOOT BAY UNIT 1 LOT 1 BLK 32	GOLD, ROBIN	792.00
30 3815-01-32-2	3007766	BB	BAREFOOT BAY UNIT 1 LOT 2 BLK 32	FREI, STEVEN BRYAN	792.00
30 3815-01-32-3	3007767	BB	BAREFOOT BAY UNIT 1 LOT 3 BLK 32	GERMONY, RICHARD M	792.00
30 3815-01-32-5	3007769	BB	BAREFOOT BAY UNIT 1 LOTS 4,5 BLK 32	WOLFF, ROBERT M	792.00
30 3815-01-32-6	3007770	BB	BAREFOOT BAY UNIT 1 LOT 6 BLK 32	IVERSON, KENNETH G	792.00
30 3815-01-32-7	3007771	BB	BAREFOOT BAY UNIT 1 LOT 7 BLK 32	DUBAY, DALE A	792.00
30 3815-01-32-8	3007772	BB	BAREFOOT BAY UNIT 1 LOT 8 BLK 32	PLEMONS, MARION L	792.00
30 3815-01-32-9	3007773	BB	BAREFOOT BAY UNIT 1 LOT 9 BLK 32	ALLEN, CHARLES W	792.00
30 3815-01-32-10	3007774	BB	BAREFOOT BAY UNIT 1 LOT 10 BLK 32	LOCKWOOD, JAMES L	792.00
30 3815-01-32-11	3007775	BB	BAREFOOT BAY UNIT 1 LOT 11 BLK 32	JOHN C NICHOLS & SUSAN M NICHOLS IRR	792.00
30 3815-01-32-12	3007776	BB	BAREFOOT BAY UNIT 1 LOT 12 BLK 32	PELLEGRINO, LINDA	792.00
30 3815-01-32-13	3007777	BB	BAREFOOT BAY UNIT 1 LOT 13 BLK 32	PLOURDE, ELSON L	792.00
30 3815-01-32-14	3007778	BB	BAREFOOT BAY UNIT 1 LOT 14 BLK 32	EMBREE, MURIEL E	792.00

BBRD Final Assessment Roll 19-20

30 3815-01-32-15	3007779	BB	BAREFOOT BAY UNIT 1 LOT 15 BLK 32	HAIGHT, PAUL A	792.00
30 3815-01-32-16	3007780	BB	BAREFOOT BAY UNIT 1 LOT 16 BLK 32	TURNER, DAVID LEE	792.00
30 3815-01-32-17	3007781	BB	BAREFOOT BAY UNIT 1 LOT 17 BLK 32	MORAN, MICHAEL	792.00
30 3815-01-32-18	3007782	BB	BAREFOOT BAY UNIT 1 LOT 18 BLK 32	DAVIS, KATHERINE A TRUSTEE	792.00
30 3815-01-33-1	3007783	BB	BAREFOOT BAY UNIT 1 LOT 1 BLK 33	PADAVICK, GEORGE	792.00
30 3815-01-33-2	3007784	BB	BAREFOOT BAY UNIT 1 LOT 2 BLK 33	MARRIOTT, CEKI ROSHA	792.00
30 3815-01-33-3	3007785	BB	BAREFOOT BAY UNIT 1 LOT 3 BLK 33	BAILEY, STEVEN JR	792.00
30 3815-01-33-4	3007786	BB	BAREFOOT BAY UNIT 1 LOTS 4, 5 BLK 33	CANDLISH, BEATRICE M LIFE ESTATE	792.00
30 3815-01-33-6	3007788	BB	BAREFOOT BAY UNIT 1 LOT 6 BLK 33	GLEASON, JAMES P	792.00
30 3815-01-33-7	3007789	BB	BAREFOOT BAY UNIT 1 LOT 7 BLK 33	QUAIL, HAROLD F	792.00
30 3815-01-33-8	3007790	BB	BAREFOOT BAY UNIT 1 LOT 8 BLK 33	CACIOPPO, JOSEPHINE	792.00
30 3815-01-33-9	3007791	BB	BAREFOOT BAY UNIT 1 LOT 9 BLK 33	LEWIS, RALPH C	792.00
30 3815-01-33-10	3007792	BB	BAREFOOT BAY UNIT 1 LOT 10 BLK 33	KORDES, DENNIS J	792.00
30 3815-01-33-11	3007793	BB	BAREFOOT BAY UNIT 1 LOT 11 BLK 33	SCHIEDL FAMILY REVOCABLE TRUST	792.00
30 3815-01-33-12	3007794	BB	BAREFOOT BAY UNIT 1 LOT 12 BLK 33	MATTINGLY, CHARLES D	792.00
30 3815-01-33-13	3007795	BB	BAREFOOT BAY UNIT 1 LOT 13 BLK 33	COKER, JASON JOHN	792.00
30 3815-01-33-14	3007796	BB	BAREFOOT BAY UNIT 1 LOT 14 BLK 33	FORTIN, LINDA L	792.00
30 3815-01-33-15	3007797	BB	BAREFOOT BAY UNIT 1 LOT 15 BLK 33	KEVIN P WRENNE REVOCABLE TRUST	792.00
30 3815-01-33-16	3007798	BB	BAREFOOT BAY UNIT 1 LOT 16 BLK 33	HATFIELD, LEE S, JR	792.00
30 3815-01-33-17	3007799	BB	BAREFOOT BAY UNIT 1 LOT 17 BLK 33	WIEHLER, WARREN	792.00
30 3815-01-33-18	3007800	BB	BAREFOOT BAY UNIT 1 LOT 18 BLK 33	LEON FAMILY TRUST, THE	792.00
30 3815-01-34-1	3007801	BB	BAREFOOT BAY UNIT 1 LOT 1 BLK 34	GASPAR, JOHN L	792.00
30 3815-01-34-2	3007802	BB	BAREFOOT BAY UNIT 1 LOT 2 BLK 34	ABSHER, DAVID	792.00
30 3815-01-34-3	3007803	BB	BAREFOOT BAY UNIT 1 LOT 3 BLK 34	SMITH, JOHN L	792.00
30 3815-01-34-4	3007804	BB	BAREFOOT BAY UNIT 1 LOT 4 BLK 34	NESBITT, MARCIA R	792.00
30 3815-01-34-5	3007805	BB	BAREFOOT BAY UNIT 1 LOT 5 BLK 34	IRWIN, DALE V	792.00
30 3815-01-34-6	3007806	BB	BAREFOOT BAY UNIT 1 LOT 6 BLK 34	BIXLER, DEBRA L	792.00
30 3815-01-34-7	3007807	BB	BAREFOOT BAY UNIT 1 LOT 7 BLK 34	DEMPSEY, SANDRA LOUISE	792.00
30 3815-01-34-8	3007808	BB	BAREFOOT BAY UNIT 1 LOT 8 BLK 34	BERTHAUME, THOMAS	792.00
30 3815-01-34-9	3007809	BB	BAREFOOT BAY UNIT 1 LOT 9 BLK 34	MICHENER, DONALD L	792.00
30 3815-01-34-10	3007810	BB	BAREFOOT BAY UNIT 1 LOT 10 BLK 34	TOSTA, MARTHA	792.00
30 3815-01-34-11	3007811	BB	BAREFOOT BAY UNIT 1 LOT 11 BLK 34	DUNBAR, SHARON MARIE	792.00
30 3815-01-34-12	3007812	BB	BAREFOOT BAY UNIT 1 LOT 12 BLK 34	SOUTHARD, BARRY	792.00
30 3815-01-34-13	3007813	BB	BAREFOOT BAY UNIT 1 LOTS 13 & 14 BLK 34	KALOSKI, CARL, JR	792.00
30 3815-01-35-1	3007815	BB	BAREFOOT BAY UNIT 1 LOT 1 BLK 35	COKER, JAMES F	792.00
30 3815-01-35-2	3007816	BB	BAREFOOT BAY UNIT 1 LOT 2 BLK 35	SHAW, DAVID	792.00
30 3815-01-35-3	3007817	BB	BAREFOOT BAY UNIT 1 LOT 3 BLK 35	VANDERHOOF, MARY T	792.00
30 3815-01-35-4	3007818	BB	BAREFOOT BAY UNIT 1 LOT 4 BLK 35	JOHNSON, RAYMOND H	792.00
30 3815-01-35-5	3007819	BB	BAREFOOT BAY UNIT 1 LOT 5 BLK 35	GREEN, DENNIS R	792.00
30 3815-01-35-6	3007820	BB	BAREFOOT BAY UNIT 1 LOT 6 BLK 35	SARRIS, TODD H	792.00
30 3815-01-35-7	3007821	BB	BAREFOOT BAY UNIT 1 LOT 7 BLK 35	THOMPSON, JOSEPH P	792.00
30 3815-01-35-8	3007822	BB	BAREFOOT BAY UNIT 1 LOT 8 BLK 35	CRYSLER, ROBERT E	792.00
30 3815-01-35-9	3007823	BB	BAREFOOT BAY UNIT 1 LOT 9 BLK 35	VAN BUREN, BRUCE	792.00
30 3815-01-35-10	3007824	BB	BAREFOOT BAY UNIT 1 LOT 10 BLK 35	HAJEC, DAVID	792.00
30 3815-01-35-11	3007825	BB	BAREFOOT BAY UNIT 1 LOT 11 BLK 35	ANDERSEN, VICKY A	792.00
30 3815-01-35-12	3007826	BB	BAREFOOT BAY UNIT 1 LOT 12 BLK 35	REVERSE MORTGAGE SOLUTIONS INC	792.00
30 3815-01-35-13	3007827	BB	BAREFOOT BAY UNIT 1 LOT 13 BLK 35	RILEY, PAUL D SR	792.00
30 3815-01-35-14	3007828	BB	BAREFOOT BAY UNIT 1 LOT 14 BLK 35	DUMSCHATT, JOHN W	792.00
30 3815-01-36-1	3007829	BB	BAREFOOT BAY UNIT 1 LOT 1 BLK 36	DERCK, GARY J	792.00
30 3815-01-36-2	3007830	BB	BAREFOOT BAY UNIT 1 LOT 2 BLK 36	LEBLANC, LOUISE S	792.00
30 3815-01-36-3	3007831	BB	BAREFOOT BAY UNIT 1 LOT 3 BLK 36	WOJENSKI, JOSEPH	792.00
30 3815-01-36-4	3007832	BB	BAREFOOT BAY UNIT 1 LOT 4 BLK 36	NADOLNY, BRIEN E	792.00
30 3815-01-36-5	3007833	BB	BAREFOOT BAY UNIT 1 LOTS 5 & 6 BLK 36	ROYCE, TERRY A	792.00
30 3815-01-36-7	3007835	BB	BAREFOOT BAY UNIT 1 LOT 7 BLK 36	SHECK, JAMES M	792.00
30 3815-01-36-8	3007836	BB	BAREFOOT BAY UNIT 1 LOT 8 BLK 36	O'BRIEN, BRENDA J	792.00
30 3815-01-36-9	3007837	BB	BAREFOOT BAY UNIT 1 LOT 9 BLK 36	PIORKOWSKI, CHESTER J	792.00
30 3815-01-36-10	3007838	BB	BAREFOOT BAY UNIT 1 LOT 10 BLK 36	BELLINGHAM, MARION H	792.00
30 3815-01-36-11	3007839	BB	BAREFOOT BAY UNIT 1 LOT 11 BLK 36	MC NITT, JEFF K	792.00
30 3815-01-36-12	3007840	BB	BAREFOOT BAY UNIT 1 LOT 12 BLK 36	LAFERRIERE, GERARD J	792.00
30 3815-01-36-13	3007841	BB	BAREFOOT BAY UNIT 1 LOT 13 BLK 36	BEYER, DOUGLAS WADE	792.00
30 3815-01-36-14	3007842	BB	BAREFOOT BAY UNIT 1 LOT 14 BLK 36	HERBSTER, NANCY R	792.00
30 3815-01-36-15	3007843	BB	BAREFOOT BAY UNIT 1 LOT 15 BLK 36	SHAW, THOMAS COLEN	792.00
30 3815-01-36-16	3007844	BB	BAREFOOT BAY UNIT 1 LOT 16 BLK 36	WRIGHT, ARTHUR	792.00
30 3815-01-36-17	3007845	BB	BAREFOOT BAY UNIT 1 LOT 17 BLK 36	RUSSO, RICHARD M	792.00
30 3815-01-36-18	3007846	BB	BAREFOOT BAY UNIT 1 LOT 18 BLK 36	LUCE, DEBORAH ANN	792.00
30 3815-01-36-19	3007847	BB	BAREFOOT BAY UNIT 1 LOT 19 BLK 36	REED, BARBARA J	792.00
30 3815-01-36-20	3007848	BB	BAREFOOT BAY UNIT 1 LOT 20 BLK 36	SEVERANCE, PAUL R	792.00
30 3815-01-36-21	3007849	BB	BAREFOOT BAY UNIT 1 LOT 21 BLK 36	REID, CHARLENE	792.00
30 3815-01-36-22	3007850	BB	BAREFOOT BAY UNIT 1 LOT 22 BLK 36	FRANCISCO, JOSEPH FULLER	792.00
30 3815-01-36-23	3007851	BB	BAREFOOT BAY UNIT 1 LOT 23 BLK 36	SMITH, ROBERT B, JR	792.00
30 3815-01-36-24	3007852	BB	BAREFOOT BAY UNIT 1 LOT 24 BLK 36	DANGLER-LIDDY, MARGARET M TRUSTEE	792.00
30 3815-01-36-25	3007853	BB	BAREFOOT BAY UNIT 1 LOT 25 BLK 36	LAMBERTSON, MICHAEL P	792.00
30 3815-01-36-26	3007854	BB	BAREFOOT BAY UNIT 1 LOT 26 BLK 36	CORTEZ, ANGEL VELASQUEZ	792.00
30 3815-01-36-27	3007855	BB	BAREFOOT BAY UNIT 1 LOT 27 BLK 36	LAMPERSKI, RICHARD K	792.00
30 3815-01-36-28	3007856	BB	BAREFOOT BAY UNIT 1 LOT 28 BLK 36	GILBERT, CHRISTINA M	792.00
30 3815-01-36-29	3007857	BB	BAREFOOT BAY UNIT 1 LOT 29 BLK 36	TOCCI, CHESTER J	792.00
30 3815-01-36-30	3007858	BB	BAREFOOT BAY UNIT 1 LOT 30 BLK 36	WILLAN, DONALD	792.00
30 3815-01-36-31	3007859	BB	BAREFOOT BAY UNIT 1 LOT 31 BLK 36	JENKINS, CARSON H	792.00
30 3815-01-36-32	3007860	BB	BAREFOOT BAY UNIT 1 LOT 32 BLK 36	EUGENE M BRODY & JEAN P BRODY JOINT	792.00
30 3815-01-36-33	3007861	BB	BAREFOOT BAY UNIT 1 LOT 33 BLK 36	PAVONETTI, JAMES	792.00
30 3906-00-518	3008403	BB	N 200 FT OF S 300 FT OF GOVT LOT 5 LYING EAST OF RD PAR 522	BAREFOOT BAY RECREATION DISTRICT	-
30 3906-00-521	3008405	BB	PART OF S 300 FT OF GOVT LOTS 4 & 5 W OF A1A AS DESC IN ORB 3248 PG 1782	BORER, TIMOTHY J	-
30 3815-25-*-41	3009158	BB	BAREFOOT BAY MOBILE HOME SUBD MICCO FLORIDA UNIT ONE REPLAT OF LOTS 41 & 42	KRAUSE, STEVEN DAVID	792.00

BBRD Final Assessment Roll 19-20

30 3811-00-505.1	3009175	BB	N 493 FT OF GOVT LOT 3 LYING S OF BAREFOOT BLVD & W OF FEC RR EXC DB 359 PG 193, (HECK ENTERPRISES OF BREVARD INC	-
30 3906-00-533	3009240	BB	PART OF S 300 FT OF GOVT LOTS 4 & 5 W OF A1A AS DESC IN ORB 8078 PG 1357 & 8078 PC CARL, NATALIE	-
30 3810-76-94-17	3009340	BB	BAREFOOT BAY UNIT 2 PART 13 LOT 17 BLK 94	792.00
30 3811-00-548	3009601	BB	PART OF GOVT LOTS 2 & 3 AS DESC IN ORB 3475 PG 1972	-
30 3810-JT-B.2	3009654	BB	BAREFOOT BAY UNIT 2 PART 11 PART OF TRACT B AS DESC IN ORB 3550 PG 397	-
30 3810-JT-B.3	3009699	BB	BAREFOOT BAY UNIT 2 PART 11 PART OF TRACT B AS DESC IN EXHIBIT A IN ORB 3684 PG 25	-
30 3810-JT-B.4	3009700	BB	BAREFOOT BAY UNIT 2 PART 11 PART OF TRACT B AS DESC IN EXHIBIT B IN ORB 3684 PG 25	-
30 3809-JS-F.2	3009701	BB	BAREFOOT BAY UNIT 2 PART 10 TRACT F EXC ORB 1457 PG 689 & E 35 FT	-
30 3811-00-549	3009702	BB	PART OF GOVT LOTS 2 & 3 E OF U S 1 AS DESC IN ORB 3633 PG 928	-
30 3811-00-550	3009703	BB	PART OF GOVT LOT 2 AS DESC IN ORB 3633 PG 932	-
30 3811-00-551	3009711	BB	PART OF GOVT LOT 3 W OF US1 & S OF BAREFOOT BLVD AS DESC IN ORB 3737 PG 1206	-
30 3811-00-552	3009712	BB	N 493 FT OF GOVT LOT 3 LYING E OF US1 EXC ORB 3633 PG 925	-
30 3811-00-504	3010399	BB	THE N 300 FT OF THE S 650.78 FT OF GOVT LOT 2 E OF THE E R/W LINE OF FEC RR EXC HWY TIMON, F GAYNELL TRUSTEE	-
30 3811-00-504.1	3010400	BB	PART OF GOVT LOTS 2 & 3 LYING E OF E R/W LINE OF FEC RR, N OF N R/W LINE OF BAREFO	-
30 3815-00-259	3010458	BB	THE EAST 354.30 FT OF W 5/8 OF N 1/4 OF NW 1/4 EXC RD R/W	-
30 3811-00-553	3010464	BB	PART OF SUBMERGED LANDS IN INDIAN RIVER AS DESC IN ORB 4285 PG 587 SUBMERGED I	-
30 3815-01-9-32	3010465	BB	BAREFOOT BAY UNIT 1 LOT 32 BLK 9	792.00
30 3815-01-17-16	3010483	BB	BAREFOOT BAY UNIT 1 LOT 16 BLK 17	792.00
30 3815-00-260	3010572	BB	PART OF W 5/8 OF N 1/4 OF NW 1/4 AS DESC IN ORB 5217 PG 3145	-
30 3815-00-261	3010586	BB	THAT PART OF N 1/4 OF NW 1/4 LYING W OF ORB 5252 PG 3374 EXC RD R/W	-
30 3810-JS-120-33	3010694	BB	BAREFOOT BAY UNIT 2 PART 10 LOT 33 BLK 120	792.00
30 3811-00-556	3011236	BB	PART OF GOVT LOT 2 AS DESC IN ORB 6492 PG 1998	-
30 3811-00-557	3011237	BB	PT OF GOVT LOT 2 LYING BETWEEN E R/W OF US HWY 1 & THE INDIAN RIVER, BORDERED (-
30 3906-00-537	3012944	BB	PART OF S 300 FT OF GOVT LOTS 4 & 5 LYING W OF A1A AS DESC IN ORB 7484 PG 1838 EXC GONZALEZ, FELICIANO JUAN	-
30 3906-00-538	3017355	BB	PART OF S 300 FT OF GOVT LOTS 4 & 5 W OF A1A AS DESC IN ORB 8078 PG 1354 EXC ORB 7	-
				\$ 3,861,000.00



CERTIFICATE TO NON-AD VALOREM ASSESSMENT ROLL

I, the undersigned, hereby certify that I am the Chairman of the Board, or authorized agent of Barefoot Bay Recreation District, located in Brevard County, Florida; as such, I have satisfied myself that all property included or includable on the Non-Ad Valorem Assessment Roll for the aforesaid county is properly assessed so far as I have been able to ascertain; and that all required extensions on the above described roll to show the non-ad valorem assessments attributable to the property listed therein have been made pursuant to law.

I further certify that, upon completion of this certificate and the attachment of same to the herein described Non-Ad Valorem Assessment Roll as part thereof, said Non-Ad Valorem Assessment Roll will be delivered to the Tax Collector of this county.

In witness whereof, I have subscribed this certificate and caused the same to be attached to and made a part of the above described Non-Ad Valorem Assessment Roll this the 9th day of August, 2019 year.

Chairman of the Board or authorized agent
of Barefoot Bay Recreation District
Name of local government

Brevard County, Florida



Print Form

DR-409A
R. 12/96

**CERTIFICATE OF CORRECTION OF
NON-AD VALOREM ASSESSMENT ROLL**
Section 197.3632, F.S, and Rule 12D-18.006(2), F.A.C.

Brevard County

To: Tax Collector

You are hereby authorized to correct the assessment, rate/basis, or legal description of the

2019

 Tax year Non-Ad Valorem Assessment Roll as follows:

Parcel or folio number			
Name to whom assessed			
Address			
<input type="checkbox"/> Change legal description to:			
<input type="checkbox"/> Change rate/basis from:		to:	
<input type="checkbox"/> Change non-ad valorem assessment from:		to:	
State reason for correction:			

Attach additional documents when necessary

8/9/2019

Date

Local government representative

Barefoot Bay Recreation District

Name of government unit or taxing authority

Original: Tax Collector

cc: Property Appraiser
Local Government
Department of Revenue
Property Tax Oversight
PO Box 3000
Tallahassee, FL 32315-3000

Board of Trustees

Meeting Agenda Memo

Date: Friday, August 9, 2019

Title: **Replacement of Federal Pacific Electrical panels and Transformer in Bldg. C and the Lounge**

Section & Item: 9.D.

Department: R&M/Capital Projects

Fiscal Impact: \$7,400.00

Contact: Matt Goetz, Property Services Manager, John W. Coffey ICMA-CM, Community Manager

Attachments: Excerpt from 2019 Facilities Assessment Report, Complete quote, Advanced quote

Reviewed by

General Counsel: N/A

Approved by: John W. Coffey, ICMA-CM, Community Manager



Requested Action by BOT

Award of contract for replacement of Federal Pacific Electrical (FPE) panels and transformer in Building C and the Lounge.

Background and Summary Information

One of the many findings of the recently completed facilities assessment was the need to replace the existing FPE panels and transformers. While the report stated they were known fire hazards, a detailed examination by TLC electrical engineers determined they were not in eminent danger of catching fire, but still beyond their economic useful lifespan. Due to the planned re-issuance in FY20 of a combined RFP for Building A work (electrical infrastructure upgrade, HVAC upgrade, and kitchen expansion), staff requested TLC develop a separate set of construction plans to permit BBRD to replace the FPE panels sooner while ensuring the work was complimentary to the planned larger project in 2020. Hence, the scope of work for this agenda memo purposely excludes the Building A related work.

Staff solicited two quotes as listed below:

- \$7,400.00 Complete Electric, Inc.
- \$11,700.00 Advanced Electrical Systems, Inc.

There is sufficient available fund balance for this project within the General Fund.

Staff recommends the BOT award a contract for replacement of FPE panels and transformer at Building C and Lounge to Complete Electric in the amount of \$7,400.00 and instruct staff to prepare a budget amendment to recognize the use of fund balance at a future BOT meeting

Overview of Findings

The Facility Condition Assessment and District implementation project included 14 permanent facilities. The average FCI for the facilities assessed is 14 while the average FCI in five years is estimated to be 17 assuming current facility sustainment funding levels. The assessment team made the following general observations:

1. The facilities assessed were generally in fair condition. The common age of the systems placed many outside their expected useful life according to BOMA. In some cases, additional testing such as infrared electrical testing and water quality testing could add additional useful life to expired systems. If extended a reassessment is recommended in 3-5 years to properly anticipate capital replacement.
2. Some of the electrical service and distribution systems were past their useful life as defined by BOMA. It is recommended that infrared testing be performed on these systems prior to extending their life cycles.
3. The Federal Pacific Electrical Panels that were assessed were failed upon immediate observation due to a known fire hazard caused by an overcurrent or short circuit. This defect has been associated with structural fires. It is recommended that these panels be replaced immediately.
4. Too often, exhaust fans are ignored until malfunction occurs. Residues can build up and cause the system to slow down. Slowdown may be a gradual process, not noticeable at first. This can be serious and result in illness and even liability issues.
5. The roofing system for Shopping Center 935 was expired even though the system is relatively new. This was, in large part, because of a roof design and/or materials which do not facilitate proper drainage. An engineering study is highly recommended to properly address possible changes of roof pitch and the modification of the internal roof drainage system.
6. Asphalt pavements and milling/overlay were generally in fair condition except for a few locations. A more extensive seal coating and overlay program will extend useful life of pavements and reduce the necessity of reconstruction.
7. The roofing systems were generally in good condition throughout the facility; however, there were a few roofs that were observed or reported to be leaking. These locations should be addressed immediately before more systems are affected as a result of leaking roofs.
8. Some of the buildings assessed were constructed prior to 1985. It is recommended that any building constructed before 1985, have a water quality test performed on regular basis. Pre-1985 construction materials included lead based solder used for pipe joint union.

**Complete Electric, Inc.
Complete Alarm, Inc.
637 Sebastian Blvd.
Sebastian, Fl. 32958**

Indian River: (772) 388-0533 Brevard: (321) 726-0601 St. Lucie: (772) 344-3444
Fax: (772) 388-2411

www.completeelectricinc.com

Date: Wednesday, June 05, 2019
Name: Barefoot Bay Recreation
Address: 935 Barefoot Boulevard, Barefoot Bay, Florida 32976
Email: mattgoetz@bbrd.org
Phone: (772) 664-3141
Re: FPE Electrical Panel Replacements

Complete Electric, Inc. Is Pleased To Present You, With Our Proposal Detailed Below:

Scope of Work: Replace the remaining Federal Pacific Electrical Panels or "FPE" panels that are located in Building C and the Lounge Electrical Room. Details, notes and exclusions listed below.

**No fees are included at this time for weekend or overtime rates to replace this panel. FPL would also charge a premium after hour's fee for weekend power outage if that was the direction you wanted to take. No fees are included for rental generator or connection of rental generator at this time.

- **Replace Panel HDC** located in Building C air handler closet. This will require power to be off to panel HDC for at least 6 to 8 hours. New panel will be a 277/480V three phase, MLO panel board with all new factory installed bolt in breakers.
- **Replace the 45KVA Transformer in the Lounge Electrical room** with a new 45KVA 480V primary, 120/208V three phase secondary transformer. The new Transformer will be larger than the existing. Clearance in this room is tight to begin with. This will also require the 120/208V panel be replaced with one that has a Main Breaker. New 120/208V 125A Main Breaker three house panel and all new breakers included for this work. There will be an 8 hour power outage to this panel while work takes place.
- Label all new panels upon completion and coordinate final inspection.

TOTAL QUOTE: \$7400.00

NOTES & EXCLUSIONS:

- Only the items listed above are included in this quote. If further work is requested it will be completed at a separate time and material rate.
- Barefoot Bay to handle any stucco patching, drywall repair and/or paint touch up.
- One permit fee is included for replacement of all (5) panels. If Brevard County requires (5) permits, additional fees will apply.

- Complete Electric Inc cannot guarantee or warranty any existing underground feeders to any of these FPE panels. All UG feeders are existing and will remain in use.
- All existing branch circuitry that exits these panels will remain as is.
- No additional troubleshooting or repairs down stream of these panels is included in our quote.
- All work to take place during normal business hours. No fees are included for scheduled overtime, or weekend work.

If The AHJ Requires Additional Devices Or Items Not Indicated On The Plans, Or Not Included In The Specifications They Will Be Added At Additional Cost. Quote Based On Working Hours, 7:00 AM – 3:30 PM. Damage Resulting From the Installation Of Our Scope Of Work To Underground Items That Have Not Been Identified By Locates Will Not Be The Sole Responsibility Of The Electrical Contractor.

No Permit fees or FPL fees are included in the above quote. Quote is valid for 30 days. All Work will be performed in accordance to the National Electric Code standards and local ordinances. Please contact us if we can provide you with any additional information.

If work does not commence within 30 days of the date of this proposal, or if work is delayed after the designated start date, Complete Electric, Inc. reserves the right to increase the price to the current material cost at that time.

Estimator: Michael Macleary

Payment Schedule: 30% due at signing of quote, balance upon completion.

PAYMENT LIABILITY

Customer signature signifies authorization of quoted work and acceptance of payment liability. Payment is due upon completion of work or satisfactory passing of any required inspection. If the invoice is not paid and the Contractor engages an attorney to enforce collection the customer agrees to pay all expenses including court costs and reasonable attorney fees to be fixed by any court in which said attorney is required to appear. The Customer further agrees that he or she may be sued in an Indian River County, Florida Court, the payment for material and labor provided under this contract shall be due and payable in full on the above date and shall be made at our office in Sebastian, Florida. Interest at the rate of 1.5% per month (18% annually) shall be charged for any amount not paid within the said 20 days. In any litigation arising out of this contract, the prevailing party shall be entitled to recover reasonable attorneys’ fees and costs, including appellate proceedings. If judicial proceedings are necessary to enforce the terms of this contract, venue shall be in a State of Florida court of competent jurisdiction in Indian River County, Florida.

Customer Signature

Date

F: SERVICE QUOTES: Barefoot Bay-FPE Panels

ADVANCED ELECTRICAL SYSTEMS Inc,

2020 OLD DIXIE HWY SE
SUITE 9
VERO BEACH, FLORIDA 32962
PHONE 772-770-2407
FAX 772-778 3925

PROPOSAL

2009

JOB NAME: BAREFOOT BAY RECREATION
935 BAREFOOT BLVD.
BAREFOOT BAY FL. 32976

REPLACE PANEL HDC IN BUILDING C WITH 277/480 MLO PANEL

REPLACE 45 KVA TRANSFORMER IN LOUNGE ELECTRICAL ROOM & INSTALL 125 A MAIN BREAKER
PANEL

NOTE; THE POWER WILL BE OUT IN THESE BUILINGS FOR THE DAYS THIS WORK IS TO BE DONE
ALL WORK TO BE DONE DURING NORMAL BUSINESS HOURS
ALL EXISTING FEEDERS TO BE REUSED

WE PROPOSE HEREBY TO FURNISH MATERIAL AND LABOR COMPLETE IN ACCORDANCE WITH
ABOVE SPECIFICATION, FOR THE SUM OF: \$11700.⁰⁰

50% DEPOSIT 50% COMPLETION

AUTHORIZED SIGNATURE: _____

NOTE: - THIS PROPOSAL MAY BE WITHDRAWN BY US IF NOT ACCEPTED WITHIN 30 DAYS.
- ALL CHANGES MUST GO THROUGH OUR OFFICE AND HAVE A WRITTEN AND SIGNED
CHANGE ORDER BEFORE WORK WILL BE COMPLETED.

ACCEPTANCE OF PROPOSAL: THE ABOVE PRICES, SPECIFICATIONS, AND CONDITIONS ARE
SATISFACTORY AND ARE HEREBY ACCEPTED. YOU ARE AUTHORIZED TO DO THE WORK AS
SPECIFIED. PAYMENT WILL BE MADE AS OUTLINED ABOVE.

SIGNATURE: _____ DATE: _____

Board of Trustees Meeting Agenda Memo

Date: Friday, August 9, 2019
Title: **Replacement of Federal Pacific Electrical Panels in Bldg. A**
Section & Item: 9.E.
Department: R&M/Capital Projects
Fiscal Impact: \$28,900.00
Contact: Matt Goetz, Property Services Manager, John W. Coffey
ICMA-CM, Community Manager
Attachments: Excerpt from 2019 Facilities Assessment Report, bid
Reviewed by
General Counsel: N/A
Approved by: John W. Coffey, ICMA-CM, Community Manager



Requested Action by BOT

Award of contract for replacement of Federal Pacific Electrical (FPE) panels for Building A.

Background and Summary Information

One of the many findings of the recently completed facilities assessment was the need to replace the existing FPE panels and transformers. While the report stated they were known fire hazards, a detailed examination by TLC electrical engineers determined they were not in eminent danger of catching fire, but still beyond their economic useful lifespan. Due to the planned re-issuance in FY20 of a combined RFP for Building A work (electrical infrastructure upgrade, HVAC upgrade, and kitchen expansion), staff requested TLC develop a separate set of construction plans to permit BBRD to replace the FPE panels sooner while ensuring the work was complimentary to the planned larger project in 2020. Based on the previous agenda memo recommendation and the timing of future BOT meetings (next one is on September 13th), staff did not solicit a second bid as it is very unlikely the higher priced vendor (58% higher) would be lower than the previous low bid for similar work. Hence, the bid received is listed below.

\$28,900.00 Complete Electric, Inc.

This project should lower the cost of the combined Building A Renovations Project planned for next summer.

There is sufficient available fund balance for this project within the General Fund.

Staff recommends the BOT waive the second bid requirement and award a contract for replacement of Building A FPE panels to Complete Electric in the amount of \$28,900.00 and instruct staff to prepare a budget amendment to recognize the use of fund balance at a future BOT meeting.

Overview of Findings

The Facility Condition Assessment and District implementation project included 14 permanent facilities. The average FCI for the facilities assessed is 14 while the average FCI in five years is estimated to be 17 assuming current facility sustainment funding levels. The assessment team made the following general observations:

1. The facilities assessed were generally in fair condition. The common age of the systems placed many outside their expected useful life according to BOMA. In some cases, additional testing such as infrared electrical testing and water quality testing could add additional useful life to expired systems. If extended a reassessment is recommended in 3-5 years to properly anticipate capital replacement.
2. Some of the electrical service and distribution systems were past their useful life as defined by BOMA. It is recommended that infrared testing be performed on these systems prior to extending their life cycles.
3. The Federal Pacific Electrical Panels that were assessed were failed upon immediate observation due to a known fire hazard caused by an overcurrent or short circuit. This defect has been associated with structural fires. It is recommended that these panels be replaced immediately.
4. Too often, exhaust fans are ignored until malfunction occurs. Residues can build up and cause the system to slow down. Slowdown may be a gradual process, not noticeable at first. This can be serious and result in illness and even liability issues.
5. The roofing system for Shopping Center 935 was expired even though the system is relatively new. This was, in large part, because of a roof design and/or materials which do not facilitate proper drainage. An engineering study is highly recommended to properly address possible changes of roof pitch and the modification of the internal roof drainage system.
6. Asphalt pavements and milling/overlay were generally in fair condition except for a few locations. A more extensive seal coating and overlay program will extend useful life of pavements and reduce the necessity of reconstruction.
7. The roofing systems were generally in good condition throughout the facility; however, there were a few roofs that were observed or reported to be leaking. These locations should be addressed immediately before more systems are affected as a result of leaking roofs.
8. Some of the buildings assessed were constructed prior to 1985. It is recommended that any building constructed before 1985, have a water quality test performed on regular basis. Pre-1985 construction materials included lead based solder used for pipe joint union.

**Complete Electric, Inc.
Complete Alarm, Inc.
637 Sebastian Blvd.
Sebastian, Fl. 32958**

Indian River: (772) 388-0533 Brevard: (321) 726-0601 St. Lucie: (772) 344-3444
Fax: (772) 388-2411

www.completeelectricinc.com

Date: Friday, August 02, 2019
Name: Barefoot Bay Recreation
Address: 935 Barefoot Boulevard, Barefoot Bay, Florida 32976
Email: mattgoetz@bbrd.org
Phone: (772) 664-3141
Re: FPE Electrical Panel Replacements

Complete Electric, Inc. Is Pleased To Present You, With Our Proposal Detailed Below:

Scope of Work: Replace the remaining Federal Pacific Electrical Panels or "FPE" panels that are located in Building A based on the engineered plans provided by TLC Engineering dated 7-29-19. Acquire Brevard County permit for panel replacements. Signed and sealed engineered drawings for the permitting will be provided by TLC. All fees for engineered plans to be paid direct by Barefoot Bay to TLC engineering.

- **Replace the 800A Main Distribution Panel HDA** in Building A main electrical room. This will require FPL power outage to the ENTIRE facility. It may even require a brief power outage to the new Admin Office since it is fed from the same FPL transformer. New Panel will be an 800A 277/480V three phase Main Breaker type panel board with all new factory installed bolt in style breakers.
- **Replace Panel B** in the kitchen with new. This will require the power to Panel B to be off for at least 8 to 10 hours. There will be a need for some wall cutting around the panel. There may also be a need for some minor repairs, stucco and painting around this new panel upon completion. Barefoot Bay maintenance to handle these wall repairs and painting touch up. The new panel for the Kitchen will be 24" wide x 72" tall, and will be made from Stainless Steel per notes on the plans.
- **Replace Panel A** in the storage/audio closet located behind the service bar inside Building A main hall. This will require the power to Panel A to be off for at least 8 to 10 hours. The storage closet to the left of the panel will have to be removed prior to starting work. We need to have proper working clearance for the new panel.
- **Replace Panel AL** in the Main Electrical room with new. This will require the power to be off to Panel AL for 6 to 8 hours.
- **Surge Protection:** Supply and install (3) 100KA and (1) 200KA surge devices where indicated on the engineered plans.
- Label all new panels upon completion and coordinate final inspection.

**No fees are included at this time for weekend or overtime rates to replace this panel. FPL would also charge a premium after hour's fee for weekend power outage if that was the direction you wanted to take. No fees are included for rental generator or connection of rental generator at this time.

TOTAL QUOTE: \$28900.00

NOTES & EXCLUSIONS:

- Only the items listed above are included in this quote. If further work is requested it will be completed at a separate time and material rate.
- Barefoot Bay to handle any stucco patching, drywall repair and/or paint touch up.
- One permit fee is included for replacement of all (5) panels. If Brevard County requires (5) permits, additional fees will apply.
- Complete Electric Inc cannot guarantee or warranty any existing underground feeders to any of these FPE panels. All UG feeders are existing and will remain in use.
- All existing branch circuitry that exits these panels will remain as is.
- No additional troubleshooting or repairs down stream of these panels is included in our quote.
- All work to take place during normal business hours. No fees are included for scheduled overtime, or weekend work.

If The AHJ Requires Additional Devices Or Items Not Indicated On The Plans, Or Not Included In The Specifications They Will Be Added At Additional Cost. Quote Based On Working Hours, 7:00 AM – 3:30 PM. Damage Resulting From the Installation Of Our Scope Of Work To Underground Items That Have Not Been Identified By Locates Will Not Be The Sole Responsibility Of The Electrical Contractor.

No Permit fees or FPL fees are included in the above quote. Quote is valid for 30 days. All Work will be performed in accordance to the National Electric Code standards and local ordinances. Please contact us if we can provide you with any additional information.

If work does not commence within 30 days of the date of this proposal, or if work is delayed after the designated start date, Complete Electric, Inc. reserves the right to increase the price to the current material cost at that time.

Estimator: Michael Macleary

Payment Schedule: 30% due at signing of quote, balance upon completion.

PAYMENT LIABILITY

Customer signature signifies authorization of quoted work and acceptance of payment liability. Payment is due upon completion of work or satisfactory passing of any required inspection. If the invoice is not paid and the Contractor engages an attorney to enforce collection the customer agrees to pay all expenses including court costs and reasonable attorney fees to be fixed by any court in which said attorney is required to appear. The Customer further agrees that he or she may be sued in an Indian River County, Florida Court, the payment for material and labor provided under this contract shall be due and payable in full on the above date and shall be made at our office in Sebastian, Florida. Interest at the rate of 1.5% per month (18% annually) shall be charged for any amount not paid within the said 20 days. In any litigation arising out of this contract, the prevailing party shall be entitled to recover reasonable attorneys' fees and costs, including appellate proceedings. If judicial proceedings are necessary to

enforce the terms of this contract, venue shall be in a State of Florida court of competent jurisdiction in Indian River County, Florida.

Customer Signature

Date

F: SERVICE QUOTES: Barefoot Bay-FPE Panels

Board of Trustees Meeting Agenda Memo

Date: Friday, August 9, 2019
Title: **Miniature Golf Course Fence**
Section & Item: 9.F.
Department: R&M/Capital Projects
Fiscal Impact: \$12,000.00 plus permitting cost
Contact: Matt Goetz, Property Services Manager, John W. Coffey
ICMA-CM, Community Manager
Attachments: attachment fence quotes
Reviewed by
General Counsel: N/A
Approved by: John W. Coffey, ICMA-CM, Community Manager



Requested Action by BOT

Award of contract for Miniature Golf Course parameter fencing.

Background and Summary Information

Conversion of the western shuffleboard courts to a 18-hole miniature golf course is a budgeted project (originally a part of a grant proposal but later transitioned to a BBRD funded project). The project is scheduled for completion within the next 45 days, and during a walk-through of the site, coupled with the quality of vertical structures built by a local artisan, staff realized a 4-foot high parameter fence (with two 10 foot gates) would be prudent given the on-going petty vandalism at the adjacent playground and basketball court areas.

Staff solicited new quotes from the following vendors:

\$12,000.00	Palm Bay Fence
\$14,248.00	AAA Quality Fence (Does not include permitting. The vendor stated he thinks permitting cost will be \$300-\$500)

Staff recommends the BOT award contract for fence installation to Palm Bay Fence in the amount of \$12,000.00 plus permitting for installation of a 4-foot tall parameter chain link fence at the miniature golf course site.



1740 W. King St., Cocoa, FL 32926
 4630 Lipscomb St. #14 Palm Bay, NE
 Mailing Address: P.O. Box 3036
 Cocoa, FL 32924
(321) 458-9191
 EMAIL: aaaqualityfence@gmail.com
 License # 09-FE-CT-00114

"Quality is our Speciality"

CONTRACT-This offer guaranteed for 30 Days

Contact Matthew Goetz	Date 7/26/19
Phone# - Contact	Sales Rep Barbara
Phone# - Job Site	Email mattgoetz@bbrd.org.
Buyer: Barefoot Bay Recreation District	Invoice # -1572
Address:	
City, State Zip:	
Job Site Address: Mini Golf Project - 425 Barefoot Blvd.	
Billing Address: Barefoot Bay, FL 32976	

745 LF includes gates.

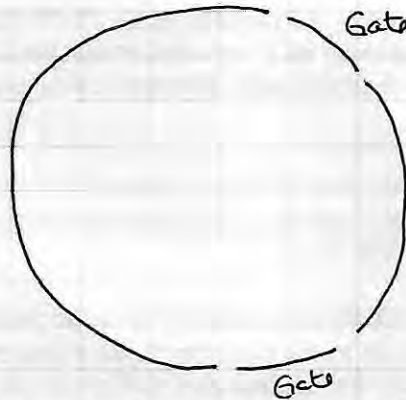

Special Instructions: Install approx 745LF of 4' high galvanized - Commercial Grade chain link w/ (2) 10' single gates. Includes bottom tension wire.

INSTALL - LEVEL	Core Drill - # Holes	Barb Wire?	GATES	SNG	DBL	SLIDE	CANT	
Straight Top <input checked="" type="checkbox"/>	Privacy Slats <input checked="" type="checkbox"/> N	Y <input type="checkbox"/> N <input checked="" type="checkbox"/>	Quantity	2				
Countour	Color	Bottom Tension Wire?	H x W	4x10				
Stepped	Type	Y <input checked="" type="checkbox"/> N <input type="checkbox"/>						
WOOD(LF)	C/L(LF) 725	VINYL(LF)	ALUMINUM/ FIELD FENCE					
STYLE	HT	COLOR Galv	HT 4'	STYLE	HT	LF	HT	
PICKETS		GAUGE Commercial	COLOR	COLOR				
	CO.	CUST.	SIZE	GAUGE	SIZE	SPACING	SIZE	SPACING
REMOVE FENCE			LINE POSTS	2" x 6" Sch 40	LINE POSTS		LINES	
CLEAR LINE			RAILS	1 5/8 x SPS20	PICKETS		RAILS	
TRENCH			TERMINALS	2 1/2 x 6 Sch 40	RAILS		PICKETS	
HAULAWAY			<input checked="" type="checkbox"/> K/K	K/T	T/K	T/T	CAPS:	GAUGE:

By execution of this document, Buyer acknowledges that he/she has read and understands the terms and conditions set forth on the reverse and front side hereof and within any attachments. Seller shall not be responsible for and Buyer should hold harmless AAA Quality Fence LLC from any and all damages or liabilities resulting from any cut or damaged lines including, but not limited to gas, water, sprinkler, electric, telephone, fiber optics, cable, etc. Buyer shall comply with all applicable statutes and codes relating to the location of utility lines. Credit Card fee 3% applicable for all credit card charges.

Building Permit - Customer:	Company:	Buyers Signature:
Lump Sum Total: 14,248.00		Buyers Name (Print):
Less Deposit: 7124.-		Sales Rep's Name:
Balance Due (Upon Completion): 7124.-		Sales Rep's Name (Print): Barbara Bonilla
Date:		Sales Rep's Cell#: 321.458.9191

****Leave fence signs intact for Warranty to be in effect**** The provisions on the reverse side of this contract are made part of this contract.

745' including gates

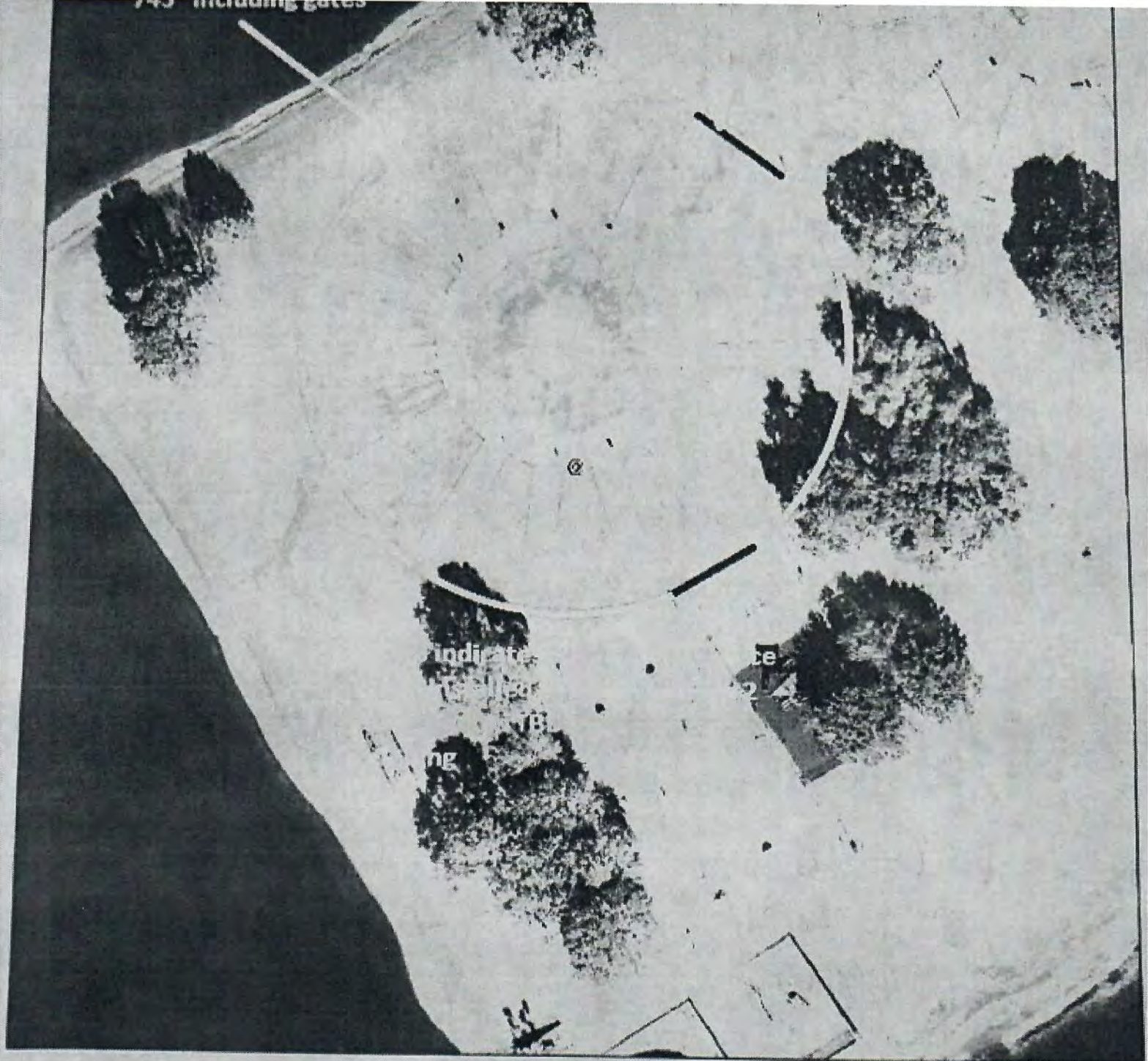

July 17 2019

Palm Bay Fence 724-1021 Werner

745' x 4' Commercial Grade Fence

2 1/2" Term. Posts

2" Line Posts

1 7/8" Top Rail

9ga. Wire

2-10' x 4' 00. Gates

6' spacing

total 12000.00

Installed

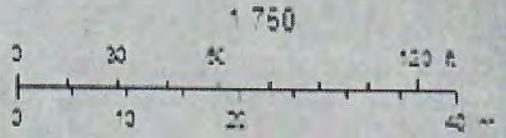

1345550
Español Póster BOPAC

PHOTOGRAPHY AND VIDEO SERVICES
© 2014 BOPAC

Board of Trustees

Meeting Agenda Memo

Date: Friday, August 9, 2019

Title: **Discussion of Installation of Pool Cover at Pool#1**

Section & Item: 9.G.

Department: R&M/Capital Projects

Fiscal Impact: \$22,596.79 plus cost of permitting and electrical work (\$19,500 within FY19 Year-end Estimate of FY20-24 5yrFM&CIP)

Contact: Matt Goetz, Property Services Manager, John W. Coffey ICMA-CM, Community Manager

Attachments: quote, email confirming sole installer of cover

Reviewed by

General Counsel: N/A

Approved by: John W. Coffey, ICMA-CM, Community Manager



Requested Action by BOT

Discussion of merits of proceeding with the project and direction to staff.

Background and Summary Information

Historically, BBRD used 400,000 BTU heaters for each pool during the winter season. The thermostats were supposed to be set at 86 degrees Fahrenheit (although at some point circa 2017-2018 a rouge employee lowered them to 84 degrees). As the heaters typically broke under stress from running 24-hours in the winter, each winter the pools were closed while parts were shipped from the manufacturer in Wisconsin. In Winter 2016/2017 all three heaters failed at the same time causing a huge uproar among the pool going public. Instead of just purchasing another 400,000 BTU heater, staff requested the local vendor who installs and maintains the propane fueled heaters to provide his recommendation to the proper sizing of the heaters. Based on input from the manufacturer, the recommendations received were:

1. Install 4 400,000 BTU heaters in a series (like old Christmas tree lights) or
2. Install a 1,000,000 BTU heater and lower the temperature setting to 80-82 degrees Fahrenheit.

Staff authorized the procurement of the first heater, which was later confirmed by the BOT. Later the BOT authorized the replacement of the other two pool heaters with the larger 1,000,000 BTU units. Needless to say, when air temperatures dipped below 80 degrees Fahrenheit, many pool users started to complain. As a compromise, staff proposed install pool covers to decrease the loss of heat at night during the winter. The installation of the Pool #1 cover was included in the FY19 Year-end Estimate (within the FY20-24 5yrFM&CIP) while the covers for the other two pools are budgeted for FY20.

When staff began to solicit commercial grade automatic covers (manual covers were quickly deemed impractical due to the risk of increased workers compensation claims related to moving the heavy covers by hand) an exclusive installation arrangement was discovered where one individual is the sole installer of the three top rated automatic cover systems. As attached, the quote for installation of an automatic pool cover for pool #1 is fraught with peril as the vendor will not pull the building department and health department permits nor will he do the electrical or surface restoration work.

Due to the past experience in having multiple vendors involved on one project (i.e. greens resurfacing, Shopping Center roof replacement, softball infield, etc.) the Community Manager is hesitant to proceed with this project as quoted. Although enduring more winter seasons of unhappy pool users is not desirable, neither is starting a project late in the summer that appears headed towards delays and conflicts among vendors.

Staff requests the BOT discuss the merits of this project and direction to staff on how to proceed. If the BOT wishes to proceed, a motion to approve the attached quote would be appropriate under this agenda item.

PROPOSAL – Hydramatic

From: Vincent L. Fuggetta, Jr. L.L.C.
3509 SE Gran Park Way
Stuart, FL 34997
772-219-8030 and 772-219-8032
Fax: 772-219-8031

Date: 4/24/19

Submitted to: Barefoot Bay Recreation District
625 Barefoot Blvd.
Barefoot Bay, FL 32976

Phone: 772-664-2063
Email: mattgoetz@bbrd.org

Vincent L. Fuggetta, Jr LLC hereby submits specifications and estimate for the sales and installation of an Aquamatic Hydramatic top track, bench mount, safety pool cover system. We will supply and install (2) hinge kits on the deep water ladders. We will supply (3) custom return to deck grab rails for the shallow end of the pool. All electrical hookups and bonding of the system are the responsibility of Barefoot Bay Recreation District. The Barefoot Bay Recreation District will be responsible for all permits required including the board of health permit. **Any additional trips to the job site or delays resulting in additional trips to the job site caused by the negligence of others will be an additional charge of \$95.00 per hour for fuel and travel time for each trip.** If the homeowner needs to be listed as additional insured on our liability insurance there will be an additional charge of \$262.00

We hereby propose to furnish labor and materials - complete in accordance with the above specifications for the sum of twenty-two thousand five hundred ninety-six dollars and 79/100 (\$22,596.79). A deposit of \$15,817.75 is necessary to order the materials and fabricate. The balance of \$6,779.04 will be due upon completion.

Pool Size: 32' x 62'

Fabric Color: _____ Bench Color: _____ Power Head Side: Left

All material is guaranteed to be as specified. All work is to be completed in a professional manner according to standard practices. Any alteration from the above specifications involving extra costs, will be executed only upon written orders, and will become an extra charge over and above the agreements contingent upon strikes, accident or delays beyond our control. This proposal is subject to acceptance for 30 days and it is void thereafter at the option of the undersigned. Any deposit received will be refunded at the discretion of Vincent L. Fuggetta Jr. L.L.C.

Authorized Signature: Vincent L. Fuggetta, Jr

ACCEPTANCE OF PROPOSAL

The above prices, specifications and conditions are hereby accepted. You are authorized to do the work as specified. Payment will be made as outlined above. Right to Arbitration: By signing this proposal it is agreed that any dispute between the buyer and Vincent L. Fuggetta, Jr. L.L.C. will be resolved by binding arbitration according to the rules of the Florida Swimming Pool Association.

DATE _____ SIGNATURE _____

John Coffey

From: Matt Goetz
Sent: Tuesday, July 30, 2019 2:22 PM
To: John Coffey
Subject: Fwd: Florida authorized installer

Response from Aquamatic cover systems

----- Forwarded message -----
From: **Jeff Garrett** <jeff@aquamatic.com>
Date: Tue, Jul 30, 2019 at 1:38 PM
Subject: Re: Florida authorized installer
To: Matt Goetz <mattgoetz@bbrd.org>

Hi Matt,

Yes. That is correct. Vincent Fuggetta is our exclusive, installing distributor for the state of Florida.

Have a great day.
Jeff Garrett
Aquamatic Cover Systems

On Tue, Jul 30, 2019 at 9:41 AM Matt Goetz <mattgoetz@bbrd.org> wrote:

Jeff,

Just need to verify that Vincent L. Fuggetta, Jr. LLC is the authorized installer for the Florida area

Thank you

--

Matthew J. Goetz
Barefoot Bay Recreation District
Property Service Manager

--

Jeff Garrett
Aquamatic Cover Systems
408-640-2251

--

Matthew J. Goetz
Barefoot Bay Recreation District
Property Service Manager

Board of Trustees

Meeting Agenda Memo

Date: Friday, August 9, 2019
 Title: **Revised Rules for the BOT**
 Section & Item: 9.H.
 Department: Administration, District Clerk
 Fiscal Impact: N/A
 Contact: Luann Henderson, Trustee, 2nd Chair, Joseph Klosky, Chairman, Chairman, John W. Coffey ICMA-CM, Community Manager
 Attachments: attachment revised Board of Trustees rules 12July19v2
 Reviewed by
 General Counsel: Yes
 Approved by: John W. Coffey, ICMA-CM, Community Manager



Requested Action by BOT

Review and adopt Revised *Rules for the BOT*.

Background and Summary Information

In early 2019, Chairman Klosky raised the subject of strengthening the prohibition against nepotism within the *Rules for the BOT* by adding a clause prohibiting immediate family members of Trustees from working as employees of BBRD. At that time there was a consensus not to proceed. In late Spring, Trustee Henderson asked that this topic be re-addressed. Additionally, Chairman Klosky asked that language requiring newly elected Trustees to attend the annual Florida Association of Special Districts (FASD) Conference be added to the *Rules for the BOT*. Of note, a similar nepotism clause is proposed to be added to the revised *Employee Handbook* later in this meeting.

Community Manager Coffey, ICMA-CM recommends the BOT adopt the revised Rules for the BOT as attached.

RULES FOR THE BOARD OF TRUSTEES BAREFOOT BAY RECREATION DISTRICT

ARTICLE I NAME AND ADDRESS OF ORGANIZATION

Section 1

The name of the organization is BAREFOOT BAY RECREATION DISTRICT, hereinafter referred to as THE DISTRICT.

Section 2

The mailing address of the District is 625 Barefoot Blvd, Barefoot Bay, Florida 32976-9233.

ARTICLE II PURPOSE OF THE RULES

Section 1

The purpose of these Rules is to implement the applicable Florida Statutes and in particular, Chapter 418.30-309, Laws of Florida, and Brevard County Ordinance 84-05, dated 23rd February, 1984, hereinafter referred to as the “Charter”; which said instruments of law and any amendments thereto are incorporated by reference.

Section 2

A further purpose is to inform the residents and property owners of Barefoot Bay as to the operation and management of the District.

ARTICLE III THE GOVERNING BODY

Section 1

The governing body of the District is the Board of Trustees, hereinafter referred to as the “Board.”

Section 2

The composition, qualifications for membership, election, term of office, method of replacement or removal and compensation, shall be as specified in Article V of the Charter, and other applicable state statutes.

Section 3

A. The term of office of each elected Trustee shall commence on the first Tuesday after the first Monday in January following his or her election. Trustees shall serve for two (2) years, or until their successors have qualified for office. The Board shall organize itself within fourteen (14) days next after the first Tuesday after the first Monday in January following each November election by electing from its number a Chairperson, two (2) Vice-Chairmen, a Secretary and a Treasurer.

B. Elected Trustees shall be sworn into office at a public ceremony at a convenient time, providing such ceremony shall stipulate the actual date of assumption of office as in subparagraph A above.

C. The officers of the Board shall serve for one (1) year, commencing on the organizational meeting held in January, after the general election, as defined in paragraph A above.

Section 4

An in-term replacement of a Trustee shall be made by remaining members of the Board as provided for by Section 4, Article V of the Charter and such selected member shall be seated at the next regular meeting.

ARTICLE IV **REGULAR AND SPECIAL MEETINGS**

Section 1

The Board shall hold all regular meetings in Barefoot Bay, Florida on the second Friday and the fourth Tuesday of each month at a time and place designated by the Board.

Section 2

Special or emergency meetings may be called and conducted in accordance with Article V, Section 1 of these Rules.

Section 3

A majority of the entire membership of the Board shall constitute a quorum for the transaction of business.

Section 4

The Chairperson, or Vice-Chairperson in his/her absence, shall conduct all meetings according to these Rules and Regulations and such other rules as are, from time to time, adopted by the Board; but not inconsistent with the laws of Florida or the Charter.

Section 5

Workshop meetings may be conducted by the full Board or by a committee of the Board. Meetings will be chaired by a Trustee on a rotating basis. A committee shall be chaired by a Trustee and shall include other members of the public as deemed necessary. The committee may discuss, or prepare written recommendations for future consideration by the full Board. These meetings shall be conducted in accordance with the requirements of the Sunshine Law and shall be properly noticed for public attendance. No business transactions or decisions binding the full Board are permitted.

Section 6

The following guidelines pertain to the public's attendance at a public meeting and are subject to the Chairperson's discretion:

1. No attendee shall be allowed the floor until recognized by the Chairperson.
2. No attendee may be allowed more than three (3) minutes on an Agenda Item or audience participation. Attendees may be allowed more than three minutes per Agenda item or audience participation per the discretion of the Chairman. The attendee must fill out a card informing the Chairperson on the Number of the Agenda Item they wish to speak about prior to the meeting.
3. No attendee shall be required to register his or her attendance. However, those desiring to be heard must state their name and place of residence.
4. No attendee may be allowed to enter into a debate with members of the Board.
5. All questions shall be directed to the Chairperson, answered by the Chairperson or the Chairperson may refer to other members of the Board.
6. Any attendee shall have the right to use a silent tape recorder, and to make an accurate record of what transpires. A reporter may use this means for the benefit of his readers or listeners.
7. Use of cameras will be allowed, so long as such use is not disruptive or the conduct of the meeting.

ARTICLE V
TRANSACTION OF BUSINESS BY THE BOARD

Section 1

“The Board shall utilize the latest edition Robert’s Rules of Order as its official rules of procedure. To the extent that a conflict shall exist between these Rules for the Board of Trustees and Robert’s Rules of Order, these Rules for the Board of Trustees shall control.”

Section 2

All meetings of the Board for transaction of business shall be in harmony with the requirements of Chapter 189.417, F.S., in a building accessible to the public. Any meeting other than a regular meeting or any recessed and reconvened meeting of the Board must be advertised with the day, time, place and purpose of the meeting at least seven (7) days prior to such meeting, except in the case of emergency meetings. Meetings other than regularly scheduled or emergency meetings are deemed to be special meetings and may be called by the entire Board collectively, the Community Manager, and/or the Chairperson as necessary.

A meeting called to deal with bona fide emergency, will be held as necessary upon the call of the Chairperson or at least two (2) requests to convene such an emergency meeting submitted separately by any two (2) Trustees to the Community Manager action taken at any emergency meeting will be ratified at the next regular Board meeting. Reasonable notice of any such emergency meeting will be provided.

Section 3

No approval of the annual budget shall be granted at an emergency meeting.

Section 4

All meetings of the Board shall be open to the public and governed by the provisions of Chapter 286, F.S.

Section 5

Minutes shall be taken, recorded and made available for public inspection at all reasonable time.

Section 6

Under any Liaison, Incidental, Manager, or Attorney report, any member of the Board may request that any initial motion made by any other member be determined by the Board to be of significant public importance. If the initial motion is determined to be of significant public importance, the initial motion shall be required to be heard as a specific item on a subsequent agenda rather than acted on by motion under the report.

Section 7

If an item is continued it should be placed under unfinished business until it is completed unless the Board of Trustees sets a specific agenda for it to be discussed.

Section 8

The Board shall have the power to create any advisory or fact-finding committee as deemed appropriate and necessary by the Board collectively. Any Trustee may propose the formation of any such committee which may only be formed upon a majority vote of the full membership of the Board. At the time of formation/revision of any such committee, the Board shall define in writing the purpose and duration of the committee, the number of committee members, their length of terms (not to exceed 5 years), appoint the individual members of the committee, and assign a staff representative to support each committee. Trustees shall not serve as members of committees. Each committee shall only have the powers granted to it by the Board at the time of establishment. In the event of a change of membership of any committee, replacement members shall only be confirmed upon a majority vote of the membership of the Board. The Board shall have the power to review the membership, purpose, and duration of any committee, including the right to dissolve and disband any committee, at any time upon a majority vote of the membership of the Board.

After the adoption of the revisions to this section, the Board shall review all committees (excluding Violations committee) and adopt written purposes of each committee. Existing committee members (excluding Violations and ARCC committees) may be re-appointed for fixed terms with a staggered length of terms to ensure all committee members' terms do not expire at the same time. Under no circumstances shall a paid staff person be appointed as a voting member of a committee. Applicants for said committees shall submit a resume for consideration of appointment.

Written minutes of committee meetings must be kept, with a copy provided to the District Record Custodian for record keeping. Members of all advisory committees shall be advised of the Sunshine Laws applicable to the committee members. The BBRD Guidelines for Committee/Task Force form shall be prepared for each committee and shall be turned in to the District Record Custodian for record keeping.

ARTICLE VI

DUTIES AND RESPONSIBILITIES OF OFFICERS AND TRUSTEES

Section 1

The Board of Trustees have the general powers and duties as set forth in Article V of the District Charter.

Trustees shall:

- Attend all Board of Trustees meetings and workshops, unless otherwise excused by the Chairperson
- Chair committees or acts as liaison to assigned committees and regularly reports on their activities;
- Evaluate the Community Manager and or management company at the prescribed times and provides an assessment of current performance and areas for improvement;
- Respond to resident complaints by referring them to the appropriate entity, Board of Trustees or Community Manager for prompt resolution; and

The Board of Trustees shall determine who has signing authority for all banking and savings accounts of the District. The Board shall determine who has “view only” or “account change” authority. All access to Recreation District accounts must be approved through a regular meeting and be recorded in the official minutes of the Board of Trustees. Changes which affect the status, location and value of any accounts held by Barefoot Bay Recreation District shall be approved by the Board of Trustees.

Safety Deposit Box procedure. Anyone trustee or staff member requesting access to the safety deposit box must notify the Community Manager for the key. Access to the safety deposit box is granted to the Community Manager or his/her designee and one trustee who must also be present at the time of access.

Florida Association of Special District (FASD) Conference Attendance: Newly elected or appointed Trustees, who have not previously attended a FASD Conference, will attend the next FASD Conference after her/his election or appointment. Additionally, each Trustee is eligible to attend the annual FASD Conference, as long as the Administration Budget (Finance and District Clerk Sub-Departments) has sufficient roll-up available budget.

Section 2

Chairperson. The Chairperson or Vice-Chairperson shall preside at all meetings of the Board. The Chairperson shall appoint regular and special committees as necessary. He/she shall also be an ex-officio member of all committees appointed by him/her. In the absence of the Chairperson, the 1st or 2nd Vice-Chairperson shall act in his/her place. The Chairperson shall perform all the duties of Trustee.

The Chairperson shall sign all contracts and documents requiring the signature of the Board representative. He/She shall have signing, withdraw, deposit and information changing authority on all SBA accounts. The Chairperson may review agenda items with the community manager prior to the release of any final agenda for all regular and special meetings of the Board.

Section 3

Secretary.

1. Is responsible for directing and over-seeing that the Community Manager maintains all records of the business of the District and any other records required by Florida Statutes;

2. Is responsible for ensuring the Community Manager provides notice of all meetings and that minutes are taken by as required by Florida Statutes;
3. Reviews draft copies of minutes and oversees the necessary corrections before they are issued to the Board of Trustees or public;
4. Performs the regular duties of a Trustee; and
5. Takes roll call at the meetings and determine that a quorum is present.

Section 4

Treasurer. The Treasurer shall be responsible for ensuring that the Community Manager maintains accurate accountings of receipts and disbursements of monies to the operation of the District and shall direct the Community Manager to prepare all financial reports required by the Florida Statutes and any rules or regulations of any state of Florida or federal agency.

Notwithstanding the foregoing, a Trustee who does not have the authority to sign any checks for the District shall be appointed by the Board to review the monthly bank statements of the District for accuracy.

1. The Treasurer or designee shall review all payments and supporting documents for accuracy and sign the Recreation District checks for payment of invoices. In the absence of the Treasurer, the second signature required for all checks over \$5,000 may be any Trustee authorized with signing authority.
2. In the case of any emergency action, the Treasurer or designated person shall act with the Community Manager in the best financial interest of the Recreation District and bring the issue to the Board for approval at the next scheduled meeting.
3. The Treasurer shall initiate any actions approved by the Board for withdrawal and deposit of any funds from the SBA and Money Market accounts of the District.
4. The Treasurer shall prepare reports for the regular scheduled board meetings which accurately reflect the most recent balances of the accounts held by the District. The Treasurer shall prepare a monthly summary report after each close of business and review the bank statement monthly along with the list of deposits and disbursements reflected in that bank statement.

ARTICLE VII CONFLICT OF INTEREST

Section 1

“A code of ethics for all state employees and non-judicial officers prohibiting conflict between public duty and private interest shall be prescribed by law.” (Article III, Sec. 18, Fla. Const.) This mandated Code of Ethics is found in Chapter 112 (Part III) of the Florida Statutes.

Section 2

Immediate family members of a Trustee shall be prohibited from formal employment or serving in a volunteer capacity (i.e. Golf-Pro Shop Player Assistants, Courtesy Golf Cart Drivers, etc.) with the District during the term(s) of service of said Trustee. This prohibition shall begin upon the post-election or post-appointment formal commencement of the term of the Trustee. Any family members of a Trustee classified as a current employee (whether working or on approved leave) as of August 9, 2019 will be exempt from this prohibition until the employee separates employment. Immediate family members falling within this prohibition shall be eligible for reemployment with District upon the expiration of the term(s) of the Trustee to which they are related. For purposes of this prohibition, “immediate family member” is defined as one of the following: spouse or significant other, parent/step parent, child/step child, grandparent, grandchild, brother/brother-in-law, sister/sister-in-law, uncle, aunt, nephew, niece, first cousin, in-laws (father, mother, son daughter).

ARTICLE VIII
ADMINISTRATIVE DUTIES

Section 1

The Board of Trustees employs a Community Manager who is the chief appointed officer responsible for the daily operations and management of all BBRD personnel and functions. The Board of Trustees, as a group in public meetings, provides direction to the Community Manager regarding policy and operational activities. The Board of Trustees is responsible for the selection, evaluation and termination of the Community Manager and/or management company (in lieu of directly hiring a Community Manager). Individual Trustees may discuss any specific issue with the Community Manager in private, but shall not provide specific direction regarding District administrative operations of BBRD, including the operation of individual departments or and management of employees.

Section 2

Trustees should work closely with volunteer groups or individuals including the District as well as with the Barefoot Bay Homeowners Association.

Section 3
Organizational Chart

An organizational chart of the District specifying the Trustee positions and operations structure of the staff will be maintained and modified as required.

ARTICLE IX
ORDER OF BUSINESS

Section 1

1. Thought for the Day
2. Pledge of Allegiance to the Flag
3. Roll Call
4. Presentations and Proclamations
5. Approval of Minutes
6. Treasurer's Report
7. Audience comments on Agenda Items
8. Unfinished Business
9. New Business
10. Community Manager's Report
11. Attorney's Report
12. Committee/Liaison Report
13. Incidental Trustee Remarks
14. Audience Participation
15. Adjournment

ARTICLE X **AMENDMENTS**

Section 1

Amendments to these Rules and Regulations may be introduced by any Trustee in writing. A copy of the proposed amendment shall be posted by the Secretary on the official bulletin board and on www.bbrd.org at least seven (7) days prior to the next regular meeting of the Board, after which the Trustees shall vote on the proposed amendment.

Any amendment to these Rules adopted in accordance with this article shall become effective no sooner than seven (7) days after the date of the adoption of a resolution setting forth any amendments.

ARTICLE XI **PRECEDENT OF LAW**

Section 1

Any portion of the Rules in conflict with Florida Laws and the Charter shall be invalid.

Section 2

These Rules shall supersede any and all previous Rules adopted, including but not limited to, Part I of Resolution 2004-1, 2007-03, 2008-07, 2010-19, and 2014-01.

Section 3

These Rules are effective upon passage by the Board and adoption of resolution defining said amendments.

DATED: _____

JOSEPH KLOSKY,
Chairperson

STEVE DIANA,

Secretary

Board of Trustees

Meeting Agenda Memo

Date: Friday, August 9, 2019
Title: **Revised *Employee Handbook***
Section & Item: 9.I.
Department: Administration, District Clerk
Fiscal Impact: N/A
Contact: Luann Henderson, Trustee, 2nd Chair, Richard Armington, Resident Relations Manager, John W. Coffey ICMA-CM, Community Manager
Attachments: attachment Employee handbook 12July19v2
Reviewed by
General Counsel: Yes
Approved by: John W. Coffey, ICMA-CM, Community Manager



Requested Action by BOT

Review and adopt Revised *Employee Handbook*.

Background and Summary Information

In early 2019, Chairman Klosky raised the subject of strengthening the prohibition against nepotism within the Rules for the BOT (and in the BBRD Employee Handbook) by adding a clause prohibiting immediate family members of Trustees from working as employees of BBRD. At that time there was a consensus not to proceed. In late Spring, Trustee Henderson asked that this topic be re-addressed. Additionally, staff has identified a few minor changes that will bring clarity to existing language. Said proposed changes are as follows (with strikethrough and underline format):

Page 7. Addition of the following language strengthening the current prohibition against nepotism
Immediate family members of a Trustee shall be prohibited from formal employment or serving in a volunteer capacity (i.e. Golf-Pro Shop Player Assistants, Courtesy Golf Cart Drivers, etc.) with the District during the term(s) of service of said Trustee. This prohibition shall begin upon the post-election or post-appointment formal commencement of the term of the Trustee. Any family members of a Trustee classified as a current employee (whether working or on approved leave) as of August 9, 2019 will be exempt from this prohibition until the employee separates employment. Immediate family members falling within this prohibition shall be eligible for reemployment with District upon the expiration of the term(s) of the Trustee to which they are related. For purposes of this prohibition, "immediate family member" is defined as one of the following: spouse or significant other, parent/step parent, child/step child, grandparent, grandchild, brother/brother-in-law, sister/sister-in-law, uncle, aunt, nephew, niece, first cousin, in-laws (father, mother, son daughter).

Page 15. Deletion of language stating paychecks will be mailed (no longer the practice of the Finance Department) and addition of language stating when they can be picked up by the employee.

Paychecks are deposited no later than Thursday following the end of the pay period. If the employee does not choose direct deposit, the paychecks will be ~~mailed by the payroll company directly to the employee's address of record~~ available for pick up by the employee starting at 4pm on Thursdays following the end of the pay period.

Page 18. Correction of grammatical errors regarding the Longevity Milestone Award Program

~~Eligibility~~ Full-time, and part-time active employees become eligible for a milestone recognition award of bonus days off in the year in which they complete five, 10, 15, 20, 25, 30, 35 and 40 years of service.

Page 22. Addition of mandatory drug testing requirement for reasonable suspicion of drug or alcohol use.

Employees are subject to mandatory drug testing as provided for in the BBRD Drug Free Workplace Policy immediately after any vehicular accident while at work and/or on duty that the employee has caused, contributed to, or been involved in. Additionally, mandatory drug testing may be required if the supervisor has reasonable suspicion of drug or alcohol based upon performance of the individual in her/his job. This provision shall apply regardless of whether employee is driving a District owned vehicle or a vehicle owned by any other party.

Page 26. Deletion or reference to the old Resident Relations Office and addition of a reference to the New Administration Building.

Leisure clothes such as jeans, shorts, cut-offs or halter tops are not acceptable attire for the business office, which includes the New Administration ~~Building Office and Resident Relations.~~

Page 34 Deletion of bullet referencing old method of vacation accrual. Current method is listed in the table shown above this bullet.

~~Regular Full-time employees Vacation Time is accrued in hours, once a month, on the first pay period after the 15th.~~
~~Regular Part-time employees Vacation Time is accrued in hours, once a month, on the first pay period of the following month.~~

Page 35. Clarification of when a full-time employee changes to part-time or seasonal status that he/she must cash out his/her sick time accrual.

Full-time eEmployees who retire, resign, convert to part-time employment, convert to seasonal employment, or who are laid off will receive pay for their accrued sick leave upon separation from employment or change of status. No payment shall be made for unused sick leave except at retirement, resignation or layoff.

Community Manager Coffey, ICMA-CM recommends the BOT adopt the revised BBRD Employee Handbook as attached.



Barefoot Bay Recreation District Employee Handbook

August 09, 2019 Proposed revision presented to ~~Approved by~~ the Board of Trustees ~~on March 26, 2019.~~

TABLE OF CONTENTS

<i>Welcome To Barefoot Bay Recreation District</i>	<u>5</u>
<i>Barefoot Bay Recreation District's Philosophy</i>	<u>5</u>
Open-Door Policy	<u>5</u>
Code of Ethical Conduct	<u>6</u>
Loyalty Oath	<u>6</u>
Chain of Command	<u>7</u>
Prohibition Against Nepotism	<u>7</u>
Internal Recruitment/Transfers/Promotions	<u>88</u>
Equal Employment Opportunity (EEO)	<u>88</u>
Non-Discrimination and Anti-Harassment Policy	<u>98</u>
Americans with Disabilities Act Policy Statement	<u>1111</u>
<i>Working and Compensation</i>	<u>1212</u>
Employment on an At-Will Basis	<u>1212</u>
Attendance and Reporting to Work	<u>1212</u>
Workday Hours and Scheduling	<u>1313</u>
Recording Hours Worked	<u>1413</u>
Pay Period and Payday	<u>1414</u>
Workweek & Overtime/Compensatory time	<u>1414</u>
Holidays	<u>1414</u>
Employment Classifications	<u>1515</u>
Maintaining Your Personnel Records	<u>1616</u>
Personnel Files	<u>1616</u>
Performance Evaluations	<u>1616</u>

Recognition Policy: Service Awards _____	1716
<i>Standards and Expectations for the Workplace Safety</i> _____	1818
Reporting Unsafe Conditions or Practices _____	1818
Maintaining a Safe Worksite _____	2019
Using Safety Equipment _____	2019
Reporting an Injury _____	2019
Directions for ANY Worker Accident: _____	2120
Hazard Communications _____	2120
District Equipment, Supplies, and Vehicles _____	2120
Smoking at the Workplace _____	2322
Violence and Weapons _____	2322
Emergency Operation Policy _____	2322
Definition: _____	2322
Emergency Operation Policies _____	2423
Drug-Free Workplace _____	2523
Resident Relations _____	2524
Appearance and Dress _____	2524
Conflicts of Interest _____	2625
Solicitation and Distribution _____	2625
Personal Calls, Visits, and Business _____	2725
Inspection of Personal and District Property _____	2726
Workplace Monitoring _____	2726
Network and Electronic Resources Policy _____	2726
Confidential and Proprietary Information _____	2827
Personal Conduct _____	2928
Rules of Conduct and Progressive Disciplinary Procedure _____	2928
Re-Employment _____	3130

Outside Employment _____	3130
BENEFITS _____	3231
Health Insurance _____	3231
Voluntary Insurance and Benefits _____	3231
Tuition Reimbursement _____	3231
Vacation Time _____	3332
Sick Leave _____	3533
Additional Benefits _____	3635
<i>Leaves of Absence</i> _____	3635
Family and Medical Leave (FMLA Eligibility) _____	3635
Serious Health Condition _____	3736
REQUESTING FMLA LEAVE _____	3736
Medical Certification _____	3837
Benefits While on Leave _____	3938
Return to Work _____	3938
Job Restoration _____	4039
Key Employees _____	4039
Key Employee Notification _____	4039
Donations of Sick Leave _____	4140
Bereavement Leave _____	4140
Jury Leave _____	4140
Military Leave _____	4240
Domestic Violence Leave Policy _____	4241
Returning/Not Returning From a Leave Other Than FMLA _____	4342
<i>Acknowledgement of Receipt of Employee Handbook</i> _____	4443

WELCOME TO BAREFOOT BAY RECREATION DISTRICT

Welcome to the Barefoot Bay Recreation District (the “District”). The purpose of this employee handbook (“Handbook”) is to familiarize employees with the various aspects of working for the District. We feel it will be a useful reference tool for all employees. We encourage you to use it to better understand the policies and procedures relating to your employment with the District. Our policies, practices and benefits are continuously reviewed and are updated from time to time. If you have any questions regarding the items discussed in this Handbook, please ask for clarification from Department Manager. For the purpose of this Handbook, the term “Human Resources” or “HR” refers to a Barefoot Bay employee assigned duties which include Human Resource Coordinator and who is supported by the BBRD HR consultant. This employee handbook supersedes any and all prior employee policies, procedures, and handbooks of the District. The District reserves the right to modify, supplement, rescind, or revise any part of this handbook from time to time as it deems necessary or appropriate in its sole discretion with or without notice to you. These provisions may not be amended or added to without the express written approval of the Barefoot Bay Recreation District Board of Trustees.

BAREFOOT BAY RECREATION DISTRICT’S PHILOSOPHY

OPEN-DOOR POLICY

We strive to provide an environment where two-way communication is encouraged, thereby fostering a warm, friendly and harmonious work environment.

Employees are encouraged to bring their work-related questions, problems, suggestions or complaints to their immediate supervisor, who will respond within 10 calendar days. If employees are dissatisfied by their supervisor’s response and further follow-up is needed, employees may address their concern with their supervisor’s superior and/or the Community Manager who will respond within 10 calendar days.

Periodically, employees may not feel comfortable discussing a sensitive matter with their supervisor. In such situations, Human Resources can provide confidential counseling and help the employee choose an appropriate manner to address their concern.

In order for the District to properly respond to your concerns, employees should bring their concerns to the attention of management or the HR Department. Employees may not always receive the response they are looking for, however their issue will be promptly addressed and an explanation given as to why a particular action was taken. This open door policy helps small problems stay small, where they are most easily resolved.

Steps to take if you have concerns:

- Bring the situation to the attention of your immediate supervisor, or a member of management and discuss it privately
- If you feel the situation has not been resolved, make an appointment to discuss the situation with your supervisor’s superior and/or the Community Manager
- If you have followed steps 1 and 2, and still feel that the situation has not been satisfactorily resolved, or in situations regarding a sensitive manner you may contact Human Resources who will assist in addressing your concerns.

Your position will not be jeopardized for bringing a legitimate problem or concern to management's attention. Working together to address common issues and concerns enables us to implement mutually-beneficial solutions to problems.

CODE OF ETHICAL CONDUCT

In order to avoid any appearance of a conflict of interest, employees are expected to abide by the following code of ethical conduct. Please consult your Department Manager or the Community Manager if you have any questions.

As public employees, we are bound by the "Code of Ethics for Public Officers and Employees" set forth in the Florida Statutes, Chapter 112, Part III. The efficient and faithful performance of our duties is very important, therefore any infraction of applicable laws regarding ethical and legal conduct will be cause for potential discipline, up to and including termination. Additionally, some acts which are breaches of the trust the public has placed in us are crimes and may be prosecuted under Florida law.

Employees of the District should not solicit anything of value from any person or organization with which the District has a current or potential relationship.

Employees may not accept items valued over \$15 received in course of business from suppliers or vendors. Such items may include gifts, food, drink and entertainment.

If you are faced with and are unsure how to handle a situation that you believe has the potential to violate this code of ethical conduct, notify your Department Manager or Community Manager.

Violations of this code may lead to disciplinary action, up to and including termination.

LOYALTY OATH

Florida law requires all employees to take an Oath of Loyalty when they are hired. Any individual who refuses to take an Oath of Loyalty will not be hired. As a public employee, you will be required to take and sign an Oath of Loyalty to the Constitution of the United States and the State of Florida. The law requires the termination of a person who refuses to take an Oath of Loyalty.

CHAIN OF COMMAND

Every employee, upon receipt of this manual, is presumed to know the applicable chain-of-command that pertains to him or her. Employees are expected to follow the chain of command when dealing with matters that relate to your job responsibilities. Sensitive matters and concerns of a legal nature can be brought to the attention of the HR Department or another member of management.

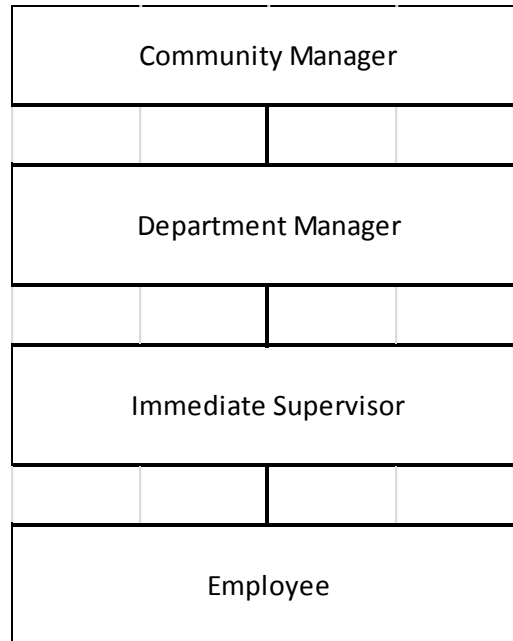

PROHIBITION AGAINST NEPOTISM

It is the policy of the District to avoid hiring relatives into the workplace whenever possible. However, on occasion more than one relative may work for the District. A relative is defined as an individual who is related to the employee as grandfather, grandmother, father, mother, son, daughter, brother, sister, uncle, aunt, first cousin, nephew, niece, husband, wife, father-in-law, mother-in-law, son-in-law, daughter-in-law, brother-in-law, sister-in-law, stepfather, stepmother, stepson, stepdaughter, stepbrother, stepsister, half-brother or half-sister. The following guidelines will govern these situations:

- Under no circumstances will an individual be appointed, employed, retained, promoted or transferred to any position where a relative has direct supervision, jurisdiction or control over that position. If two employees become related while working for the District, they are subject to this policy and must immediately notify HR.
- Related persons will not be involved in evaluation of each other's job performance or in making recommendations for salary adjustments, promotions, or other budget decisions.
- Related employees shall not be employed in the same department.
- Immediate family members of a Trustee shall be prohibited from formal employment or serving in a volunteer capacity (i.e. Golf-Pro Shop Player Assistants, Courtesy Golf Cart Drivers, etc.) with the District during the term(s) of service of said Trustee. This prohibition

shall begin upon the post-election or post-appointment formal commencement of the term of the Trustee. Any family members of a Trustee classified as a current employee (whether working or on approved leave) as of August 9, 2019 will be exempt from this prohibition until the employee separates employment. Immediate family members falling within this prohibition shall be eligible for reemployment with District upon the expiration of the term(s) of the Trustee to which they are related. For purposes of this prohibition, "immediate family member" is defined as one of the following: spouse or significant other, parent/step parent, child/step child, grandparent, grandchild, brother/brother-in-law, sister/sister-in-law, uncle, aunt, nephew, niece, first cousin, in-laws (father, mother, son daughter).

Internal Recruitment/Transfers/Promotions

Management may post vacant positions internally only when the department manager, Community Manager and H.R. Coordinator believe two or more current employees are qualified for the position. Employees with more than six months of service may apply for internally-posted positions.

Management may transfer employees between departments and facilities to meet specified work requirements and reassign work requirements as needed. When a transfer is required and there are two or more qualified employees, that are in the position to be transferred, the H.R. Coordinator will work with affected Department Managers to identify the most suitable employee.

The Community Manager may directly promote an employee to critical administrative/management positions, without advertising the position, when it is in the best interest of the District. To be considered, employees must have held their current position for at least six months and have a satisfactory performance record. The Community Manager retains the discretion to make exceptions to the policy.

EQUAL EMPLOYMENT OPPORTUNITY (EEO)

It is the policy of the District to provide equal employment opportunity to all employees and applicants for employment and not to discriminate on any basis prohibited by law, including race, color, sex, age, religion, national origin, disability, sexual orientation, marital status or status as a veteran in accordance with applicable state and federal laws. It is our intent and desire that equal employment opportunities will be provided in employment, recruitment, selection, compensation, benefits, promotion, demotion, layoff, termination and all other terms and conditions of employment. The Barefoot Bay Board of Trustees', Community Manager, and all managerial personnel are committed to this policy and its enforcement.

Employees are directed to bring any violation of this EEO policy to the immediate attention of any member of management and the HR Department who will promptly bring the matter to the attention of the Community Manager for investigation and resolution. Any employee who violates this policy or knowingly retaliates against an employee reporting or complaining of a violation of this policy shall be subject to immediate disciplinary action, up to and including discharge. Complaints brought under this policy will be promptly investigated and handled with due regard for the privacy and respect of all involved.

NON-DISCRIMINATION AND ANTI-HARASSMENT POLICY

It is the policy of the District that you should be able to enjoy a work atmosphere free from all forms of discrimination, including sexual harassment. Each employee has the right to work in a professional atmosphere that promotes equal employment opportunities and prohibits discriminatory practices, harassment and retaliation.

The District prohibits and does not tolerate any such discrimination or harassment.

Definitions of Sexual Harassment

Sexual harassment constitutes discrimination and is illegal under federal, state, and local laws. For purposes of this policy, sexual harassment is defined as unwelcome sexual advances, requests for sexual favors and other verbal or physical conduct of a sexual nature when, for example (1) submission to such conduct is made either explicitly or implicitly a term or condition of an individual's employment; (2) submission to or rejection of such conduct by an individual is used as the basis for employment decisions affecting such individual; or (3) such conduct has the purpose or effect of unreasonably interfering with an individual's work performance or creating an intimidating, hostile or offensive working environment.

Sexual harassment may include a range of subtle and not so subtle behaviors and may involve individuals of the same or different gender. Depending on the circumstances, behaviors may include, but are not limited to: unwanted sexual advances or requests for sexual favors; sexual jokes and innuendo; verbal abuse of a sexual nature; commentary about an individual's body, sexual prowess or sexual deficiencies; leering, catcalls or touching; insulting or obscene comments or gestures; display or circulation in the workplace of sexually suggestive objects or pictures (including through email); and other physical, verbal or visual conduct of a sexual nature. Sex-based harassment - that is, harassment not involving sexual activity or language e.g., male manager yells only at female employees and not males - may also constitute discrimination if it is severe or pervasive and directed at employees because of their sex.

Other Forms of Harassment

Harassment on the basis of any other protected characteristic is also strictly prohibited. Under this policy, harassment is verbal or physical conduct that denigrates or shows hostility or aversion toward an individual because of his/her race, color, religion, national origin, age, disability, marital status, genetic predisposition or carrier status, sexual orientation or any other characteristic protected by law or that of his/her relatives, friends or associates, and that: (1) has the purpose or effect of creating an intimidating, hostile or offensive work environment; (2) has the purpose or effect of unreasonably interfering with an individual's work performance, or (3) otherwise adversely affects an individual's employment opportunities. Harassing conduct includes, but is not limited to: epithets, slurs or negative stereotyping; threatening, intimidating or hostile acts; denigrating jokes and display or circulation in the workplace of written or graphic material that denigrates or show hostility or aversion toward an individual or group (including through email).

Individuals and Conduct Covered

These policies apply to all applicants, and employees, and prohibit harassment, discrimination and retaliation whether engaged in by fellow employees, by a supervisor or manager or by someone not directly connected to the District, e.g., and outside vendor, consultant or residents.

Conduct prohibited by these policies is unacceptable in the workplace and in any work-related setting outside the workplace, such as during business trips, business meetings and business-related social events.

Retaliation is Prohibited

The District prohibits retaliation against any individual who reports discrimination or harassment or participates in an investigation of such reports. Retaliation against an individual for reporting harassment or discrimination or for participating in an investigation of a claim of harassment or discrimination is a serious violation of this policy and, like harassment or discrimination itself, will be subject to disciplinary action.

Reporting an Incident of Harassment, Discrimination or Retaliation

The District strongly urges the reporting of all incidents of discrimination, harassment or retaliation, regardless of the offender's identity or position. Individuals who believe they have experienced conduct that they believe is contrary of the District's policy or who have concerns about such matters should file their complaints with their immediate supervisor or Human Resources before the conduct becomes severe or pervasive. Employees should feel free to file their complaints with any member of management and/or Human Resources.

Employees who have experienced conduct they believe is contrary to this policy have an obligation to take advantage of this complaint procedure. An employee's failure to fulfill this obligation could affect his or her rights in pursuing legal action. Please note, federal, state and local discrimination laws establish specific time frames for initiating a legal proceeding pursuant to those laws.

Early reporting and intervention have proven to be the most effective method of resolving actual or perceived incidents of harassment. Therefore, while no fixed reporting period has been established, the District strongly urges the prompt reporting of complaints or concerns so that rapid and constructive action can be taken. The District will make every effort to stop alleged harassment before it becomes severe or pervasive, but needs the cooperation of employees in order to do so.

The availability of this complaint procedure does not preclude individuals who believe they are being subjected to harassing conduct from promptly advising the offender that his or her behavior is unwelcome and requesting that it be discontinued.

It is important that each employee play a role in preventing or eliminating sexual or any other harassment by:

- Examining his/her own behavior in the workplace to be sure that he/she is not engaged in offensive conduct
- Making it clear that he/she does not approve of actions or conduct that may be offensive
- Supporting the District's policy against harassment
- Promptly informing the person or persons involved that they should stop engaging in the conduct which is offensive or objectionable to the employee
- Promptly bringing the matter to the attention of their immediate supervisor, a member of management or Human Resources

The Investigation

Any reported allegations of harassment, discrimination or retaliation will be investigated promptly, thoroughly and impartially by management and Human Resources. The investigation may include individual interviews with the parties involved and, where necessary, with individuals who may have

observed the alleged conduct or may have other relevant knowledge. Confidentiality will be maintained throughout the investigatory process to the extent consistent with adequate investigation and appropriate corrective action.

Responsive Action

Misconduct constituting harassment, discrimination or retaliation will be dealt with promptly and appropriately. Responsive action may include, for example, training, referral to counseling, monitoring of the offender and/or disciplinary action such as warning, reprimand, withholding of a promotion or pay increase, reduction of wages, reassignment, temporary suspension without pay or termination, as the District believes appropriate under the circumstances.

If an employee making a complaint does not agree with its resolution, the employee may appeal the decision to the Community Manager.

Finally, these policies should not, and may not, be used as a basis for excluding or separating individuals of a particular gender, or any other protected characteristic, from participating in work-related social activities or discussions in order to avoid allegations of harassment. The law and the policies of the District prohibit discrimination on the basis of sex or any other protected characteristic, with regard to terms, conditions, privileges and perquisites of employment. The prohibitions against harassment, discrimination and retaliation are intended to complement and further these policies, not to form the basis of an exception to them.

AMERICANS WITH DISABILITIES ACT POLICY STATEMENT

The Americans with Disabilities Act (“ADA”) and the Americans with Disabilities Amendments Act, known as the ADAAA, are federal laws that prohibit employers with 15 or more employees from discriminating against applicants and individuals with disabilities and that, when needed, provide reasonable accommodations to applicants and employees who are qualified for a job, with or without reasonable accommodations, so that they may perform the essential job duties of the position.

A disability is:

- A physical or mental impairment that substantially limits one or more major life activities; or
- A record of such impairment (with respect to an individual); or
- An impairment which substantially limits a major life activity (with respect to any individual regarded as having the same); or
- Having a relationship or association with someone who has a known disability.

Reasonable Accommodation

It is the policy of BBRD to comply with all federal and state laws concerning the employment of persons with disabilities and to act in accordance with regulations and guidance issued by the Equal Employment Opportunity Commission (“EEOC”). Consistent with this policy of nondiscrimination, the District will provide reasonable accommodations to a qualified individual with a disability, as defined by the ADA, who has made the District aware of his or her disability, provided that such accommodation does not constitute an undue hardship on the District.

BBRD will reasonably accommodate qualified individuals with a disability so that they can perform the essential functions of a job unless doing so would result in an undue hardship to the District or impose a

direct threat to the safety of the employee or others in the workplace and the threat cannot be eliminated by reasonable accommodation. The District encourages individuals with disabilities to come forward and request reasonable accommodation. Contact Human Resources with any questions or requests for accommodation.

Procedure for Requesting an Accommodation

On receipt of an accommodation request, a member of Human Resources will meet with you to discuss and identify the precise limitations resulting from the disability and the potential accommodation the District might make to help overcome those limitations.

The District will determine the feasibility of the requested accommodation considering various factors, including, but not limited to the nature and cost of the accommodation, and the accommodation's impact on the operation of the District, including its impact on the ability of other employees to perform their duties and the District's ability to conduct business.

The District will inform the employee of its decision on the accommodation request or on how to make the accommodation. If the accommodation request is denied, employees will be advised of their right to appeal the decision by submitting a written statement explaining the reasons for the request. If the request on appeal is denied, that decision is final.

The ADA does not require the District to make the best possible accommodation, to reallocate essential job functions, or to provide personal use items, i.e., eyeglasses, hearing aids, wheelchairs etc.

An employee or job applicant who has questions regarding this policy or believes that he or she has been discriminated against based on a disability should notify Human Resources. All such inquiries or complaints will be treated as confidential to the extent permissible by law.

WORKING AND COMPENSATION

EMPLOYMENT ON AN AT-WILL BASIS

All employees of the District, regardless of their classification or position, are employed on an at-will basis. This means that each employee's employment is terminable at the will of the employee or the District at any time, with or without cause and with or without notice. No representative or employee of the District has any authority to enter into any agreement with any employee or applicant for employment on other than on an at-will basis. Furthermore, nothing contained in the policies, procedures, handbooks, manuals, job descriptions, application for employment, or any other document of the District shall in any way create an express or implied contract of employment or an employment relationship on other than an at-will basis.

ATTENDANCE AND REPORTING TO WORK

Each employee is important to the overall success of our operation. When you are not here, someone else must do your job. Consequently, you are expected to report to work on time as scheduled. Reporting

to work on time means that you are ready to start work, not just arriving at work, at your scheduled starting time.

The District depends on its employees to be at work at the times and locations scheduled. Excessive absenteeism and/or tardiness will lead to disciplinary action, up to and including termination. The determination of excessive absenteeism will be made at the discretion of the Department Manager. After three days' absence, you will be required to provide documentation from your physician to support an injury- or illness-related absence, and to ensure that you may safely return to work. Absence from work for three consecutive days without properly notifying your immediate supervisor will be considered a voluntary resignation except for unavoidable circumstances.

If you expect to be absent from the job for an approved reason (e.g., paid time off or a FMLA leave of absence), you should notify your immediate supervisor of your upcoming absence as far in advance as possible. If you unexpectedly need to be absent from or late to work, you must notify your immediate supervisor prior to the start of your scheduled workday that you will be late or absent and provide the reason for that absence or tardiness. If your immediate supervisor is not available, you should contact the Department or Community Manager prior to the start of your scheduled workday. Leave your number so that your immediate supervisor can return your call. Depending on the circumstances of your absence, failure to properly contact us as soon as possible, may result in an unexcused absence for disciplinary purposes. Your attendance record is a part of your overall performance rating. Your attendance will be included during your review and may be considered for other disciplinary action up to and including termination.

Where possible, medical and dental appointments should be scheduled around your assigned work hours. If you are unable to schedule an appointment before or after your shift, you are required to talk to your immediate supervisor to make special arrangements.

WORKDAY HOURS AND SCHEDULING

Due to the nature of operating a recreation district, employees of the District are required to work a variety of hours during the week. Some departments will operate at different times than others. Your starting, lunch and quitting times are determined by your Department Manager. Employees are expected to observe the specific hours outlined in the work schedules prepared by their respective Department Managers. These schedules are posted and must be strictly adhered to in order to ensure the smooth operations of the District. Work schedules will be changed when management deems it necessary. Any deviation from your assigned schedule must be approved in advance by your Department Manager. Additionally, employees are not permitted to change schedules with a fellow employee without securing permission from each employee's Department Manager.

The regularly scheduled workweek for the District is: Monday at 12:01 a.m. and ends on Sunday at 12:00 midnight. Start and end times are scheduled by your Department Manager. Employees are required to be present for work during the workday established for them by their supervisors.

Work schedules may vary depending on such factors as weather, materials supply, building needs, etc. If you are unsure about expected starting times on any particular job assignment, ask your Department Manager for clarification.

In case of unplanned conditions, such as bad weather, that may force a schedule change at the last minute, you should contact your Department Manager or call the office directly.

RECORDING HOURS WORKED

All hourly employees shall follow supervisor's instructions to record correct time of your arrival and departure for your scheduled shift, including the approval of bi-weekly payroll submittals. It is expressly forbidden to falsify your time or another employee's time at work. Immediate supervisors and department managers are responsible for verifying employee attendance.

PAY PERIOD AND PAYDAY

The District issues paychecks, on a Bi-weekly basis. Pay periods start Monday at 12:01 a.m. and ends on Sunday at 12:00 midnight. Employees are encouraged to have their paychecks directly deposited into their designated bank account. Paychecks are deposited no later than Thursday following the end of the pay period. If the employee does not choose direct deposit, the paychecks will be ~~mailed by the payroll company directly to the employee's address of record.~~ available for pick up by the employee starting at 4pm on Thursdays following the end of the pay period.

WORKWEEK & OVERTIME/COMPENSATORY TIME

The District's workweek begins on Monday at 12:01 a.m. and ends on Sunday at 12:00 midnight. Occasionally it may be necessary for an employee to work beyond his or her normal workday hours. Under no circumstances shall an employee work overtime without the approval of their immediate supervisor or the Department Manager.

Non-exempt employees will receive overtime pay at a rate of one-and-one-half times their regular hourly rate for all hours worked in excess of 40 in a workweek. Non-exempt employees may elect to receive compensatory time (prior to working over 40 hours in a work week) at the rate of 1.5 hours for every 1.0 hours worked. Non-exempt employee's compensatory time must be used within the same fiscal year and cannot be accrued in excess of 80 hours. Compensatory time for non-exempt employees will be paid out 100% upon separation.

Exempt employees may elect to receive compensatory time. Compensatory time will be calculated as one hour comp time for one hour worked. Compensatory time must be used within the same fiscal year of earning the time and cannot exceed 80 hours. Compensatory time will not be paid out upon separation. The employee's immediate supervisor shall track comp time accruals and usage and will maintain written records of approvals of comp time earned and used. Only comp time approved in writing by the employee's supervisor will be accrued and then later used.

Decisions regarding overtime work will be made by the Department Manager or the Community Manager. Any employee asked to work overtime will be expected to rearrange his/her personal schedule to work the requested overtime.

HOLIDAYS

The District observes the following holidays:

- New Year's Day

- Martin Luther King Jr. Day
- Memorial Day
- Fourth of July
- Labor Day
- Veteran's Day
- Thanksgiving
- Day after Thanksgiving
- Christmas Eve
- Christmas

Only Regular Full-Time Employees who have been employed a minimum of 30 days are eligible to be paid for Holidays. Holiday Pay is paid on the hours normally worked by a Regular Full Time-Employee. If a holiday falls on a Saturday, it is observed on the preceding non-holiday week day. If a holiday falls on a Sunday, it is observed on the subsequent non-holiday week day. Regular Full-Time Employees must either be present for scheduled work or on approved vacation on both the work days immediately preceding and immediately following a holiday to receive Holiday Pay. If a paid holiday falls within an approved vacation, the holiday will not be counted as a vacation day unless the vacation is coincident with an employee's separation of employment.

Regular Full-Time non-exempt employees will be paid normally for all hours worked on a holiday or on an observed holiday in addition to being paid the holiday pay if eligible.

All Regular Part Time, Seasonal and Temporary Employees will be paid double time for every hour worked on a holiday. All Regular Part Time, Seasonal and Temporary Employees will be paid double time for every hour worked on an observed holiday unless they worked the actual date of the holiday.

EMPLOYMENT CLASSIFICATIONS

Upon being hired by the District, all new employees and employees who have been transferred or promoted to a new position must serve a six (6) month probationary period. It is especially important that you make your Department Manager aware of any questions or problems you may encounter during this period. Your performance will be carefully monitored during this period. At the end of the probationary period, your performance will be reviewed, by your Department Manager and if it has been satisfactory, you will become a Regular Full-Time or Regular Part-Time Employee. Satisfactory completion of the probationary period does not entitle you to employment for any specific term, but may entitle you to participation in many of the District's employee benefits programs.

For the sole purpose of determining the allowance of certain employee benefits, employees are classified as:

1. Regular Full-Time Employees - An employee who has satisfactorily completed the probationary period and is scheduled to work a minimum of thirty (30) hours per week (minimum of 1,500 hours per year).

2. Regular Part-Time Employees - An employee who has satisfactorily completed the probationary period and is scheduled to work less than thirty (30) hours per week (maximum of 1,500 hours per year).
3. Temporary or Seasonal Employees - An employee whose services are scheduled to be of limited duration. Temporary or Seasonal employees are not eligible for participation in those employee benefits programs made available for the District Regular Full-Time and Regular Part-Time Employees. Service as a temporary does not count as service as a Regular Employee for benefit eligibility purposes.
4. Interim Employee – An employee who is hired or promoted as a replacement to temporarily supplement the workforce.

For payroll purposes, employees will be classified as one of the following:

1. Exempt Employees - Certain employees such as executive, administrative, professional and supervisory employees, whose positions meet specific tests established by the Fair Labor Standards Act, are paid on a salary basis for all hours worked each week. These employees are expected to work whatever hours are required to accomplish their duties, even if it exceeds their normal workweek. Exempt employees working outside their normal hours may receive compensatory time per their immediate supervisor.
2. Non-Exempt Employees - All employees who do not meet the Fair Labor Standards Act exemption test for exempt employee are identified as non-exempt employees. Non-exempt employees are hourly employees, who must be paid the state minimum wage and are eligible for payment of overtime pay.

MAINTAINING YOUR PERSONNEL RECORDS

It is your responsibility to provide current information regarding your address, telephone number, insurance beneficiaries, change in dependents, marital status, etc. Please notify the Resident Relations Office to note any changes in your address, phone number, emergency contact information, marital status, number of dependents, etc. Changes in exemptions for tax purposes will only be made upon the receipt of a completed W-4 form.

PERSONNEL FILES

Employee personnel files are the property of the District, and do not belong to the employee. However, upon request, the District will allow an employee to review their employee file under the supervision of management. If a public record is viewed or copied from an employee's personnel file, the Resident Relations Manager/H.R. Coordinator or designee shall notify said employee as soon as possible.

PERFORMANCE EVALUATIONS

Employees will have their job performance reviewed at the mid-point and end of their 6 month probationary period and on an annual basis by their immediate supervisor and/or Department Manager.

RECOGNITION POLICIES:

Barefoot Bay Recreation District recognizes the value of institutional knowledge and experience held by long-term employees. Additionally, retention of high-performing employees reduces the cost of employee turnover and enhances corporate competitiveness.

Two programs are used to reward longevity and innovation/extraordinary service/innovation.

Longevity Milestone Award Program

Eligibility Full-time, and part-time active employees become eligible for a milestone recognition award of bonus days off in the year in which they complete five⁵, 10, 15, 20, 25, 30, 35 and 40 years of service.

Years Served	Bonus Days Off	Years Served	Bonus Days Off
Five	One	Twenty-five	Five
Ten	Two	Thirty	Six
Fifteen	Three	Thirty-five	Seven
Twenty	Four	Forty	Eight

Employees reaching the following service milestones will be granted the following lifetime discount on lunch meals at the 19th Hole:

10 years	\$1
20 years	\$2
30 years	\$3

1. Innovation, Extraordinary Service and/or Innovation Award Program

PURPOSE:

The purpose of the Employee Recognition and Incentive Program is to reward employees for exceptional, extraordinary, or innovative performance that benefits or improves District services and programs. The Program is intended to promote and encourage teamwork, motivation, efficiency, and productivity in the performance of duties for the benefit of the District and the community.

SCOPE:

Applies to all full-time and part-time employees.

DEFINITIONS:

Bonus: A one-time monetary award not to exceed five hundred dollars (\$500.00) provided to an employee in addition to the employee's regular compensation which may be made upon determination of merit for an Award by the District's Management Team. Award criteria must be met for a bonus to be awarded to any employee. Operational Excellence Award: To recognize employees who have demonstrated continuous exceptional performance and have made a significant positive contribution to their Department's operations, functions, or provision of services. Extraordinary Service Award: To recognize employees who have demonstrated performance that goes above and beyond the call of duty for a particular job classification, substantially exceed performance expectations, or perform valuable tasks or services beyond defined job classification duties during special, unusual, or emergency events. Innovation Award: To recognize employees who have made innovative suggestions, have implemented new or novel processes, or have engaged in creative or ingenious performance that has raised substantial revenue or saved substantial costs to the District.

PROCESS:

Any District employee (including Department Heads and the Community Manager) may nominate any other District employee for any specific Recognition and Incentive Program Award. The nominating employee must provide a written statement providing the facts and circumstances supporting the nominated employee's entitlement to the Award. The nomination shall be submitted to any Department Head or the Community Manager, but may be anonymous. Upon receipt of a written nomination, the District Management Team (consisting of all Department Heads and the Community Manager) shall jointly consider and determine whether an Award is merited. The Management Team shall have the sole discretion to determine whether the criteria for any Award have been met and/or the amount of any bonus, not to exceed five hundred dollars (\$500.00), which may be provided upon the granting of any Award. The Board of Trustees shall be publicly notified when any employee has been granted an Award pursuant to this policy.

STANDARDS AND EXPECTATIONS FOR WORKPLACE AND SAFETY

The District believes in maintaining safe and healthy working conditions for our employees. However, to achieve our goal of providing a safe workplace, each employee must be safety conscious. We have established the following policies and procedures that allow us to provide safe and healthy working conditions. We expect each employee to follow these policies and procedures, to act safely, and to report unsafe conditions to his or her Department Manager in a timely manner.

REPORTING UNSAFE CONDITIONS OR PRACTICES

Employees are expected to continually be on the lookout for unsafe working conditions or practices. If you observe an unsafe condition, you should warn others, if possible, and report that condition to your Department Manager immediately. If you have a question regarding the safety of your workplace and practices, ask your Department Manager for clarification.

If you observe a coworker using an unsafe practice, you are expected to mention this to the coworker and to your Department Manager. Likewise, if a coworker brings to your attention an unsafe practice

you may be using, please thank the coworker and make any necessary adjustments to what you are doing. Safety at work is a team effort.

MAINTAINING A SAFE WORKSITE

We expect employees to establish and maintain a safe worksite. This includes but is not limited to the following applications:

- Building and maintaining walkways, handrails, and guardrails.
- Properly lifting and lowering heavy objects.
- Inspecting tools and equipment for defects before use.
- Keeping walkways clear of debris.
- Unsafe cell phone use
- In conditions affecting public safety, use of medications that may affect the safety and well-being of others.
- Inspecting, cleaning, and properly storing tools and equipment after use.
- Following established safety rules.

USING SAFETY EQUIPMENT

Where needed, the District provides its employees with appropriate safety equipment and devices. You are required to use the equipment provided in the manner designated as proper and safe by the manufacturer. Failure to properly use safety equipment may lead to disciplinary action, up to and including termination.

If you require safety equipment that has not been provided, contact your Department Manager before performing the job duty for which you need the safety equipment.

REPORTING AN INJURY

Employees are required to report any injury, accident, or safety hazard immediately to their immediate supervisor and/or Department Manager. Minor cuts or abrasions must be treated on the spot. More serious injuries or accidents will be treated accordingly. Serious injuries must be reported on the injury or accident report form available in the office.

The District provides a comprehensive workers' compensation insurance program at no cost to employees. This program covers any injury or illness sustained in the course of employment that requires medical, surgical, or hospital treatment. Subject to applicable legal requirements, workers' compensation insurance provides benefits. In all cases in which an employee files a workers' compensation claim for a job related injury, drug testing is required pursuant to the BBRD Drug Free Workplace Policy.

Employees who sustain work-related injuries/illnesses; or who see a co-worker sustain a work related injury or illness must by penalty of disciplinary action inform their immediate supervisor or Department Manager as soon as possible. . No matter how minor an on-the-job injury may appear, it is important that it be reported immediately.

DIRECTIONS FOR ANY WORKER ACCIDENT:

Step 1: If this requires emergency attention – CALL 911

Step 2: Have a manager complete a First Report of Injury Form and have the employee sign (if capable)

Step 3: If need be, go first to an Urgent Care Facility (see below) or the Emergency Room. Inform the location that you have a workers' comp injury and give them the claim number if you have it.

If you are unable to obtain a claim number in advance of treatment, please give the medical facility your Social Security number and contact HR or your Department Manager as soon as possible.

URGENT CARE

1. Sebastian Family Walk-In Clinic 13840 US Hwy 1, Sebastian (4.18 Miles)
2. Palm Bay Community Hospital 1425 Malabar Rd, NE, Palm Bay, FL (13 Miles)
3. Indian River Walk In Clinic 652 21st. St., Vero Beach (19.77 Miles)
4. Urgent Care West 2050 40th Ave. Ste. 6, Vero Beach (20.99 Miles)

HOSPITALS

1. Sebastian River Medical Center 13695 US Hwy 1, Sebastian, Fl., 32958 (3.77 Miles)
2. Palm Bay Community Hospital 1425 Malabar Rd, NE, Palm Bay, FL (13 Miles)
3. Holmes Regional Medical Center, 1350 S Hickory, Melbourne, FL (16.89 miles)
4. Indian River Memorial Hospital 1000 36th St., Vero Beach, Fl., (18.28 miles)
5. Wuesthoff Medical Center 250 N. Wickham Rd., Melbourne, Fl. (21.87 miles)

Neither Barefoot Bay Recreation District nor the insurance carrier will be liable for the payment of workers' compensation benefits for injuries that occur during an employee's voluntary participation in any off duty recreational, social, or athletic activity sponsored by Barefoot Bay Recreation District (Employees may not be eligible for workers' compensation benefits if following an accident or upon reasonable suspicion they refuse to submit to a drug test or if they test positive for illegal drugs within their system).

HAZARD COMMUNICATIONS

If you believe that you are dealing with a hazardous material and lack the appropriate information and/or safety equipment, contact your Department Manager immediately.

DISTRICT EQUIPMENT, SUPPLIES, AND VEHICLES

All employees are expected to take care of all equipment and supplies provided to them. Equipment or vehicles essential in accomplishing job duties are expensive and may be difficult to replace. When using property, employees are expected to exercise care, perform required maintenance, and follow all operating instructions, safety standards, and guidelines.

Please notify the immediate supervisor if any equipment, machines, tools, or vehicles appear to be damaged, defective, or is in need of repair. Prompt reporting of damages, defects, and the need for repairs could prevent deterioration of equipment and possible injury to employees or others. Your immediate supervisor or Department Manager can answer any questions about an employee's responsibility for maintenance and care of equipment or vehicles used on the job.

Driving a vehicle owned by the District is a privilege. If you are granted the privilege of driving such a vehicle, you are solely responsible for ensuring that the vehicle assigned to you is operated in a safe and prudent manner and in compliance with all of the District's rules and regulations, and all state and federal laws, rules and regulations relating to motor vehicle operation. Your failure to abide by any such laws, rules and regulations may result in a variety of consequences, including, without limitation, the loss of this privilege, termination of your employment and possible legal consequences.

You are responsible for the vehicle's keys and license plate and any other property of the District related to the vehicle. If you are authorized to drive a vehicle owned by the District, you must adhere to these regulations:

- Absolutely No Smoking. Under no circumstances will there be any smoking in any vehicle at any time, including, but not limited to, tobacco products and electronic cigarettes.
- Authorized Barefoot Bay Recreation District personnel only. In cases of emergency, the Community Manager may authorize an exception.
- In Case of Accident. All accidents and damages must be reported to your immediate Department Manager as soon as possible. Any employee involved in any accident with a District vehicle must complete both state and company insurance accident reports within 24 hours of the accident.
- Driver's License. All employees assigned to drive a vehicle owned by the District must have a valid and current Florida driver's license. Employees recently relocated to Florida must obtain a Florida license before they may drive a District vehicle.
- Driving while impaired. No employee may operate a vehicle owned by the District while impaired by alcohol, illegal drugs or medication.
- Personal Use. Vehicles owned by the District may not be used for personal purposes.
- Loss of Insurability. If you are deemed to be a high-risk driver or are otherwise uninsurable, you will lose the right to use a vehicle owned by the District. You must notify your supervisor immediately if you are a high-risk driver or are uninsurable.
- No Irresponsible or Reckless Driving. Anyone driving a vehicle owned by the District must obey all laws and regulations regarding the operation of a motor vehicle and shall exercise extreme caution when operating the vehicle.
- Payment of Fines and Tickets. Employees will be responsible for paying all traffic or parking fines received while operating a District owned vehicle.

The theft, improper, careless, negligent, destructive, or unsafe use or operation of equipment or vehicles, as well as excessive or avoidable traffic and parking violations, can result in disciplinary action, up to and including termination of employment.

Employees are subject to mandatory drug testing as provided for in the BBRD Drug Free Workplace Policy immediately after any vehicular accident while at work and/or on duty that the employee has caused, contributed to, or been involved in. Additionally, mandatory drug testing may be required if the supervisor has reasonable suspicion of drug or alcohol based upon performance of the individual in

her/his job. This provision shall apply regardless of whether employee is driving a District owned vehicle or a vehicle owned by any other party.

SMOKING AT THE WORKPLACE

The District's policy is to provide smoke-free environments for our employees, residents, and the general public. Smoking of any kind is prohibited inside our office, district buildings and district vehicles. Employees may smoke on scheduled breaks or during meal times, as long as they do so outside in designated smoking locations.

Employees are also responsible to inform anyone working on our grounds of this smoke-free policy, and report to their immediate supervisor any violation of this policy.

VIOLENCE AND WEAPONS

The District believes in maintaining a safe and healthy workplace, in part by promoting open, friendly, and supportive working relationships among all employees. Violence or threats of violence have no place in our business and will not be tolerated. Violence is not an effective solution to any problem. Employees are strictly prohibited from the unlawful use of any weapons including knives, pistols, rifles, stun guns, Mace, etc., in the worksite or office. Neither threats of violence nor fighting will be tolerated. Furthermore, if you have a situation that is creating stress or otherwise making you agitated, you are encouraged to discuss it with your immediate supervisor, Department Manager and/or Human Resources Department.

You are expected to immediately report to your Department Manager any violation of this policy. Any employee found threatening another employee, fighting, and/or unlawfully using weapons in the worksite will be subject to disciplinary action, up to and including termination.

EMERGENCY OPERATION POLICY

During emergencies or the preparation for a potential emergency, employees of the Barefoot Bay Recreation District have responsibilities to the citizens of the district and to assist in the preparation for the potential emergency. Employees are also critical in the recovery from events. To ensure that BBRD's expectations are clear to all, and that the safety of people, employees and facilities are protected the following policies are adopted. Additionally, Department Managers, supervisors and essential personnel are expected to be familiar with the BBRD Emergency Management Plan. Non-essential employees are encouraged to familiarize themselves with the Emergency Management plan each year prior to hurricane season.

DEFINITION:

Emergency – Any natural or man-made event that requires the preparation for and potential evacuation of BBRD facilities and or residents and is declared by the Chairman of the Board of County Commissioners.

Administrative Leave - Paid at regular rate for the days during a Declared Emergency and not to exceed five days.

Return to Work Notice - Per the Emergency Management Plan, employees will be notified when to return to work based on their classification (essential, pre/post disaster essential personnel and non-essential personnel).

Emergency Phone Number - All employees will provide their immediate supervisor an updated regular and emergency contact numbers each year on or before May 31.

EMERGENCY OPERATION POLICIES

1. No time off or annual leave will be granted within 5 days of an anticipated emergency, during a declared state of emergency and during a Level II EOC state of preparedness or immediately following an emergency (as determined by the Community Manager). Exceptions will be reviewed and granted by the Community Manager on a case by case basis. Given the above, employees are expected to prepare their home emergency plans and protect their property during non-work hours and in advance of the possible preparation of District facilities.
2. Those who are not scheduled to work may be called in to assist in the preparation of BBRD facilities. Those called in will be compensated in accordance with the BBRD's policies.
3. BBRD facilities and amenities will be closed in accordance with the Emergency Management plan prior to any anticipated disaster.
4. Per the Emergency Management Plan, non-essential personnel and pre/post disaster essential personnel will be released from work as required. Said employees will be put on administrative leave. Employees who work scheduled shifts in advance of, cessation of normal BBRD operations, and report back to work after the emergency will be compensated for the time on administrative leave up to 32 hours.
5. Employees are required before hurricane season each year to provide their immediate supervisor with an up-to-date contact number or numbers. This number will be the number at which the employee can be reached in the event of preparation for, evacuation of area and Return to Work Notice. Failure to Return to Work when notified at this contact number may result in the determination that the employee has abandoned the job. He or she may be disciplined up to and including termination.
6. During the preparation of facilities and recovery from disasters employees may be asked to perform jobs that are not in their usually daily work or job description. Failure to perform reasonable tasks at the direction of Management of BBRD may be cause for immediate suspension and/or termination.

All compensation policies for non-exempt employees shall be in effect during recovery operations. Non-exempt essential employees who shelter in place will be paid for every hour they are at BBRD, up to 24 hours per day. All other non-exempt employees will only be paid for hours worked at BBRD, excluding Administrative leave hours. Exempt employees working outside their normal hours during the declared emergency may receive compensatory time. Exempt employees working during a declared state of emergency shall record their hours worked (as instructed by the Finance Office) in case federal disaster recover funds cover their hours worked beyond 40 hours per week. In the event reimbursable overtime is paid to exempt employees, BBRD compensatory time shall not be allowed.

DRUG-FREE WORKPLACE

The District does not tolerate the presence of illegal drugs or the illegal use of legal drugs in our workplace. The use, possession, distribution, or sale of controlled substances such as drugs or alcohol, or being under the influence of such controlled substances is strictly prohibited while on duty, while on the District's premises or worksites, or while operating the District's equipment or vehicles.¹ The use of illegal drugs as well as the illegal use of legal drugs is a threat to us all because it promotes problems with safety, customer service, productivity, and our ability to survive and prosper as an organization. Employees in safety-sensitive positions have an obligation to ensure that they are not impaired while engaged in their jobs and do not pose a direct threat to their safety and the safety of others. If you need to take a prescription medication that may affect your ability to safely perform your job duties, you are required to discuss possible accommodations with your Department Manager. Violation of this policy will result in disciplinary action, up to and including termination.

Prior to employment, each potential employee must undergo a drug test. Employees reasonably suspected through observation/documentation to be under the influence of alcohol or other drugs shall be prevented from engaging in further work of any sort and will have given the District cause to subject them to immediate testing, in accordance with the procedures set forth in the policy.

As a condition of employment, employees must notify their Department Manager if they are arrested for a criminal charge relating to illegal drugs and/or alcohol. Such notification must be made within twenty-four (24) hours of the arrest. Any employee who is convicted of violating criminal drug or alcohol statutes must notify an appropriate Department Manager or the Community Manager of that conviction within five days of the conviction. Failure to do so may lead to disciplinary action, up to and including termination.

Barefoot Bay Drug-Free Workplace Program adheres to Florida State Statutes. The Barefoot Bay Drug-Free Workplace Policy is available in the District Office for review.

RESIDENT RELATIONS

At Barefoot Bay Recreation District, delivering excellent customer service is the measure of our success. It is the responsibility of each employee, within reason, to interact with the residents or guest to achieve this goal.

APPEARANCE AND ATTIRE

Management may exercise good discretion to determine appropriateness in appearance. Employees who do not meet a professional standard, to be determined at management's sole discretion, may be sent home to change and non-exempt employees will not be paid for that time off. Some basic essentials

¹ This policy is not intended to prohibit the possession, distribution, and/or sale of alcohol by authorized Food and Beverage Department employees in the normal course and scope of performing their job duties where such possession, distribution, and/or sale of alcohol is a defined part of their job description or has been otherwise authorized in advance by District Management.

of appropriate dress include the need for clothing to be neat and clean. A reasonable dress code prohibits any extreme in dress, accessory, fragrances or hair. It is impossible and undesirable to define an absolute code for dress and fragrances. Management will apply a rule of reason on a case-by-case basis.

Appearance has an impact on both employee performance and customer perceptions; therefore, Barefoot Bay does not allow facial jewelry, specifically eyebrow, nose and lip piercing if the Department Manager deems it a safety hazard. It also requires earrings, hair color, and tattoos on both men and women, to be “professional”. To present a professional image to our residents, guest and the public, all employees are required to wear appropriate clothing on the job. Shirts with inappropriate slogans, tight pants, miniskirts, tank tops, cut-offs halter tops, muscle shirts, crop tops and flip flops are not acceptable attire. If District clothing is provided by the District, it must be worn while on duty. By necessity, the dress standards for the business office are somewhat different than for jobsites.

- For the business office, casual business-style dress is appropriate. Employees should be neatly groomed and clothes should be clean and in good repair. Leisure clothes such as jeans, shorts, cut-offs or halter tops are not acceptable attire for the business office, which includes the [New Administrative Building Office and Resident Relations](#). Management may designate days in which more casual attire is acceptable.
- For worksites, employees are expected to wear clothes appropriate for work to be done as outlined by the Department Manager or Community Manager. Employees should be sensitive to the location and context of their work and should be ready to adjust their dress if the circumstances so warrant. Employees at a jobsite should wear clothing that protects their safety and wear clothing in such a way as to be safe (e.g., shirts tucked in when working around machinery).

CONFLICTS OF INTEREST

Barefoot Bay Recreation District is a special unit of local government which means that Florida Statutes have established clear rules of conduct. You should avoid external business, financial, or employment interests that conflict with the District’s community & business interests or with your ability to perform your job duties. This applies to your possible relationships with any other employer, consultant, contractor, resident, or supplier.

Violations of law may lead to disciplinary action, up to and including termination, and prosecution under the law.

SOLICITATION AND DISTRIBUTION

For the safety, convenience, and protection of all employees, the District has adopted the following rules concerning solicitation and the distribution of materials:

- The District prohibits solicitation and distribution of non-district materials on District property or at District sites at all times.
- Commercial solicitation is prohibited while on District properties. The gathering of signatures for petitioning of elected officials is prohibited within buildings or upon District facilities. Bona fide non-profit 501(c) fundraising efforts shall be permitted.

PERSONAL CALLS, VISITS, AND BUSINESS

The District expects the full attention of its employees while they are working. Although employees may occasionally have to take care of personal matters during the workday, employees should try to conduct such personal business either before or after the workday or during breaks or meal periods.

Employees should also limit incoming personal calls, internet use, visits, or personal transactions on both District and personal devices (use of personal devices is allowed on breaks). The District's phones should be available to serve the District's community, and non-business use of the phones can hurt the District's operations. A pattern of excessive personal phone calls, personal visits, and/or private business dealings is not acceptable and may lead to disciplinary action.

INSPECTION OF PERSONAL AND DISTRICT PROPERTY

The District's employees use the property and equipment the District owns and provides, and may also use the District's materials, information, and other supplies. While employees may decorate their office workspaces with their personal possessions (such as pictures, plants, and the like), employees must remember that property supplied by the District remains the property of the District. The District reserves the right to search any District property (e.g., personal computers, desks, lockers, or other storage areas) at any time. Refusal to allow inspection may lead to disciplinary action, up to and including termination.

WORKPLACE MONITORING

Workplace monitoring may be conducted by Barefoot Bay Recreation District to ensure quality control, employee safety, security, and customer satisfaction.

Barefoot Bay Recreation District may conduct video surveillance of non-private workplace areas. Video monitoring is used to identify safety concerns, maintain quality control, detect theft and misconduct, and discourage or prevent acts of harassment and workplace violence.

Because Barefoot Bay Recreation District is sensitive to the legitimate privacy rights of employees, every effort will be made to guarantee that workplace monitoring is done in an ethical and respectful manner.

Notice is hereby given that video surveillance may occur on District property. In the event a video surveillance recording captures an employee or other building user violating District policies, rules or local, state, or federal laws, the video surveillance recording may be used in appropriate disciplinary proceedings against the employee or other building user and may also be provided to law enforcement agencies.

No employee, unless authorized by the Community Manager or designee, shall tamper with, alter, turn off or otherwise adjust CCTV cameras or equipment. Employees who violate this prohibition will be disciplined including up to termination based on the severity and nature of the offense.

NETWORK AND ELECTRONIC RESOURCES POLICY

Network and Electronic Resources, such as computers, other hardware, software, e-mail, landline and cellular telephones, fax machines and internet access, are tools that the District provides its employees

to assist them in their work. These Network and Electronic Resources and related access systems are proprietary District property and subject to review or access by the District at any time.

All employees who use the District's Network and Electronic Resources must follow the guidelines below:

1. Use Network and Electronic Resources for District business purposes only.
2. Messages and communications sent via the District's Network and Electronic Resources are subject to the Public Records Act, and may be used in legal proceedings. Thus, all records are open to public review. Please consider this before sending any confidential messages or material via the Network and Electronic Resources.
3. E-Mail is not a substitute for face-to-face communication. If you have a conflict with someone or need to discuss an important issue, it should be handled in person or over the telephone if a meeting is not possible.
4. Remember that all of the District's policies, including but not limited to policies on Equal Employment Opportunity, Harassment, Confidentiality, Personal Conduct and Rules of Conduct, apply to the use of the District's Network and Electronic Resources. Employees must not review or forward sexually explicit, profane or otherwise unprofessional or unlawful material through the District's Network and Electronic Resources
5. District's Network and Electronic Resources are the District's property and will be assigned to employees as needed. Upon assignment of original password, employees shall change the password to a unique password. Passwords shall not be shared with any co-workers, supervisors or other persons. Only the Community Manager, District Clerk or designee are authorized to download or install any software or program on any District computer or other hardware.
6. The District expressly prohibits the unauthorized use, installation, copying or distribution of copyrighted, trademarked or patented material.
7. Employees must not attempt to override or evade any program or measure installed by the District to protect the security or limit the use of its Network and Electronic Resources.
8. Employees shall not play non-work-related video and/or music streaming during regular business hours from District computers or devices.

The District retains the right to review all communications conducted and data saved, reviewed or accessed via the District's Network and Electronic Resources, including District computers, e-mail and internet access. The District does not permit its employees to access or use any District password, e-mail or internet access other than their own. Inappropriate use of Network and Electronic Resources may result in discipline, up to and including discharge. Employees should be careful to safeguard their passwords, log off their terminals when not in use and not permit others to access District systems.

CONFIDENTIAL AND PROPRIETARY INFORMATION

In the course of employment, you may have access to confidential information or other information regarding the District or fellow employees. It is your responsibility to refrain from revealing or divulging any such information and that you use it only in the performance of your duties. Even information subject to public records laws shall be considered confidential until such time a request is made by the public to review such information. Violation of this policy shall be considered misconduct connected with employment as contemplated by Chapter 443 of the Florida Statutes, governing unemployment compensation, and shall subject the employee to immediate dismissal.

PERSONAL CONDUCT

As a condition of employment, employees must notify their Department Manager if they are arrested for a criminal charge. Such notification must be made within twenty-four (24) hours of the arrest.

RULES OF CONDUCT AND PROGRESSIVE DISCIPLINARY PROCEDURE

There are reasonable rules of conduct which must be followed in any organization to help a group of people work together effectively. The District expects each employee to present himself or herself in a professional appearance and manner. If an employee is not considerate of others and does not observe reasonable work rules, disciplinary action will be taken.

Depending on the severity or frequency of the disciplinary problems, a verbal or written reprimand, suspension without pay, disciplinary probation, or discharge may be necessary. It is within the District's sole discretion to select the appropriate disciplinary action to be taken. Notwithstanding the availability of the various disciplinary options, the District reserves the right to discharge an employee at its discretion, with or without notice.

Although employment with Barefoot Bay Recreation District is based on mutual consent and both the employee and Barefoot Bay Recreation District have the right to terminate employment at will, with or without cause or advance notice, Barefoot Bay Recreation District may use progressive discipline at its discretion. These steps are guides only; it is not to be assumed that any one of them, or all of them in progression, will automatically be administered.

Barefoot Bay Recreation District recognizes that each disciplinary situation is unique. Therefore, management retains the right to treat each incident on an individual basis at its discretion. However, in considering the discipline to be utilized in a particular case, management may consider the severity of the event, the cost involved to Barefoot Bay Recreation District, the interval between violations of a similar nature by the same employee, other violations, the employee's overall work record, the employee's length of service, and other factors as may bear upon the efficient and harmonious operation of Barefoot Bay Recreation District. While Barefoot Bay Recreation District is in no way bound to follow any specific procedures, the following forms of discipline may be utilized:

- **ORAL WARNING** - For minor offenses, the employee should be given an oral warning and documenting with the date, and the incident in the District employee's personnel file.
- **WRITTEN WARNING** - If the Oral Warning does not produce the necessary improvements and when repeated; or, when more severe offenses occur, the employee should be given a written warning. The written warning must include what has occurred, what rule or policy has been violated, what is expected of the employee, the amount of time allowed for improvement and make specific reference to all previous warning(s) (if any) that pertain in any way, to this warning. The warning statement should also contain a statement as to what more drastic disciplinary action will be taken if the employee does not correct the situation or commits further policy or rule infractions. All the facts of the case leading to the written warning should be discussed with the employee in private, with no interruptions. A copy of the written warning should be provided to the employee. The employee should acknowledge receipt of the written warning by signing the Written Warning document (memo). The employee should be encouraged to make any comments she/he feels is pertinent to

the situation. If the employee refuses to sign the Written Warning, it is the responsibility of the Department Manager to so state on the form prior to forwarding it to be put in the District employee's personnel file.

Following a written warning the immediate supervisor under guidance of the Human Resources shall jointly develop a "Corrective Action Plan" with the employee to give clear expectation of how the employee can correct his/her work-related deficiencies

- **SUSPENSION** - A period of time that an individual is not permitted to work or receives pay from Barefoot Bay Recreation District. Suspension is appropriate in lieu of termination, when management feels an investigation of the circumstances is warranted and immediate "defusing" of a situation becomes necessary or when conflict with another employee warrants both to be suspended until an investigation uncovers the individual culpability of the conflict. Suspensions are generally without pay and are issued for a period of one (1) to ten (10) working days depending upon the seriousness of the infraction. If there is a need to dock pay from an exempt employee because of a suspension, the pay will be docked in full day increments.

Following a suspension, the immediate supervisor under guidance of the Human Resources shall jointly develop a "Corrective Action Plan" with the employee to give clear expectation of how the employee can correct his/her work related deficiencies

- **DEMOTION** - Demotions occur when employees do not follow the methods and procedures established for the particular job function or when the employee does not sustain quality performance.
- **DISMISSAL** - Dismissals are the involuntary separation of an employee at Barefoot Bay Recreation District. Dismissals should be substantiated with documentation of previous disciplinary actions, except in those cases serious enough to warrant immediate dismissal.

By using progressive discipline, we hope that most employee problems can be corrected at an early stage, benefiting both the employee and Barefoot Bay Recreation District. All discipline actions must be documented in the employee file.

The following is not a complete list of offenses for which an employee may be subject to discipline, but it is illustrative of those offenses that may result in immediate discipline, up to and including dismissal, for a single offense:

1. Excessive absenteeism or tardiness.
2. Dishonesty, including falsification of District-related documents, Employment Applications, or misrepresentation of any fact.
3. Fighting, disorderly conduct, horseplay, or any other behavior which is dangerous or disruptive.
4. During your working hours for the District, being in the possession of, consumption of, or being under the influence of alcoholic beverages or illegal drugs.
5. Illegal manufacture, distribution, dispensation, sale, possession, or use of illegal drugs or un-prescribed controlled substances.
6. Reporting for work with illegal drugs or un-prescribed controlled substances in your body.
7. Possession of weapons, firearms, ammunition, explosives, or fireworks, in accordant with current Local, State, and Federal laws.
8. Failure to promptly report a workplace injury or accident involving any of the District's employees, residents, equipment, or property.

9. Willful neglect of safety practices, rules, and policies.
10. Speeding or reckless driving in a District Vehicle.
11. Violation of a criminal or civil state or federal law or other conduct which may damage the reputation of District.
12. Use of profane language while on District business.
13. Stealing, misappropriating, or intentionally damaging property belonging to the District or its residents or employees.
14. Unauthorized use of the District's or its residents' name, logo, funds, equipment, vehicles, or property.
15. Insubordination, including failure to comply with any work assignments or instructions given by any District Department Manager or immediate supervisor with the authority to do so.
16. Violation of the District's Equal Employment Opportunity Policy or its Harassment Policy.
17. Interference with the work performance of other employees.
18. Failure to cooperate with an internal investigation, including, but not limited to, investigations of violations of these work rules.
19. Failure to maintain the confidentiality of information belonging to the District or its residents.
20. Failure to comply with the personnel policies and rules of the District.
21. Unauthorized tampering, altering, turning off or adjusting District electronic equipment, including but not limited to CCTV system.

RE-EMPLOYMENT

Former employees who are rehired and return to work within three months of their termination will not be required to go through another probationary period, unless the District deems it necessary. Former employees who are rehired and return to work more than three months after their termination will be rehired only as new employees and must complete a new probationary period. They will be considered new employees for any and all benefits. As a general rule, the District will not rehire former employees who:

- Were dismissed by the District
- Resigned without giving two weeks' notice
- Were dismissed for inability to perform job duties
- Had a poor attendance record
- Had a below-average evaluation
- Violated work rules or safety rules

Variances from the above referenced general rule shall be authorized by Human Resources and the Community Manager.

OUTSIDE EMPLOYMENT

The District discourages our employees from taking additional outside employment. Employees who wish to take on outside employment must first obtain permission from their Department Manager or the Community Manager. Work requirements for the District, including overtime, must take precedence over any outside employment.

If the District permits an employee to take outside employment, the employee must report to his or her Department Manager when the outside job has started. If, as a result of this outside employment, the employee is unable to work when requested by the District, including overtime, or is unable to maintain a high work performance level at the District, permission to work at the outside job may be rescinded, or the employee may be subject to termination.

Employees are not permitted to work for any vendor of the District outside of the regular working hours as described above, without the express approval of the District's Community Manager or his or her designated representative.

The District will not pay medical benefits for injuries or sickness resulting from employment by any employer other than the District.

BENEFITS

HEALTH INSURANCE

Barefoot Bay Recreation District's health insurance plan provides employees and their dependents access to medical and dental care insurance benefits. Employees in the following employment classifications are eligible to participate in the health insurance plan:

Full-time employees and part-time employees who work 30+ hours per week. Eligible employees may participate in the health insurance plan subject to all terms and conditions of the agreement between Barefoot Bay Recreation District and the insurance carrier.

A change in employment classification that would result in loss of eligibility to participate in the health insurance plan may qualify an employee for benefits continuation under the Consolidated Omnibus Budget Reconciliation Act (COBRA). Refer to the Benefits Continuation (COBRA) policy for more information.

Details of the health insurance plan are described in the employee benefits package.

VOLUNTARY INSURANCE AND BENEFITS

In addition to health insurance programs, the District offers benefits and insurance that Regular full-time employees may elect at their cost. Currently, these benefits include additional life insurance, Accidental Death and Dismemberment (AD&D) insurance, retirement plan, tuition reimbursement, short-term disability insurance, long-term disability insurance, and dental insurance. These optional benefits are subject to change from time to time.

TUITION REIMBURSEMENT

Approval for participation in this program must be granted in advance of the start of the classes, by the employee’s immediate supervisor, Department Manager and HR, in order for the participant to be reimbursed. Application made after the start of classes may not be approved.

Employees in the following employment situations are eligible to participate in Tuition Reimbursement: Regular full-time employees and under certain circumstances part time employees may take academic course work and receive reimbursement for tuition. Courses must be job related.

- A.
 - I. Courses must be taken at an accredited institution and are normally taken on the employee's own time.
 - II. Employees may seek reimbursement only for courses that are directly related to their current position.
 - III. The District will provide 100% tuition reimbursement only for classes that the employee successfully completed and passed. There is no reimbursement for classes that have not been completed or failed.
 - IV. Separation from employment with Barefoot Bay Recreation District terminates any eligibility for this program. The District must be reimbursed for any funds it has expended if separation occurs prior to the completion of the course(s).
- B. Course reimbursement will be made after completion of course with documentation of course passing.
- C. Each budget year funds will be allocated for this program and managed by Department managers. If the allocated funds are exhausted no further reimbursements will be made for the balance of the current budget year.
- D. If you terminate employment within three (3) years after completion of a course for which you have received tuition assistance, you must reimburse Barefoot Bay in an amount proportionate to the three (3) year period of employment not completed, rounded to the nearest month.

VACATION TIME

Regular Full-Time and Regular Part-Time Employees are eligible to earn vacation hours. Vacation time begins to accrue at the start of the first full pay period following an employee’s hire date; however, employees may not use accrued vacation time until after completing six months of employment. Vacation Time must be scheduled and approved by your Department Manager. Department Managers may approve requests that are not submitted timely in extraordinary situations. Every effort will be made to accommodate vacation requests; however, business needs will determine the ability to honor such requests.

Temporary and seasonal employees are not eligible for paid vacation.

Regular Full and Part-Time Employees earn vacation based upon their length of service with BBRD according to the schedules below:

Regular Full-time Employees – Vacation Accrual Schedule

Length of Service – From Hire Date	Vacation Accrual	Old Annual Rate	New Annual Rate
------------------------------------	------------------	-----------------	-----------------

0 - 5th year	3.70 hours per pay period.	96 Hours	96.2 Hours
6th year - 10th year	4.62 hours per pay period.	120 Hours	120.12 Hours
11th year - 15th year	5.54 hours per pay period.	144 Hours	144.04 Hours
16th year +	6.47 hours per pay period.	168 Hours	168.22 Hours

Regular Part-Time Employee – Vacation Accrual Schedule

Length of Service - From Hire Date	Vacation Accrual	Old Annual Rate	New Annual Rate
0 - 2nd year	1 hour per pay period.	24 Hours	26 Hours
3rd year +	2 hours per pay period.	48 Hours	52 Hours

Maximum Accrued Time:

The maximum amount of Vacation Time a Regular Full-Time Employee (work at least 20 hours per week) may accrue is 240 hours. The maximum amount of Vacation time a Regular Part-Time Employee (work at least 20 hours per week) may accrue is 90 hours. No hours will be credited to the employee’s Vacation Time once an employee reaches her/his applicable maximum hours until hours are used and the balance falls below the applicable maximum.

Holiday, Sick Time and Bereavement Leave may occur while an employee is on an approved vacation and may not count as vacation time. When sickness occurs while on vacation, the period of illness may be charged as sick leave and not vacation time if a request supported by a medical certification is that made within two business days of the employee returning to work. If bereavement leave is approved within a period of vacation, the vacation may be extended, or the vacation leave may be reduced by the bereavement leave.

Exempt employees who have a minimum of one hundred twenty (120) hours of unused recorded vacation time may convert forty (40) hours of such unused vacation time to cash one time per fiscal year.

Upon termination, all employees of the District have the right to be paid for any unused vacation time accrued by the employee up to the maximum allowable accrual.

The following key points provide answers to the most frequently asked questions concerning Vacation Time:

- An employee in his or her initial 6-months employment is not eligible to use Vacation Time. However, an employee is accruing Vacation Time during this period that will be available upon completion of this 6-month period.
- Employees on short-term illness or Family Medical Leave Act (FMLA) leave will not accrue Vacation Time.
- ~~Regular Full time employees Vacation Time is accrued in hours, once a month, on the first pay period after the 15th. Regular Part time employees Vacation Time is accrued in hours, once a month, on the first pay period of the following month.~~

- Upon termination from the District, employees who have completed their initial 6-month employment period will be paid in their last check for any accrued, but unused Vacation time.

SICK LEAVE

Sick leave is only available for Regular Full-Time employees and is not intended as additional vacation or paid time off. Sick leave begins to accrue at the start of the first full pay period following an employee's hire date; however, employees may not use accrued sick leave until after completing six months of employment. Sick leave shall not accrue when an employee is on any type of leave, other than vacation

Regular Full Time Employees earn Sick Leave based upon their length of service with BBRD according to the schedule below:

Length of Service – From Hire Date	Sick Leave Accrual	Old Annual Rate	New Annual Rate
0 - 10th year	3.70 hours per pay period.	96 Hours	96.2 Hours
11th year +	5.56 hours per pay period.	144 Hours	144.56 Hours

Sick leave may be used for personal illness, the death or critical illness of a member of your immediate family, to keep medical and dental appointments, and to supplement workers compensation or disability, in order to equal the employee's usual gross pay prior to the workers compensation triggering event. Holidays that occur while an employee is on Sick leave will count as a holiday rather than as a Sick leave.

If you will be absent from work due to an illness, notice must be given to your immediate supervisor prior to or at your scheduled reporting time, each day you are absent from work due to illness. If you are to be absent and fail to comply with the rules and regulations covering sick leave, you may be subject to disciplinary action. If you are absent from work and you are unable to contact your Department Manager because of a serious emergency situation or an accident, you must contact your Department Manager as soon as you are able. Department Managers are responsible for determining that sick leave is properly authorized and used in accordance with this policy. At the discretion of the Department Manager, you must furnish a written medical certification that substantiates the illness and/or injury and your need to be absent from work. Absences of three (3) or more consecutive days will require medical certifications that affirm your illness and/or injury and permits you to return to work.

Holidays that occur while an employee is on Sick leave will count as a holiday rather than as a Sick leave.

Full-time eEmployees who retire, resign, convert to part-time employment, convert to seasonal employment, or who are laid off will receive pay for their accrued sick leave upon separation from employment or change of status. No payment shall be made for unused sick leave except at retirement, resignation or layoff.

Payment will be at the following schedule:

Length of Service – From Hire Date	Sick Leave Payout
------------------------------------	-------------------

0 - 5th year =	10%.
6th year - 10th year	15%
11th year - 15th year	20%
16th year - 20th year	25%
21st year - 25th year	30%
25th year +	40%

ADDITIONAL BENEFITS

- Employees are entitled to a reduced-price lunch at the lounge and 19th Hole during their working hours.
 - All employees are permitted to play one game of golf a week for \$5 from November through April and two times a week from May through October at no charge for greens fees.
 - All full-time employees may join the ICMA Retirement Corporation Plan. The District will match employee deductions one for one up to a maximum of 3% of the employee’s gross pay.
-

LEAVES OF ABSENCE

FAMILY AND MEDICAL LEAVE (FMLA ELIGIBILITY)

Employees may qualify for an unpaid leave under the Family and Medical Leave Act (FMLA) for up to twelve weeks per year. FMLA can be taken as either a single block of time such as whole weeks, as part time such as single days, or in small blocks of time such as hours and in some cases less than an hour if medically necessary.

To be eligible for FMLA leave the employee must meet these criteria:

- Be employed with the District for at least 12 months
- Have worked at least 1250 hours over the previous 12 months
- Have not already exhausted any FMLA leave entitlement for the past 12 month period.

The following circumstances qualify for FMLA leave:

- Birth of an employee’s child and to bond with such child within one year after birth.
- Placement of a child with an employee for adoption or foster care and to bond with such child within one year of placement.
- The employee is needed to care for a child, spouse, or parent who has a “serious health condition”.
 - A child shall mean the covered employee’s biological, adopted, or foster child, stepchild, legal ward, and child of a person standing *in loco parentis* who is under 18 years of age or is over 18 years of age and is incapable of self-care because of a physical or mental disability. *In loco*

parentis is a person who provides day-to-day care or financial support for a child with no biological or legal relationship to the child.

- A parent means a covered employee's biological, adoptive, step, foster or *in loco parentis* father or mother. This term does not include parents "in law".
- A "spouse" means a husband or wife as defined under the law in the State of Florida.
- The employee is unable to perform the functions of his or her position because of his or her own "serious health condition".
- Any qualifying exigency arising out of the fact that an employee's spouse, son, daughter, or parent is a covered military member on covered active duty
- Military Caregiver Leave – 26 workweeks of job-protected leave during a single 12-month period to care for a covered service member with a serious injury or illness, if the eligible employee is a service member's spouse, son, daughter, parent or next of kin.

SERIOUS HEALTH CONDITION

An employee may take FMLA to care for a spouse, child, parent who has a serious health condition or when the employee is unable to work because of their own serious health condition.

Serious health conditions include:

- Conditions requiring an overnight stay in a hospital or other medical care facility;
- Conditions that incapacitate the employee or covered family member for more than three consecutive days and require ongoing medical treatment (either multiple appointments with a health care provider, or a single appointment and follow-care such as prescription medication);
- Chronic conditions that cause occasional periods when the employee or family member are incapacitated and require treatment by a health care provider at least twice a year; and
- Pregnancy (including prenatal medical appointments, incapacity due to morning sickness and medically required bed rest).

REQUESTING FMLA LEAVE

If the employee knows in advance of the need for FMLA Leave, (for example, pregnancy or planned surgery) the employee is required to give notice to the BBRD at least 30 days in advance.

If the employee learns of the need for FMLA leave less than 30 days in advance (for example, sudden illness), the employee must give BBRD notice as soon as possible (generally either the day the employee learns of the need or the next work day).

When the employee needs FMLA unexpectedly (for example, emergency medical care or an accident) and is unable to notify the District, the employee must inform the employer as soon as possible and follow the usual notice or call-in procedures when the employee is able.

A **Family and Medical Leave Request Form** must be fully completed and signed by the employee prior to the commencement date of the leave. The employee's notice must include sufficient information for the District to determine that the employee may have a FMLA qualifying reason and the anticipated timing and duration of the leave. It is imperative that the employee complete and return any forms as requested and within the required timeframe. Failure to meet those requirements may result in a delay or denial of FMLA leave. Also, failure to provide requested documentation of the reason for an absence from work may lead to termination of employment.

The employee's initial request will be acknowledged in writing within 5 business days by Human Resources, and the employee will receive the following information:

- An eligibility notice stating if the employee's leave is or is not covered under the Family Medical Leave Act. If the employee is not eligible, the HR Department will state the reason for ineligibility.
- A notice of your rights and responsibilities under FMLA including:
 - A definition of the 12-month period used to keep track of FMLA usage. The BBRD will measure the 12-month period as a "rolling 12-month period measured backward" from the date an employee uses any leave under the policy. Each time an employee takes leave, the BBRD will compute the amount of leave the employee has taken under this policy and subtract it from the 12 weeks of available leave, and the balance remaining is the amount the employee is entitled to take at that time.
 - The right to use paid leave and whether the employee will be required to use their paid leave. BBRD requires that all available paid leave be used first and will provide the employee with their current available Paid Time Off (the amount could change based on the employee's action leave date).
 - Information on the continuation of health benefits.
 - The employee's right to return to his or her job at the end of the 12-week FMLA leave.
 - A request for medical certification as required.

MEDICAL CERTIFICATION

If Leave is due to illness, the employee must supply medical certificate indicating:

- Contact information for the health care provider
- The onset of the serious health condition
- How long it is expected to last
- Appropriate medical facts about the condition
- Whether the employee needs leave continuously or intermittently and specific information about how often, how much time and information about the medical necessity for taking intermittent leave.

Failure to return the medical certification within 15 calendar days after the request, could result in the leave not being covered under the FMLA, unless it is not practicable under the particular circumstances to do so despite the employee's diligent, good faith efforts.

If any of the required information for certification is missing, the employee will be notified in writing. He or she must provide the missing information within 7 calendar days. If the District has concerns about the validity of the certification, it may request a second opinion at the District's cost. If the first and second opinion differs, it may request a third opinion at the District's cost. If the employee's need for leave continues for an extended period of time, or if it changes significantly, the District may require the employee to provide an updated re-certification at intervals in accordance with the FMLA.

The employee will be required to furnish a certificate stating that he or she is physically able to resume his or her responsibilities before he or she is permitted to return to work. Return to work may be delayed or denied if the appropriate documentation is not provided in a timely manner.

BENEFITS WHILE ON LEAVE

While on Leave the employee will not be eligible for paid holidays. The employee must use all PTO as a part of and at the beginning of the leave.

Group health insurance benefits will be continued on the same basis as if the employee had continued active employment. Any share of the group health plan premiums which had been paid by the employee prior to FMLA leave must continue to be paid by the employee during the FMLA leave period. If premiums are raised or lowered, the employee must pay the new premium rates. Only group health insurance benefits and premium payments will be maintained during the requisite period.

Premiums for other benefits, such as additional supplemental life insurance, must be fully paid by the employee.

If a premium payments more than 30 days late, the District will provide written notice to the employee that the payment has not been received. Such notice will be mailed to the employee at least 15 days before coverage is to cease, advising that coverage will be dropped on a specified date at least 15 days after the date of the letter unless the payment has been received by that date.

Employees who fail to return from a leave and have maintained medical insurance coverage will be responsible for reimbursing the District for the Employer's portion of the premiums paid by the District while on such leave. However, the District will not send reimbursement for premiums if the employee's failure to return to work is due to the continuation, recurrence, or the onset of a serious health condition or other circumstances beyond the employee's control.

RETURN TO WORK

During FMLA leave, the employee must provide HR with periodic reports regarding the employee's status and intent to return to work. If the employee does not contact Human Resources during that time, we will consider the employee to have voluntarily resigned from his or her position.

For a Leave in excess of one month, contact should be made no later than two weeks prior to the employee's intended return date. For a Leave less than one month in duration, contact should be made no later than five days prior the employee's intended return date. If the employee's anticipated return to work date changes and it becomes necessary for the employee to take more or less leave than originally anticipated, the employee must provide HR with reasonable notice, i.e., within two business days of the employee's changed circumstances and new return to work date.

If the employee gives HR notice of the employee's intent not to return to work, the employee will be considered to have voluntarily resigned.

If the employee fails to return to work, the last day of leave will be considered the employee's date of resignation.

Before the employee returns to work from FMLA leave for the employee's own serious health condition, the employee may be required to submit a fitness for duty certification from the employee's health care provider, with respect to the condition for which the leave was taken, stating that the employee is able to resume work.

JOB RESTORATION

Upon return from authorized FMLA leave, an employee must be restored to the employee's original job, or to an equivalent job with equivalent pay, benefits and other terms and conditions of employment. In addition, an employee's use of FMLA cannot result in the loss of any employment benefit that the employee earned or was entitled to before using FMLA, nor be counted against the employee under a "no fault" attendance policy.

If the Leave was covered under the Family Medical Leave Act, and the employee is returning within the specified 12-week period, the employee will be notified by Human Resources whether to return to the position he or she held at the time the Leave began, or alternatively, what comparable position the employee has been assigned to. Only Human Resources is authorized to allow the employee to return to work. The employee will be required to provide proof from a physician that he or she is medically capable of returning.

The employee will not be guaranteed reemployment for FMLA in excess of 12 weeks.

If the Leave was not covered by the Family Medical Leave Act, the employee will be notified whether a position is available for him or her.

KEY EMPLOYEES

Under specific and limited circumstances, BBRD may deny job restoration to "key employees" whose restoration to employment after FMLA leave will cause substantial and grievous economic injury to its operations. A "key" employee must be among the highest paid 10 percent of all the employees – both salaried, non-salaried, eligible and ineligible who are employed by the employer within 75 miles of the worksite.

KEY EMPLOYEE NOTIFICATION

BBRD will:

- Notify the employee in writing of his/her status as a key employee at the time of the FMLA leave request
- For unforeseeable leave, BBRD will provide written notice at the start of the leave to inform the employee of the potential consequences regarding reinstatement.
- If the employee is already on leave, BBRD will offer the employee a reasonable opportunity to return to work from FMLA leave after giving this notice

- Once it is determined that job restoration will cause substantial economic injury, the key employee will be notified of the decision, the reasons for the determination and that he or she is still entitled to take the leave.
- After taking FMLA leave, a “key” employee is still entitled to request reinstatement and the BBRD will determine and again notify the employee as to whether reinstatement will cause severe economic injury.

DONATIONS OF SICK LEAVE

Employees with greater than eighty hours of accrued sick time, or who are separating from the District, may donate leave to an employee who has experienced an FMLA leave qualifying event from your accrued vacation or sick time on an hour to hour basis. Donations may be made under the following conditions in regard to receiving employee: he/she has not abused sick leave in the past; the illness is documented; all sick and annual leave is exhausted; and only the specific amount of leave time which is needed may be donated.

BEREAVEMENT LEAVE

The District will provide up to three days of paid bereavement leave for all District employees upon the death of an immediate family member. Part time employees will be paid for their regularly scheduled hours.

For purposes of this policy, “immediate family” is defined as the employee’s or the employee’s spouse’s parents, siblings, children, grandparents, grandchildren, the employee’s spouse, or any other relative who resides in the employee’s household. If an employee must travel out of state for this purpose, five (5) days of paid bereavement leave will be granted.

Employees should direct all requests for Bereavement Leave to their Department Manager or to the Community Manager.

While on Bereavement Leave, an employee will be paid at straight time for the hours the employee was scheduled to work on the days missed.

JURY LEAVE

All employees of the District who are called for jury duty will be granted time off with pay to perform this civic duty for the hours that they are scheduled for work. Employees must notify their immediate supervisor as soon as they learn they have been summoned as a juror so that work arrangements can be made. In order to be paid for Jury Leave, an employee must provide his or her immediate supervisor with the jury summons and a note from the Clerk of the Court indicating the times the employee was in court for jury duty. The District will pay employees straight time for their regularly scheduled hours of work, for up to five days of jury service. An employee who is excused from jury duty prior to the end of a

regularly scheduled workday must notify the Department Manager who will determine if the employee is to report for work for the remainder of that day.

MILITARY LEAVE

The District will grant Regular full-time employees called into temporary active military service an unpaid leave of absence and reemployment rights as per Uniformed Services Employment and Reemployment Rights Act (USERRA) provided that:

- The employee provides advance written or verbal notice of service within a reasonable amount of time.
- The cumulative service is 5 years or less
- The employee returns to work or applied for re-employment in a timely manner after the conclusion of service:
 - Less than 31 days = next work period beginning at least 8 hours after arriving home
 - 31-180 days = Within 14 days, or if not possible then next full day after it becomes possible
 - Over 180 days = no later than 90 days.
- The employee has not been separated from service with a disqualify discharge or under other than honorable conditions.

The employee has the right to elect to continue existing employer-based health plan coverage for the employee and dependents for up to 24 months while in the military and if the employee chooses not to continue coverage, generally has the right to be reinstated in the health plan upon re-employment without any waiting periods or exclusion.

Upon re-employment, the employee must be reinstated to the job and benefits that he or she would have attained if the employee had not been absent due to military service, or in some cases, a comparable job.

Employees may use accrued vacation time during a military leave of absence but are not required to do so.

Unpaid military leave will be granted in accordance with U.S. Federal law.

DOMESTIC VIOLENCE LEAVE POLICY

In accordance with Florida Statute 741.313, an employee may be granted up to three (3) working days of leave (unpaid or paid if the employee chooses to use Vacation Time) if the employee (or a family or household member of the employee) is the victim of domestic violence.

NOTE: "Family or household" means spouse, former spouse(s), persons related by blood or marriage, persons who are presently residing together as if a family or who have resided together in the past as if a family and persons who are parents of a child in common (regardless of whether they have been

married). With the exceptions of persons who have a child in common, the family or household members must be currently residing or have in the past resided together in the same dwelling unit.

Reasons this leave can be requested include:

1. To seek an injunction for protection against domestic violent or an injunction for protection in cases of repeat violence, dating violence, or sexual violence.
2. To obtain medical care or mental health counseling, or both, for the employee or a family or household member to address physical or psychological injuries resulting from the act of domestic violence.
3. To obtain services from a victim-services organization, including, but not limited to, a domestic violence shelter, program or a rape crisis center as a result of the act of domestic violence.
4. To make your home secure from the person responsible for the domestic violence or to seek new housing to escape this person.
5. To seek legal assistance in addressing issues arising from the act of domestic violence or to attend and prepare for court related proceedings arising from the act of domestic violence.

Except in cases of imminent danger to the health or safety of you or your family or household member, and employee must provide appropriate advance notice of the need for leave, along with sufficient documentation of the act of domestic violence or sexual violence. This documentation may include copies of restraining orders, police reports, orders to appear in court, etc.

RETURNING/NOT RETURNING FROM A LEAVE OTHER THAN FMLA

When an employee is ready to return from a leave of absence without pay, the District will attempt to reinstate the employee to his or her former position or to one with similar responsibilities on a case by case basis.

An employee who returns to work following an unpaid leave will be considered as having continuous service. If an employee does not return from an unpaid leave of absence without pay, the termination date is the last day of the authorized leave period or the date the employee notifies his or her supervisor or manager that he or she is not returning, whichever is sooner. Such employees may be considered for reemployment.



ACKNOWLEDGEMENT OF RECEIPT OF EMPLOYEE HANDBOOK

I have received the current **Barefoot Bay Recreation District Employee Handbook Amended by Barefoot Bay Recreation District Board of Trustees and Approved on October 12, 2018**. I have read and understand the material covered. I have had the opportunity to ask questions about the policies in this handbook, and I understand that any future questions that I may have about the handbook or its contents will be answered by the Community Manager or his or her designated representative upon request. I agree to and will comply with the policies, procedures, and other guidelines set forth in the handbook. I understand that the District reserves the right to change, modify, or abolish any or all of the policies, benefits, rules, and regulations contained or described in the handbook as it deems appropriate at any time, with or without notice. I acknowledge that neither the handbook nor its contents are an express or implied contract regarding my employment.

I further understand that all employees of the District, regardless of their classification or position, are employed on an at-will basis, and their employment is terminable at the will of the employee or the District at any time, with or without cause, and with or without notice. I have also been informed and understand that no officer, agent, representative, or employee of the District has any authority to enter into any agreement with any applicant for employment or employee for an employment arrangement or relationship other than on an at-will basis and nothing contained in the policies, procedures, handbooks, or any other documents of the District shall in any way create an express or implied contract of employment or an employment relationship other than one on an at-will basis.

Signature

Date

Printed Name

Board of Trustees **Meeting Agenda Memo**

Date: Friday, August 9, 2019
Title: **Donation Request**
Section & Item: 9.J.
Department: Property Services, Grounds
Fiscal Impact: \$695.70
Contact: John W. Coffey ICMA-CM, Community Manager, Matt Goetz, Property Services Manager, Dawn Myers, District Clerk
Attachments: Anthony Whitmore Memorial Request, Memorial Bench Auth for Twila Whitmore, American Recycled Plastic Quote Memorial Bench, Policy Manual Excerpt
Reviewed by General
Counsel: N/A
Approved by: John W. Coffey, ICMA-CM, Community Manager



Requested Action by BOT

Approval of donation request by Mr. Anthony Whitmore.

Background and Summary Information

Mr. Anthony Whitmore has requested to donate a bench in honor of his late wife which would replace the existing bench positioned in front of the Veterans Memorial Monument in the Community Complex. He requests the following inscription.

In Loving Memory of
Twila Whitmore

Per the BBRD Policy Manual, the BOT must approval all donation requests and then staff will order the item once the donor has paid the cost.

Staff recommends the BOT accept the donation in memory of Mrs. Whitmore.



Barefoot Bay Recreation District
 625 Barefoot Boulevard, Building "F"
 Barefoot Bay, FL 32976-9233
 Phone 772-664-3141
 Fax 772-664-1928

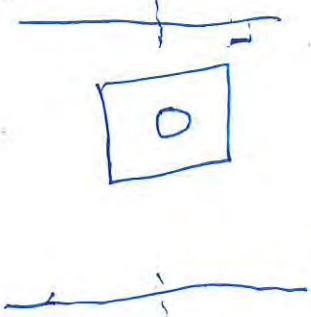

664-8423

Gift and/or Memorial Request Form

In accordance to Item 3.5 Guidelines for Gift or Memorials located in Policy Manual

Donor Information (please list all)		
Name ANTHONY WHITMORE		
Street Address 602 BOUGAINVILLEA CIRCLE		
Town/Zip MICCO		
Telephone # 419-239-8020 772-664-7856	Alternate Phone # 980-208-7856	E-mail address K.WHITMORE@DRIVELINEINSTORE.COM
In Memory of TWILA WHITMORE 772-365-1874		
Description of Requested Gift/Memorial, including proposed location (may attach separate sheet)		
WE WOULD LIKE A PARK BENCH AS A MEMORIAL TO TWILA WHITMORE, A 25 YEAR RESIDENT-WITH HER HUSBAND ANTHONY 'TONY' WHITMORE- OF BAREFOOT BAY. WE WOULD LIKE THE PLAQUE TO READ "IN LOVING MEMORY OF TWILA WHITMORE"		
* Requests placement: Bldg A TWILA WHITMORE"		
Donations: All Donations must be submitted to the District Clerk for purchase by District Staff.		
Memorials: Barefoot Bay Recreation District will make reasonable efforts to contact the donor or their heirs in advance of the removal of a memorial so that donors may replace the item. However, Barefoot Bay Recreation District will not be held responsible if unable to contact donor prior to removal.		
I acknowledge that I have read and agree to abide by <i>Guidelines for Gift and or Memorials for the Barefoot Bay Recreation District</i>		
Signature of Donor Anthony Whitmore		Date 3/22/19
FOR OFFICE USE ONLY		
Memorial Name:	Date	
Approved By:	Date Approved	
Memo:		

IF POSSIBLE WE WOULD LIKE TO HAVE THE BENCH ERECTED ON THE GREEN AT THE INTERSECTION OF DRAG AND BAREFOOT BLVD.

Subject: Re: Memorial Bench for Twila Whitmore

This correspondence is stating that I, Connie Davis, POA for Anthony Whitmore will pay for a memorial bench, when finalized and approved, for the following agreed amount of 695.70.

Thank you for your patience concerning this matter, Connie Davis

Sent from my iPad



American Recycled Plastic



A Family Owned & Operated Business Since 1989

773 N. Union Grove Rd / Friendsville TN 37737

Phone: 865.738.3439 / Fax 865.738.3731

www.itsrecycled.com

Customer Quote

Client:	Barefoot Bay Recreational District	Quote #:	0712-014
Contact:	Kary Farrow	Phone:	772-664-3141
From:	Amy	Email:	kfarrow@bbrd.org
Item:	Recycled Plastic Engraved Bench	Date:	7/12/2019

Products*

Item #	Description & Size	Color	Qty	Ea Price	Extension
BDP6	Deluxe Park Bench, 6' w/Black Legs	Cedar	1	\$459.00	\$459.00
Custom	Engraved 3" letters on 2 boards		27	\$4.50	\$121.50
DELFFEE	Ground freight: 2 oversized boxes		2	\$57.60	\$115.20

Text In Loving Memory of
Twila Whitmore

Order Subtotal Prior to Sales Tax		\$695.70
Sales Tax	TN Locations Only 9.25%	\$0.00
QUOTE TOTAL:		\$695.70

*pricing is based on one single order of item(s) quoted.

Terms & Conditions

Order Type: This is a custom/personalized order and current lead times are 2-3 weeks plus shipping transit time

Freight/ Shipping: Quote is for ups ground delivery, UPS drivers usually deliver to front door only.

Delivery: Items ship boxed, final assembly is required.

Payment Terms: We accept Checks, MC/Visa, Amex and Discover for your convenience.

Notes:

Accept Quote / Place Order

Signature required to accept the above terms & place order: _____

Thank you for the opportunity to present this quote; we look forward to working with you!

Once an order is placed, you will receive an Order Confirmation within 24-48 hrs.



American Recycled Plastic, Inc. / 865.738.3439 / www.itsrecycled.com

Home of the ARP Price Match Program

Barefoot Bay Recreation District Policy Manual
GENERAL RULES APPLICABLE TO DISTRICT FACILITIES

7. The gas grill is available for use at Pool 1 by residents and their guests on a first come, first served basis.¹³⁵
8. Residents must wipe the grill and cooking area clean when cooking is complete.
9. Residents assume all responsibility for food safety.
10. Due to the potential risks, residents using grills are required to sign a waiver and assume all responsibility for the cooking and safety of the prepared food.
11. Residents must provide their own cooking tools.
12. All commercial entity hosted for-profit, revenue-based, food service special events, excluding outside commercial entity catering and/or simple food delivery for resident or club-hosted meetings or special events, are prohibited from being held in any District owned facilities.¹³⁶
13. Any private commercial caterer and/or event planner providing food-related services for any resident or club-hosted meeting or special event, excluding simple food service delivery, shall be required to execute an indemnification and hold harmless agreement in favor of the District related to any food related services provided.

3.5 Guidelines for Gift and or Memorials for the Barefoot Bay Recreation District¹³⁷

All gifts and /or memorials plans must be submitted for review by the Community Manager for compliance with the guidelines below. Those meeting the criteria below may be recommended for acceptance to the Board of Trustees at a regularly scheduled meeting. Acceptance of any memorial or gift meeting the criteria shall be at the discretion of the Board of Trustees. The Board of Trustees reserves the right to decline the acceptance of gifts or memorials due to inappropriateness, restrictions placed upon the gift or memorial and any potential financial or legal liability and for any other reason.

1. No gifts or memorials may be considered until the person has been deceased for more than 90 days.
2. Residents desiring to donate gifts and/or memorials shall work with staff to determine the costs of the memorial or item. The cost of the item will be presented to the donor. BBRD will purchase the item after the resident has paid for the item(s) and assume legal liability for the item.
3. No restrictions can be placed on the use or ownership of the gift or memorial. The BBRD is the sole owner of all gifts and will determine the use of the gift or memorial.
4. The gift or memorial must be deemed appropriate by the Community Manager and the Board of Trustees.
5. The Community Manager must determine all short and long-term costs of all gifts and memorials. These costs shall include the maintenance, repair, upkeep, insurance and/or any other hazards or liability. The placement of any memorial or gift shall not interfere with the maintenance of District facilities.
6. The acceptance, placement, use and removal of gifts and memorials are at the sole discretion of the District.
7. Plaques for all memorials shall not be considered permanent, and will be removed at the sole discretion of the District when they deteriorate.

Board of Trustees

Meeting Agenda Memo

Date: Friday, August 9, 2019
Title: **Neighborhood Revitalization Program (NRP) Purchase Confirmation: 517 Egret Circle**
Section & Item: 9.K.
Department: R&M/Capital Projects
Fiscal Impact: \$9,608.98 back taxes
Contact: Richard Armington, Resident Relations Manager, John W. Coffey ICMA-CM, Community Manager
Attachments: Quit Claim Deed
Purchase Authorization
Reviewed by
General Counsel: N/A
Approved by: John W. Coffey, ICMA-CM, Community Manager



Requested Action by BOT

Confirmation of 517 egret Circle purchase per the Policy Manual's " Purchase or Sale of Properties by BBRD using Neighborhood Revitalization Program (NRP) funding" (page 11)"

Background and Summary Information

- The Chairman of the NRP BOT Sub-Committee shall be authorized to approve (as recommended by the Community Manager or designee) the expenditures of NRP funds in excess of \$7,500.00 and not exceed \$25,000.00 by staff toward the acquisition of a target property identified by the sub-committee in accordance with NRP rules established by the BOT.
- The purchase of the property shall be ratified by the Board of Trustees at the next scheduled regular meeting of the Board of Trustees.

On July 8, 2019 NRP Chairman Wheaton authorized the purchase of 517 Egret Circle at no cost. Once taxes are paid staff will list property for sale (of which the proceeds will go back into the NRP project line-item for future use to improve the community via the removal of derelict homes and the sale of vacant property).

Staff recommends the BOT confirms the purchase of 517 Egret Circle via the Neighborhood Revitalization Program.

Prepared By: Rick Armington
625 Barefoot Blvd
Barefoot Bay FL 32976

QUIT CLAIM DEED

Property Appraiser's Parcel Identification No. 30-38-10-76-90-6

This Quit Claim Deed, Executed this 9 day of July, 2019.

By (first party) Ron Witt L.F. Estate
1027 Barefoot Cir Barefoot Bay FL 32976

To (second party) Barefoot Bay Recreation District Board of Trustees
whose address is 625 Barefoot Blvd Barefoot Bay FL 32976

Whose post office address is _____
(wherever used herein the terms "first party" and "second party" shall include singular and plural, heirs, legal representatives and assigns of individuals, and the successors and assigns of corporations, wherever the context so admits or requires.)

Witnesseth, That the said first party, for and in consideration of the sum of \$ 10.00, in hand paid by the said second party, the receipt whereof is hereby acknowledged, does hereby remise, release and quit-claim unto the said second party forever, all the right, title, interest, claim and demand which the said first party has in and to the following described lot, piece or parcel land, situate, lying and being in the County of Brevard, State of Florida To Wit:

Lot 6 Block 90 Barefoot Bay Mobile Home Subdivision
unit 2 Part 13 According to the Plat Thereof AS
Recorded in plat Book 23, Pages 29-31 Public
records of Brevard County Florida 57 Egret Circle Barefoot Bay FL

To have and to hold the same together with all and singular the appurtenances thereunto 32976 belonging or in anywise appertaining, and all the estate, right, title, interest, lien, equity and claim whatsoever for the said first party, either in law or equity, to the only proper use, benefit and behoof of the said second party forever.

In Witness Whereof, the said first party has signed and sealed these presents the day and year first above written.

Signed, sealed, and delivered in the presence of :

[Signature]
Witness Signature as to First Party

Richard Armstrong
Printed Name

Lori M. Kenney
Witness Signature as to First Party

Lori M. Kenney
Printed Name

Witness Signature as to Co-First Party (if any)

Printed Name

Witness Signature as to Co-First Party (if any)

Printed Name

[Signature]
Signature of First Party

Ron Witt Life Estate
Printed Name

1027 Barefoot Cir Barefoot Bay FL 32976
Post Office Address

Signature of Co-First Party (if any)

Printed Name

Post Office Address

STATE OF FLORIDA-COUNTY OF BREVARD

The foregoing instrument was acknowledged before me this 9th day of

July, 20 19, by Ronald Witt _____ as

who is personally known to me or has produced identification and who did/did not take an oath.

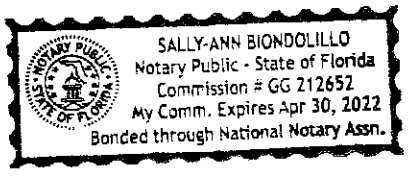

[Signature]
Signature of Notary/Deputy Clerk

Sally Ann Biondolillo
Printed Name



BAREFOOT BAY RECREATION DISTRICT

Address: 517 Egret Circle
Sale Price: \$0
Past Due Taxes: \$9608.98
Owe BBRD \$6350.32



David Wheaton 2/8/19

David Wheaton-NRP Chairperson

Physical Address
931 Barefoot Boulevard # 1
Barefoot Bay, FL 32976-9233

(772)664-4839-Phone
(772)664-7552-Fax
www.bbrd.org

Billing Address
625 Barefoot Boulevard
Barefoot Bay, FL 32976-7305

Board of Trustees Meeting Agenda Memo

Date: Friday, August 9, 2019
Title: **Budget Amendment: Bldg C Exterior Rehabilitation Project**
Section & Item: 9.L.
Department: Administration, Finance
Fiscal Impact: \$35,225.00
Contact: John W. Coffey ICMA-CM, Community Manager, Charles Henley, Finance Manager
Attachments: 190809 Resolution 06 - Bldg C Renovation
Reviewed by
General Counsel: NO
Approved by: John W. Coffey, ICMA-CM, Community Manager



Requested Action by BOT

Approval Resolution 2019-06 amending the Building C Exterior Rehab. Project budget.

Background and Summary Information

On 26Mar19, the BOT awarded the contract to Pakit Construction, Inc. in the amount of \$117,22.00 for Building C Exterior Renovations (original budget of \$82,000.00) and authorized staff to prepare a budget amendment for the use of Fund Balance. This action will add \$35,225.00 from Fund Balance to the project budget.

Staff recommends the BOT adopt resolution 2019-06 transferring \$35,225.00 in Fund Balance to Building C Exterior Rehab. Project Budget in the R&M/Capital Department.

RESOLUTION 2019-06

**A RESOLUTION OF THE BOARD OF TRUSTEES
OF THE BAREFOOT BAY RECREATION
DISTRICT AMENDING RESOLUTION 2018-06;
AMENDING THE BUDGET.**

WHEREAS, the Barefoot Bay Recreation District Board of Trustees adopted Resolution 2018-06, an operating Budget for the Fiscal Year beginning October 1, 2018 and ending September 30, 2019; and

WHEREAS, the Board of Trustees is desirous of amending the previously adopted Budget; and

WHEREAS, the Board of Trustees has ascertained that the following amendments are necessary to provide for the operation of the District for the Fiscal Year 2018-19:

An Amendment in the amount of \$35,225 from Fund Balance to be added to the Building C Exterior Rehab. Project Budget in the R&M/Capital Department.

NOW, THEREFORE, BE IT RESOLVED BY THE BOARD OF TRUSTEES OF THE BAREFOOT BAY RECREATION DISTRICT, BREVARD COUNTY FLORIDA:

Section 1. The amendment shall be made to the operating Budget for the Fiscal Year beginning October 1, 2018 and ending September 30, 2019.

Section 2. The Community Manager and the Finance Manager are directed to adjust FY 2018/19 Adopted Budget.

Section 3. This resolution shall become effective immediately upon adoption.

The foregoing Resolution was moved for adoption by Trustee _____. The motion was seconded by Trustee _____ and, upon being put to a vote, that vote was as follows:

Chairman, Joseph Klosky
Trustee, David Wheaton
Trustee, Luann Henderson
Trustee, Steve Diana
Trustee, Randy Loveland

The Chairman thereupon declared this Resolution Done, Ordered, and Adopted on this 9th day of August 2019.

BAREFOOT BAY RECREATION DISTRICT

By: _____
Joseph Klosky,
CHAIRMAN

Return to: Barefoot Bay Recreation District
625 Barefoot Boulevard
Barefoot Bay FL 32976-7305

Steve Diana,
SECRETARY

Board of Trustees

Date: Friday, August 9, 2019
Title: **FY21 Budget Preparation Calendar**
Section & Item: 9.M.
Department: Administration, District Clerk
Fiscal Impact: N/A
Contact:
Attachments: FY21 Budget prep calendar
Reviewed by
General Counsel: N/A
Approved by: John W. Coffey, ICMA-CM, Community Manager



Requested Action by BOT

Review proposed calendar, selection of dates and times for workshops, and approval of the calendar.

Background and Summary Information

In recent years, the BOT has formally adopted the upcoming budget preparation calendar for transparency purposes and to encourage greater participation in the process prior to the final BOT meeting (adoption of the assessment rate and budget) when most homeowners proffer their ideas, complaints, and comments. For the past two years, a budget kick-off townhall meeting was held in late November with 40-50 homeowners in attendance each year. While all dates and times can be changed by the BOT, staff requests the BOT pick from the many possible openings for the various workshops and then adopt the FY21 Budget Preparation Calendar. Said choices include:

Townhall Meeting (pick one date)

Monday, Dec. 2nd D/E 7-9pm

Tuesday, Dec. 3rd D/E 7-9pm

FY21-25 5yrFM&CIP Workshop

Thursday, Jan. 30th D/E, 7-9pm

FY21 WDPB Workshops (pick 4 dates and times)

Wednesday, April 15th D/E 9-11am

Tuesday, April 21st D/E 7-9pm

Thursday April 23rd D/E 9-11am

Tuesday, April 28th 9-11am or 2-4pm (BOT meeting day)

Thursday, April 30th 9-11am or 2-4pm or 7-9pm

Tuesday, May 5th D/E 7-9pm

Thursday, May 7th D/E 7-9pm Tuesday May 12th D/E 9-11am

FY21 Budget Prep Calendar

Task #	Description	Due Date
1	BOT approves FY21 Budget Prep. Calendar	9-Aug
2	Budget prep. Forms developed by Comm. Mgr.	Oct-Nov
3	FY21-25 FM&CIP Townhall Meeting	02-Dec or 03-Dec
4	Management Team Budget Preparation Kick-off Meeting (staff only) Trustees, HOA, residents, & Department Managers individually develop and submit list of CIP (Capital Improvement Plan) ideas for	9-Dec
5	FY21-25 to the Comm. Mgr.	18Nov- 13Dec
6	BBRD staff develops cost proposals for non-staff CIP ideas. FY21-25 Five Year Financial Model and CIP (5yrFM&CIP) finalized by Comm. Mgr. and Finance Mgr. and distributed to BOT and made	02Dec-03Jan
7	available to the public. Department Managers' FY21 narrative information (dept. description, goals, objectives, and perf. measures) due to Community	17-Jan
8	Manager. Dept. Mgrs. prepare FY20 year-end est.'s, FY21 projected revenues,	09Dec-17Jan
9	and FY21 requested expenditures.	21Jan-14Feb
10	BOT FY21-25 5yrFM&CIP workshop	30-Jan
11	Dept. Mgrs.' FY20 year-end est.'s, FY21 projected revenues, and FY21 requested expenditures reviewed by Comm. Mgr. and Fin. Mgr.	25-28Feb
12	Additional meetings between Dept. Mgrs. and Comm. Mgr. (and Fin. Mgr.), if needed.	03-12Mar
13	Comm. Mgr. balances FY21 revenues and expenditures.	15-Mar
14	Final drafting of FY21 Working Draft Proposed Budget (WDPB).	16-23Mar
15	Final editing, printing and assembly of FY21 WDPB. Prior fiscal year Financial Statement and FY21 WDPB submitted to Trustees. Public inspection copies placed in BBRD offices and	24-30Mar
16	electronic copy placed on BBRD.org.	31-Mar
17	Electronic copy of FY21 WDPB and Homeowner's Version placed on www.bbrd.org.	2-Apr
18	BOT Budget workshops as established by BOT.	Apr-May
19	Publish prior fiscal year Financial Statement in generally circulated newspaper within Brevard County.	20-24Apr
20	BOT adopt proposed draft (line-item budget) for mail out to property owner of record and set Public Hearing date (must be 21 days after notice is published).	26-May
21	Publish notice of Public Hearing in newspaper of general circulation (must be 21 days prior to hearing). Mail proposed budget (line-items), proposed assessment rate, and prior year financial statements to all property owners of record.	5-Jun

FY21 Budget Prep Calendar

22	Public Hearing, for community input, on proposed budget and proposed assessment. BOT will consider two resolutions: one to adopt the FY20 Budget and one to set the assessment rate.	23-Jun
23	BOT certifies the Non-Ad Valorem Assessment Roll to Brevard County Tax Collector.	25-Aug
24	Deadline for staff to transmit the certification of the Non-Ad Valorem Assessment Roll to Brevard County Tax Collector.	15-Sep
25	FY20 ends.	30-Sep
26	FY21 begins.	1-Oct



Barefoot Bay Recreation District

625 Barefoot Boulevard, "Old Administration Building"
Barefoot Bay, FL 32976-9233

Phone 772-664-3141
Fax 772-664-1928

Memo To: Board of Trustees
From: John W. Coffey, ICMA-CM, Community Manager
Date: August 09, 2019
Subject: Manager's Report

Resident Relations

- **ARCC Update**
 - July 23rd meeting agenda: 10 consent approved, 8 non-consent (6 approved, 1 approved with stipulations, and 1 denied), 2 old business discussed regarding their previous denials.
 - August 6th is the next meeting (New Administration Conference Room at 9am)
- **Violations Committee Update**
 - July 12th meeting was canceled due to a lack of a quorum
 - August 9th is the next meeting
- **NRP Update**
 - 824 Tamarind Circle sold for \$15,350.00 plus tax and buyer's premium
 - 944 Pecan Circle sold for \$14,325.00 plus tax and buyer's premium
- **Interesting Fact of July**
 - 45 homes sold with 68 new homeowners receiving their social membership badges

Food & Beverage

- A **Luau** will be held Lakeside of the Lounge on Saturday, August 20, 2019. Music is by Ladies of Soul and tickets for the tropical buffet are \$10. Tickets are available at the Lounge, the 19th Hole, and the New Administration Building.
- The **annual Summer Games and Chili Cook off** will be held on Sunday, September 15 starting at 1 p.m.
- The **next Ring of Fire show** is October 12th in Building A. Listen and dance to the sounds of Cash, Willie, and Haggard from 6-9:30pm. Tickets are \$13 and go on sale September 16th in the New Administration Building at 9:30am. One person may purchase up to 8 tickets.

Flyers with all the details are posted.

Golf-Pro Shop

- Pro Shop Carpet and Flooring Replacement Project Update:
 - Removal of the old carpet and floor repairs is scheduled to begin August 5th
 - When that is completed the carpet vendor will install the new carpet
- Hole 12 Sod Repair Project:
 - Scheduled to begin the week of August 19th weather permitting
 - The entire hole will be closed during repair
- Replacement Driving Range Hitting Cages Project Update:
 - Equipment is on-site
 - Installation is scheduled for mid-to-late August
- Overflow Cart Parking Behind Hole 9 and D&E Project Update:
 - Anticipate beginning August 19th

Property Services

- Completed running electric and water to the new miniature golf course
- Installed new AED at the tennis/pickle ball courts
- Completed installation of the new sidewalk at the NAB
- Continued painting of the Shopping Center parking lot
- Completed installation of the New Veterans' Gather Space flooring, trim and blinds
- Tested radio tower and installed power and shelving for the new radio system
- Completed painting at Micco and West RV lots
- Continued canal bank maintenance
- Addressed all current DOR grass violations